

2021

LOGISTICS

PLANNER

LEADERS IN LOGISTICS

RE-ENERGIZE YOUR OPERATIONS WITH THE LOGISTICS PLANNER

Partnering with the right solutions provider is one important way you can marshal your supply chain to act as a force for supply chain stability and tackle your immediate supply chain challenges in the here and now. But more importantly, the right partners give you the ability and enhanced expertise to drive true enterprise change and scale for growth.

Over the decades, our Logistics Planner has evolved. Today, we produce the annual profiles of the leaders in logistics any way you need it: in magazine editions both print and digital, on the web, and for both Apple and Android apps. We also feed Logistics Planner Profiles to our 400,000 social media followers, including more than 353,000 LinkedIn correspondents.

This year's Logistics Planner features an exclusive group of companies across all areas of transportation and logistics. These leaders have the requisite tools and expertise to align your demand signals to your supply lines, enabling you to provide your customers the best service possible.



The *Inbound Logistics* mission is twofold: provide the information and insight to help you better match demand to supply, and to deliver decision support to shine the light on leading companies, their solutions, and their expertise to help you put your plans into action. The profiles will help you identify and select the best carriers, most effective technology, leading ports and sites, and finest logistics providers whose solutions best dovetail with your needs now, and in the future.



Please mention you saw their Profile in Inbound Logistics.

GETTING THE MOST OUT OF YOUR LOGISTICS PLANNER

Use the Planner Profiles to reenergize your enterprise to become more responsive, scalable, survivable, and most of all, competitive.

inboundlogistics.com/planner

View all the Planner Profiles online. Search and browse information on profile participants, including web, email, and social media links. Each online planner is RFP-enabled to help get you info quickly.

inboundlogistics.com/rfp

Planner Profiles will connect you with the best partners. An exclusive online RFP service lets you get information specific to your transport or logistics challenge. Describe your challenge or pose a question, and select the solutions providers you want to query. Your request is immediately sent to the market leaders who have agreed to respond to you quickly.

inboundlogistics.com/digital

A digital and mobile version of the Logistics Planner—optimized for your desktop or mobile device. Download the entire January edition featuring all the great content, as well as the Planner section to access and use all the information on the profiled companies.

iTunes / Google
download app

App editions of the Logistics Planner are available by searching for "Logistics Planner" in the iTunes and Google markets.

iOS: bit.ly/ILMagApp

Android: bit.ly/ILMagAppGoogle



3PL Central

222 N. Pacific Coast Hwy., Suite 1500 • El Segundo, CA 90245
888-375-2368 • info@3plcentral.com • 3plcentral.com

3PL Central is the leader in cloud-based warehouse management system (WMS) solutions built to meet the unique needs of the 3PL warehousing community. Serving as the backbone of our customer's operations, our platform quickly transforms paper-based, error-prone businesses into service leaders who can focus on customer satisfaction, operate more efficiently, and grow faster.

Offering a comprehensive warehouse management platform, we make it easy for 3PLs to manage inventory, automate routine tasks, and deliver complete visibility to their customers. As the proven industry leader for well over a decade, 3PL Central accurately manages billions of dollars in inventory and processes more than one million orders a week from any of our customers and their customers' systems.



3PL Central is one of the most experienced and connected organizations in the 3PL and warehousing industry. Our platform, 3PL Warehouse Manager, is positioned at the center of a powerful ecosystem of customers, partners, and developers with the goal of enabling intelligent distribution and driving growth. Our platform is used daily by over 10,000 logistics professionals.

Whether you're a 3PL owner looking to grow your business, or an operations manager looking to improve day-to-day workflows with best practices, our platform will help you:

- Increase warehouse efficiency via task automation, pre-wired integrations, and cloud-based inventory management.
- Embed billing processes into your operations by customer, ensuring you are fully paid for all the work you perform.
- Transform into a paperless warehouse by eliminating manual input and streamlining workflows and operational processes.
- Provide complete visibility to your teams and customers with accurate, real-time information 24/7.
- Better serve warehouse customers so you can become a 3PL they will love.

Contact us today for a demo and learn how you can partner with 3PL Central.
Visit: info.3plcentral.com/my-demo



A.N. Deringer, Inc.

64 North Main St. • St. Albans, VT 05478
888-612-6239 • anderinger.com



Jake Holzscheiter
President and CEO

Services:

- Customs Brokerage
- Freight Forwarding & Logistics Solutions
- Customs & Trade Consulting
- Warehousing & Distribution
- USDA Meat Inspection

Over 30 offices located from Maine to Blaine, WA, and key air and vessel ports throughout the US.



Personalizing Your Logistics



www.anderinger.com

Deringer provides Customs brokerage, freight forwarding, Customs and trade consulting, warehousing and distribution, and meat inspection services. Maintaining local representation at major ports, strategically located along the northern border and at major air and vessel ports nationwide, customers are provided with a single point of contact. A flat organizational structure allows easy access to our President and leadership team. Moreover, Deringer's culture includes a strong commitment to the ongoing success of our business partners. Welcome to the Deringer Difference.

Deringer's Customs Brokerage Services

We have 100 years of experience, and our longevity in the industry means customers benefit from the expertise, service, and innovation that comprise the Deringer brand. When choosing a Customs broker, consider that we are renowned as a forerunner of many new and developing trade programs. Members of Deringer's leadership serve on various US Customs & Border Protection and trade association boards and committees. Customers benefit directly from these partnerships as they are kept current on the most pressing trade regulations. Additionally, we custom fit our solutions to each unique client. That's why Deringer has a 99% retention rate among our Top 500 customers, with less than 1% leaving due to customer service-related issues.

Deringer's Freight Forwarding Services

Facilitating the movement of goods throughout the world since 1919, Deringer is an IATA-licensed cargo agent, an FMC-licensed ocean transportation intermediary, and an NVOCC. Deringer arranges and manages freight forwarding, consolidation, deconsolidation, and distribution of freight throughout its journey. Offering LCL and FCL transportation, we scale services to fit clients' needs. Partnering with Deringer for Customs brokerage and freight forwarding means a seamless delivery and reduced risk of demurrage, detention, and document transfer fees.

Deringer's Consulting Group

Deringer Trade Advisory Group (TAG) supports clients by providing a full complement of import and trade consulting services. We partner with our clients to develop effective and sustainable import compliance programs. These programs reduce the risk of regulatory penalties and seizures, optimize the management of duties and fees, and improve process efficiencies and predictability. We assist clients with CTPAT certification, provide customized training and guidance on classification, valuation, and country of origin determination, as well as prepare binding rulings and prior disclosures on their behalf. Additionally, our group supports customers in finding cost savings by identifying special trade program eligibility and managing duty refund programs.

A3 Freight Payment

3150 Lenox Park Blvd., Suite 400 • Memphis, TN 38115

Tel: 901-759-2966 • Fax: 901-759-2940 • info@a3freightpayment.com • a3freightpayment.com

A3 Freight Payment provides customized transportation spend management solutions. Our solutions help companies normalize and aggregate data, automate transportation audit and payables, identify transportation spend reduction opportunities, manage shipment execution, file claims, and enhance supply chain reporting and analysis.

Headquartered in Memphis, A3 Freight Payment is led by an experienced group of industry veterans who have designed, implemented, and overseen transportation spend management solutions for some of the largest shippers in the world.

Our solutions incorporate the best practices gathered from industry experts who have worked with multiple providers and hundreds of Fortune 1000 customers. We are experts at transportation spend management...it is our sole focus and core competency.



A3 Freight Payment works with each client to build a unique solution tailored to meet your specific transportation spend management needs including:

- Data Aggregation & Normalization
- Global Freight Audit & Payment
- Transportation Spend Management
- Claims Management
- Business Intelligence Tools
- TMS Functionality
- Systems Integration

Companies choose A3 Freight Payment because of our:

Business Strategy—One of a select few, not one in a million

A3 Freight Payment partners with large volume shippers who seek a high degree of customization, exceptional customer service, reliable processing, and minimum resource involvement in managing their solution. This strategy promotes a flat org structure, controlled growth, equal prioritization of customers, and scalability of operations.

Approach to Processing—A different approach, a better result

The A3 Freight Payment solution incorporates the best practices gathered from industry experts who have worked with multiple providers and hundreds of Fortune 1000 customers. Our unique processing model provides a managed solution that eliminates the pitfalls associated with traditional freight payment solutions and provides 100% transparency to you, to our staff, and to your logistics providers.

Customized Solution—One solution does NOT fit all

Your company has internal systems and processing constraints that are unique to your business. A3 Freight Payment partners with you to understand your unique needs and develop a custom and flexible solution that incorporates best practices while working within your constraints.



Dedicated Resources—A truly managed outsource solution

Each A3 Freight Payment client has a dedicated, experienced team of resources led by an Account Manager who is the single point of contact for you. The account manager and their team are empowered to tap into company resources to meet the needs of the client and are solely accountable for management of all processes. This “team concept” provides you with exceptional customer service and produces a truly managed solution.

Experience—Our knowledge ensures a smooth transition

The A3 Freight Payment team has a track record of designing, implementing, and managing global transportation spend management solutions for some of the largest shippers in the world. This experience is crucial to the successful development and deployment of a solution while ensuring a smooth transition for you.



Alliance Shippers Inc.

Corporate Office: 516 Sylvan Avenue • Englewood Cliffs, NJ 07632
201-227-0400 • info@alliance.com • alliance.com

Services and Solutions:

- The Perfect Shipment® Program
- Intermodal: USA, Canada and Mexico
- Over-the-Road Transportation
- Critical Capacity Solutions
- International Transportation Service
- Temperature Control
- Warehousing Services
- Dedicated Fleet



Founded in 1977, Alliance Shippers Inc. has grown to become one of the largest privately owned providers of global shipping services. With a range of divisions—from temperature control to intermodal rail services—Alliance Shippers Inc. can combine a number of services for each customer. By tailoring services and customizing routes and shipping methods, Alliance Shippers Inc. ensures efficient and cost-effective transportation.

While offering worldwide shipping services, Alliance Shippers Inc. is best known for its absolute dedication to customer service. From the sales level to operations—every customer receives dedicated resources and personnel. At Alliance Shippers Inc., quality assurance specialists and communications experts manage the very latest shipping and tracking technologies to ensure that customers have instantaneous access to the information they need.

All of these factors drive Alliance Shippers Inc. to provide The Perfect Shipment®. It's Alliance Shipper's company-wide commitment to the following four goals:

- Pick up the shipment on time
- Deliver the shipment at the time requested
- Deliver the shipment without exception
- Provide an accurate freight bill

Every shipment at Alliance Shippers Inc. is tracked automatically by a proprietary and state-of-the-art TMS system. Multiple measures and checkpoints, from origin to destination, help guarantee on-time pickup and delivery. Whether at the origin, on the rail, on the highway or at the destination dock, Alliance Shippers Inc. keeps track—so their customers can keep on schedule.

As an early supporter and currently certified member of the EPA's SmartWay program, Alliance Shippers Inc. is committed to responsible environmental practices, which include maximizing fuel efficiency. Alliance Shippers Inc. understands that smart business methods are not only good for the environment—but also good for their customers' bottom line.

Alliance Shippers Inc. believes it is one thing to promise high standards. It is something quite different, however, to commit to excellence by monitoring and grading yourself with serious performance metrics. At Alliance Shippers Inc., it's a standard practice. By consistently monitoring, measuring and modifying its services, Alliance Shippers Inc. is committed to constant improvement.



Alpega

1600 Utica Ave S. Ste. 900 • Minneapolis, MN 55416
877-763-3240 • infoNA@alpegagroup.com • na.alpegagroup.com

End2End TMS Solutions for Today's Supply Chain

Transform your logistics operations with Alpega TMS solutions:

- Multi-tenant cloud-based solutions
- Reduce operational costs via automation of transportation workflows
- Connect supply chain partners to create your logistics ecosystem
- One collaborative platform with visibility across logistics networks
- Shared data for real-time decision making
- Smarter procurement and improved compliance
- Know your true freight costs
- Improve cashflow via faster invoice processing
- Measure KPIs and improve customer satisfaction



alpega

Alpega is a global provider of end-2-end cloud-based Transportation Management Systems (TMS). Alpega enables shippers, logistics service providers and carriers to collaboratively manage all transportation activities—from tactical to strategic. By digitizing transportation operations, Alpega TMS solutions transform local and global supply chains into collaborative ecosystems—bringing transparency and efficiency to all trading partners involved.

Connect supply chain partners across your logistics networks via a single SaaS platform to collaboratively manage transportation sourcing, planning, optimization, execution, settlement and analysis.

Alpega's modular design and ease of integration address the varying needs of companies of all sizes and supply chain complexity. Our solutions can stand alone, integrate with existing technologies, and scale as needed. Easily adjust your logistics capabilities to align with the demands of your business.

Offered on a transactional or subscription basis, customers pay only for what they use—for a low TCO and rapid ROI.

Whether you're focused on road only transportation or optimized multi-modal and multi-leg planning and execution for global and complex networks, Alpega TMS solutions enable efficient transportation management.

Alpega Solutions

Alpega TMS - Modernize transportation processes, collaborate with trading partners, and create your logistics ecosystem. Alpega TMS addresses Gartner Levels 1-5 of TMS/supply chain complexity.

Planning & Optimization - Integrated strategic, tactical and dynamic transportation planning and optimization.

Load Tendering - Automate transport orders, tender loads and centralize related documentation efficiently.

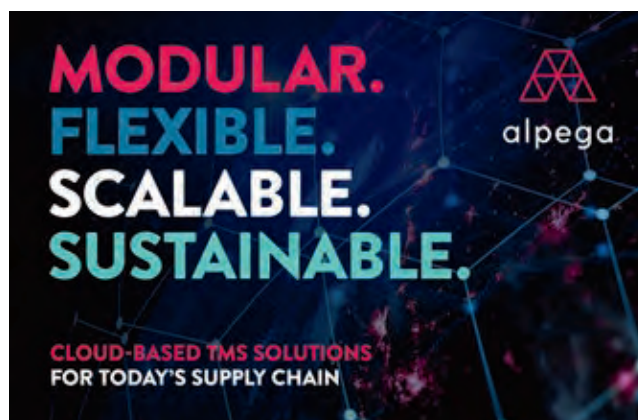

Real-Time Visibility - Live tracking for complete shipment visibility with ETAs and notifications.

Mobile Solutions - Stay up to date through real-time shipment updates, including exceptions.

Freight Cost Management - Monitor and settle invoices, handle contract management, and reconcile surcharges or accessorial online.

Analytics & Reporting - Actual and historical transportation data at your fingertips for actionable insights and smarter decisions.

Dock Appointment Scheduling - Schedule appointments online 24/7 for inbound and outbound pickups and deliveries across locations.

Freight Procurement - Run RFQs, analyze freight rates, and conduct spot bidding without spreadsheets.

Reusable Packaging Management - Manage returnable transport packaging asset levels & movements between network partners.

Through collaboration with trading partners, increased visibility across transportation networks, and improved asset utilization, shippers can reduce freight spend and carbon footprint—providing an efficient, sustainable logistics IT solution for today's supply chain.

Alpega's user community is present in 80 countries worldwide.

Approved Freight Forwarders

14777 Don Julian Rd. • City of Industry, CA 91746
888-679-5099 • approvedforwarders.com/planner



Randy Tutor
*Vice President /
Director of Sales*

At Approved Freight Forwarders, our expert logistics team specializes in Hawaii and Puerto Rico while leveraging advanced technology to tailor shipping solutions that will meet and exceed your specific requirements. We work diligently to ensure that your shipment arrives on time and intact, with constant communication.



Entrusted with the World's Freight

Since 1991, Approved has been your link to the Pacific, Puerto Rico and around the world, providing ocean freight consolidations, air freight and over-the-road transport of goods and commodities. As a Top 100 3PL Provider, we are the only freight forwarder in Hawaii with terminals on all four major islands.

We handle all types of commodities and all sizes of freight for businesses and individuals. And with more than 300,000 square feet of space, our warehouses can accommodate all of your logistics needs.

Approved is a fourth-generation, family owned-and-operated company that is part of The DeWitt Companies family, an integrated network of five sister companies that provides relocation, logistics, warehousing and freight forwarding services to businesses, households and military clients all over the world. With wholly owned assets in Hawaii, Alaska, Guam and the Mainland, plus strategic partnerships in Puerto Rico, our clients trust us for easy, affordable, and safe transportation of their goods.

Working Smarter for You

At Approved, one of our core values is to Work Smarter for our customers in every facet of our business, whether it's transportation, warehousing, distribution,

sorting and segregating, transloading or project management.

We're proud that we recently celebrated six years without a lost time accident or injury. The average transportation and warehousing company anticipates nearly four incidents per year and we are proud to be blemish-free, all while handling millions of pounds of freight each week. By posting zeroes in the lost time column, we have saved our customers time, money and worry because a safe team equates to safe freight.

Top-tier brands rely on us for our flexibility, responsiveness, dependability and our dedication to efficiency and cost-effective operations to all points in the supply chain.

By Land, Air or Sea

Approved is an experienced, knowledgeable international 3PL offering:

- Transportation
- Warehousing
- Distribution
- Sorting & Segregating
- Transloading
- Project Management...

and much more.

Let Approved Freight Forwarders tackle your tough logistics challenges so you can focus on your core business. Contact us today.

Aptitive

312-725-8553 • info@aptitive.com • aptitive.com



Paul Corning
CEO

Mission Statement:

At Aptitive, we help transportation and logistics companies uncover the insights hidden in their data, from understanding historic trends to predicting future outcomes. Our consultants work with organizations to learn their business goals and develop an end-to-end modern data & analytics solution that gives companies the insights they need to grow and compete in a digital world.



Like many industries, the transportation and logistics industry is seeing the need for digital transformation to remain competitive in today's data-driven world.

Aptitive helps logistics companies implement data modernization strategies that improve access, accuracy, and visibility into their operations and supply chain. We create modern cloud-based data and analytics solutions for logistics companies to help them forecast customer demand, manage inventory, optimize routes, improve workforce management, and more.

Strategy

Data-driven organizations rely on modern data and analytics technologies to improve operations, attract new customers, increase profits, and much more. Before you can realize the value of a modern data solution, you need a well-defined enterprise data strategy.

Aptitive's consultants work with your team to understand your business goals and design a technical strategy to ensure success throughout the organization. From planning to technology selection to user adoption, our team will help you strategize a solution that drives data-driven insights for the long haul.

Modern Data Platforms

Our consultants build modern data solutions that not only integrate, standardize, and centralize your current data, but also lay the foundation for ongoing growth and expansion.

Advanced Analytics

Advanced analytics, when approached with a business goal in mind, has the capacity to improve sales and marketing efforts, streamline workflows, improve financial reporting and analysis, and optimize operations. Regardless of your reporting needs, Aptitive can build reports, dashboards, and custom applications that provide a user friendly way to access and visualize the data you need, when you need it.

IoT Solutions

The benefits of IoT can only be realized if your digital environment is ready for them. Aptitive's solutions team will help you plan for and build the environment to make your IoT initiatives a success.

Tech Agnostic Approach

Our tech agnostic approach and broad technical expertise means that we work with most of the leading data and analytics technologies today.

No matter where you are in your digital transformation journey, Aptitive will partner with your team to build data, analytics, and customer solutions that meet the challenges and goals of your organization.

aptitive
the power of innovative solutions

AR Traffic Consultants, Inc.

5 Hanover Square, Suite 202 • New York, NY 10004
212-736-8565 • artraffic.com



Arnold Riback
President

Mission Statement:

AR Traffic Consultants, Inc. has been dedicated to providing the finest in transportation logistics software and services since 1964. All of our products and services are designed specifically to improve the efficiency, accuracy, record-keeping, control and auditability of shipping. We provide the actionable information our clients need to lower their freight costs. Always providing top-level customer service, we are constantly upgrading our products and adding features to keep our clients ahead of the competition.

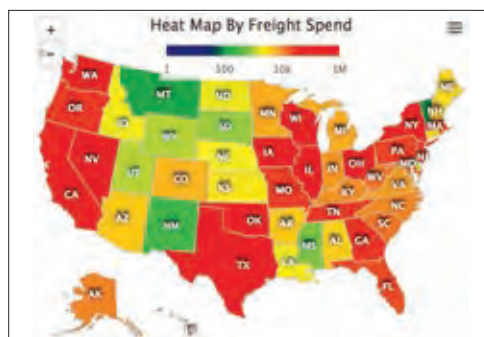
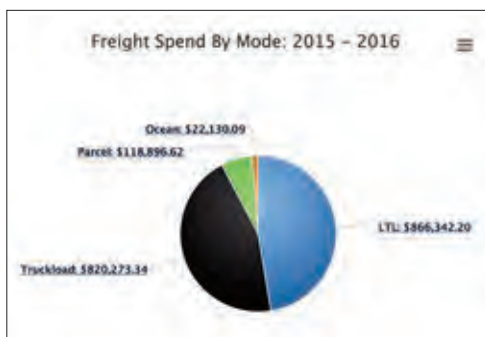

We offer a comprehensive transportation management system available both as a cloud solution and for IBM's System I (AS/400) computers. Our modules interface with many ERPs. We are also an Infor Solution Partner. Additionally, we provide third-party freight auditing and payment services as well as support freight rate negotiation for parcel, LTL and truckload shipments. Our cutting-edge Freight Dashboard will show you the components of your freight spend and help you determine areas for hidden savings.

You will have access to a system based on our sophisticated, proprietary rating engine CalcRate®, capable of handling multiple rate bases, FAKs, weight breaks, discounts, absolute minimums, fuel surcharge tables and accessorial charges. Discount and floor exceptions can be entered for region, state, even down to the ZIP code level. Use the system for carrier selection, rate comparisons, mileage determinations and to streamline your freight auditing and payment. All of your freight history is stored for future analysis and auditing.

Use CalcRoute®, our advanced freight optimization module, to combine shipments from one or multiple warehouses into

multi-stop truckload shipments, saving up to 40% of the cost of sending shipments separately. You can also use this tool for pool distribution and parcel zone skipping.

Use the freight analyzer to determine if your warehouses are shipping by the optimal carrier and if you are shipping from your best sourcing location. See the effect that changes in the rate base, floor and discount will have on your freight spend. The warehouse relocation tool will show you the cost impact of opening a new warehouse or moving an existing one to keep up with a changing customer base.

Take advantage of using your carriers' rate bases to save over using a corporate tariff when comparing rates with the LTL Bid Analyzer. See the effect on your freight spend as if you shipped by a single carrier, used the same carrier as historically or opted for the lowest-cost carrier. When you are ready, just set the new effective date and start shipping. Send truckload carriers your lanes with the Truckload Bid Analyzer, and compare and load the rates you accept with the press of a button.

Free studies are available to determine the impact of utilizing a TMS value-added program.



Arcosa

1050 Trinity Rd. • Ashland City, TN 37015
615-400-4373 • bargesales@arcosa.com • arcosamarine.com



Arcosa is a provider of infrastructure-related products and solutions with leading brands serving construction, energy and transportation markets in North America. Our individual businesses have built reputations for quality, service, and operational excellence over decades. We report our financial results in three principal business segments: the Construction Products Group, the Energy Equipment Group, and the Transportation Products Group. Arcosa is headquartered in Dallas, Texas. Arcosa serves a broad spectrum of infrastructure-related markets and is strategically focused on driving organic and disciplined acquisition growth to capitalize on the fragmented nature of many of the industries in which we operate. With Arcosa's current platform of businesses and additional growth opportunities, we believe we are well-aligned with key market trends, such as the replacement and growth of aging transportation and energy infrastructure, the continued shift to renewable power generation, and the expansion of downstream energy infrastructure.

Arcosa's Inland Barge Group is comprised of Arcosa Marine Products, Inc., a leading manufacturer of barges used to transport cargo on U.S. inland waterways. Arcosa Marine Products manufactures dry cargo barges, including flat-deck and hopper barges, that are used to transport a variety of products including grain, coal, and containers. Arcosa Marine Products also manufactures tank barges that carry petroleum, fertilizer, ethanol, chemicals, and other liquid cargoes. It is the largest U.S. manufacturer of fiberglass hopper barge covers used primarily on grain barges. Under the brand name NABRICO® and WINTECH, Arcosa Marine Products provides a full line of deck hardware to the marine industry, including hatches, castings, and winches for towboats and dock facilities.

Arcosa Craftsmanship is at the core of what we do and contributes to our uniqueness as a company. The flexibility inherent in Arcosa Craftsmanship will help ensure our reputation for quality is carried forward into future generations. Our ability to provide superior products and services to our customers rests in the hearts and hands of the men and women who represent Arcosa Craftsmanship. We are grateful for their dedication and commitment.

When the time has arrived to invest in your next order of long-term assets, you can count and rely on your industry's leader, Arcosa Marine Products, Inc. We are proud to be shipbuilders for the inland and coastal waterway's business communities. Arcosa Marine Products, Inc. is committed to quality and superior customer service. Our manufacturing facilities are located on inland waterways

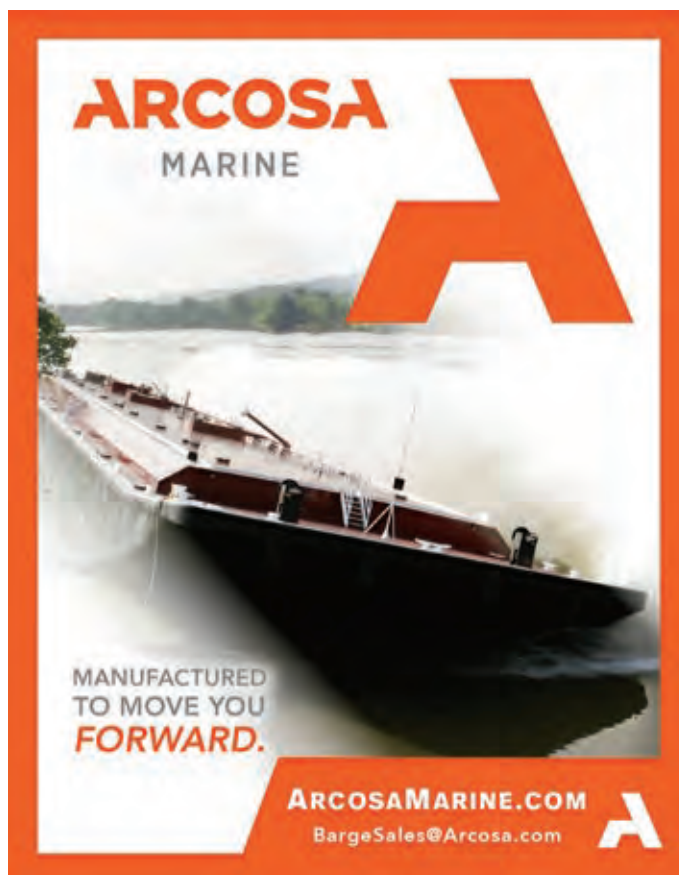

in the South and Midwest, enabling rapid delivery to our customers. We are always updating our equipment, training our workforce, and enhancing our production processes to ensure we continue to lead the industry.

Some of our newest developments include our COB-70-224—an innovative 70-foot wide Hopper Barge that holds 224 20-foot containers. And our ARC-TB-30K—a revolutionary Tank Barge with new and improved features, never seen before. Both are available for the first time in 2021.

ARCOSA
MARINE

Atlanta Bonded Warehouse Corporation

3000 Cobb Int'l Blvd. • Kennesaw, GA 30152 • General: 770-425-3000
Sales: 678-322-3120 • info@atlantabonded.com • atlantabonded.com

Mission Statement

Our mission is to provide integrated warehousing, transportation, and co-packaging services to the food, pharmaceutical, and related CPG industries. Our goal is total customer satisfaction through continuous innovation in best practices and in technology by focusing on teamwork, integrity, and accountability, all in a safe working environment.



Atlanta Bonded Warehouse Corporation (ABW) has provided public and contract food-grade, dry and temperature-controlled distribution services for over 60 years. In 2020, ABW handled 7.3 billion pounds of product through 6.4 million sq. ft. of capacity in 15 food grade warehouse facilities across the Southeast and Southwest. This equates to 8.2 million pallets.

With our in-house carrier, Colonial Cartage Corporation, and our co-packaging expertise, ABW can build integrated solutions for your asset-based logistics needs in the Southeast, Southwest, Midwest, and Great Plains.

Multi-Client / Public and Contract Warehousing

Since its 1948 inception, ABW has offered multi-client/public warehousing services to its customers. Our customers from small to large enjoy the benefits of our superior customer service, strategic locations, and extraordinary attention to detail.

ABW has extensive experience operating contract (dedicated) facilities where either ABW or the customer owns or leases the facility, using either our Tier 1 WMS or the customer's proprietary system to drive any array of services required for the business application. Our operations routinely score best-in-network across multiple Key Performance Metrics and we have received numerous awards for operational excellence.

Transportation Services

Colonial Cartage Corporation, our in-house carrier, is a full service carrier providing food-grade, dry and refrigerated TL, LTL, and pool distribution services for over 60 years. Colonial provides regularly scheduled temperature-controlled LTL delivery to all points in the Southeast, Midwest,

Southwest, and Great Plains, as well as truckload and plant support services throughout its service area. As an asset based provider, Colonial's Services include consolidated order selection (bulk picking) and inbound consolidation to outbound cross-dock.

Co-packaging / Re-packaging Services

ABW provides co-packaging and re-packaging services to many of our contract and public warehouse customers. We store and manage packaging and supplies for our customers and are able to recover a high percentage of goods damaged in transit or in need of packaging corrections.

With over two decades of secondary packaging experience, and now primary packaging experience, ABW continues to grow and develop its capabilities, co-packaging or building over 8.6 million units or cases in 2020. We have experience operating:

- High-capacity, high-speed baggers and cartoners
- Overwrap, shoe box, and box pack lines
- Flex lines for shelf ready displays as well as quarter, half, and full pallet displays

What does ABW offer that others do not?

- Stability of ownership: same family for over 50 years
- A focus on our core competencies of warehousing, transportation, and co-packaging: not being everything to everybody
- A track record proving we are not interested in second place
- Long term investments in our facilities, technology, and people
- Quick decisions: change is not patient and you need answers
- Flexibility in pricing and structure: we are interested in a fair deal for a long time



Atlantic Container Line

1-800-ACL-1235 • ACLcargo.com



Andrew J. Abbott
President & CEO

Cargo capacity for ACL's G4 vessels includes:

- 420-ton quarter ramp enables load and discharge of oversized cargo
- 28,900m² for high/heavy roll on/roll off cargo
- 1,300 vehicles
- 3,800 TEU cellular
- Unique container cell guide racking system

ACL Featured Services:

- Weekly RORO Service to and from 8 North American and European Ports
- Weekly Transatlantic Services to 15 Ports
- Unique North American ports directly serving Baltimore & Halifax
- 2 UK container port choices: Liverpool and London Gateway

Unique Capabilities:

- Dedicated weekly container & RORO service to Ireland
- Fast connections to Scotland
- Easy access to interior France and Germany
- Weekly container & RORO service to Sweden
- RORO connection to Helsinki & Petersburg

Follow us on:



ACL is the only Atlantic carrier that can transport both containers and oversized cargo on the same ship.

ACL's G4 (Generation 4) fleet, the *Atlantic Star*, *Atlantic Sun*, *Atlantic Sea*, *Atlantic Sail* and *Atlantic Sky* service the transatlantic trade and are the first of their kind vessels and the largest RORO/Containerships (CONRO) ever built. They incorporate an innovative design that increases capacity without significantly changing the dimensions of the vessel. The G4s are bigger, greener and more efficient than their predecessors. The container capacity is more than doubled at 3,800 TEUs, plus 28,900 square meters of RORO space and a car capacity of 1,300+ vehicles. The RORO ramps are wider and shallower and the RORO decks are higher (up to 7.4 meters) with fewer columns, enabling much easier loading and discharge of oversized cargo. Emissions per TEU are reduced by 65%.

The fleet continues to employ ACL's specially designed container cell-guides on deck. This unique feature allows the Company to extend its enviable 50-plus year record of ACL ships never losing a container over the side. All containers on deck are secured in a cell guide racking system always secure and locked in place despite the weather on the North Atlantic.

ACL's fleet of five G4 vessels dramatically improves the Company's competitiveness on the North Atlantic. The G4s demonstrate to our customers that our Parent Company, the Grimaldi Group, continues to do things differently than all of its competitors. We

employ unique ships, go to unique ports and carry cargo that others cannot carry.

Since 1967, ACL has been a specialized transatlantic carrier of containers, project and oversized cargo, heavy equipment and vehicles with the world's largest combination G4 RORO/Containerships. The Company's headquarters are in Westfield, New Jersey, with offices throughout Europe and North America. ACL offers four transatlantic sailings each week and offers oversized service from North America to the Middle East, Far East and Australia, as well as handles the Grimaldi Lines' service between the United States and West Africa and the Grimaldi EuroMed Service between North America and the Mediterranean. ACL is a subsidiary company of the Grimaldi Group of Naples, Italy.

ACL's one of a kind G4 fleet constantly enhances our cargo-carrying capabilities. Combined with Grimaldi's ever-expanding service network, the G4s enable ACL to provide even more services as a high-quality container and RORO operator for many years to come.



A Grimaldi Group Company

Bender Group

345 Parr Circle • Reno, NV 89512 • 800-621-9402 • 775-788-8800
salesinfo@benderwhs.com • bendergroup.com



Steve Reid
President

Bender Group combines a small business approach with innovative and technology-based logistics solutions to help companies of all sizes improve their supply chain systems, from the manufacturing source through delivery to multiple distribution channels.

We sincerely believe in...

- Keeping our Promises
- It Ought to Be Fun to Go to Work
- Listening
- Actively seeking responsibility
- Communicating in a straight line



Founded in 1945 by Edwin S. Bender in Reno, Nevada, Bender Group has 75 years of experience in Supply Chain expertise. For almost three quarters of a century, Bender Group has provided outstanding logistics services to customers of every size and kind.

Starting with 60,000 square feet of space, Bender Group has continued to expand to over a million square feet with operations in Nevada, Virginia, and California. Bender Group offers a variety of warehouse and distribution services, international customs brokerage and freight forwarding and a complete transportation network including domestic brokerage, less-than-truckload, truckload and small parcel services.

Distribution and Omni-channel Fulfillment

Bender Group's chief focus is providing flexible distribution and fulfillment center solutions along with any related value added activities at a competitive price. We have the physical operations, information systems, customer service and expertise to handle the most complex distribution requirements including omni-channel fulfillment. With bicoastal fulfillment facilities, Bender Group offers delivery service to 99.6% of the US population within 1-3 days delivery.

Transportation

Whether you need national or regional LTL service via our core carriers, airfreight, or small package carriers or are interested in private fleet conversion, Bender Group

can help you organize and streamline your transportation needs to give you the cost-effective, on-time delivery of goods to meet your business needs.

International

Bender Group offers the full complement of services required to manage the global supply chain, including customs brokerage and freight forwarding, import and export services, and value-added expert consultation services. Bender Group knows what is required to navigate the ever-changing world of trade and tariffs, while helping you make the strategic decisions necessary to compete on the world stage.

Information Technology

When CIOs are surveyed on what would improve their development or supply chain process, the overwhelming answer is increased visibility throughout their pipeline. Bender Group provides you with state-of-the-art systems, order processing, and communications systems to help you maintain clear visibility of your inventory and transactions from anywhere.

Why Bender Group?

Our company culture fosters proactivity, accountability, and execution. As a result, our logistics professionals have a deep sense of responsibility and empowerment to meet or exceed our clients' supply chain requirements. Bender Group has the agility to quickly implement intelligent ideas and technology, effectively addressing the ever-changing dynamics of a company's supply chain.



Brothers Freight Management

6924 Orr Rd • Charlotte, NC 28213 • 888-595-0154 • 980-270-5393
info@brothersfreightmanagement.com • quote@brothersfreightmanagement.com

Mission Statement

Brothers Freight Management is a highly driven team of experts committed to providing our customers with the highest quality of service in the trucking industry. We are dedicated to achieving maximum efficiency and productivity in every area of operation. We believe and stand by our motto, "Logistics Made Easy" and strive to bring that experience to every customer.



Brothers Freight Management is a full-service logistics provider. Established in 2015, starting with brokerage and expanding into the transport and fulfillment sectors. With over 30 years of experience in the industry, we offer a true one-stop shop type of service to our clients with key service locations across the country. Offering full-service storage and fulfillment in key cities across the nation including Los Angeles, Phoenix, Charleston, Jacksonville, Greensboro, Atlanta, and of course our base in Charlotte, NC. With the ability to provide multiple services under one roof along with being asset based, we diversify and stand out.

Logistics Made Easy

Our goal is to bring a full-service experience and the absolute best value to our customers. We strongly believe our current position in the market will allow us to serve our current and potential customers' needs with the greatest value possible completely serviced under one roof! As always, we believe in the "logistics made easy" experience, so **LET US WORK FOR YOU.**

Services

- Brokerage
- Trucking
- Fulfillment and Packaging
- Storage
- Expedited Rush Delivery
- Cross Docking
- Reloading/Drop Storage

Service Locations

- Fontana, CA
- Phoenix, AZ
- Atlanta, GA
- Charleston, SC
- Jacksonville, FL
- Charlotte, NC
- Greensboro, NC

Key Facts

- Asset based
- Continuous growth & financial strength
- Superior service
- Maintaining a modern fleet
- Motivated professional team
- Dependable
- Technology driven
- Time management



C.L. Services

4245 Intl. Pkwy, Suite 125 • Atlanta, GA 30354
800-533-3922 • 678-686-0933 (Atlanta) • clservicesinc.com

What We Stand For

In 1997, we set out to pave a new name in the transportation game. Our initial goal was to give shippers and carriers a freight brokerage service that uniquely combines the personal attention provided by a smaller brokerage with the technology and capacity of a large-scale freight management company. Today, C.L. Services continues to provide trusted transportation, while developing meaningful relationships with our carriers and customers along the way.



At C.L. Services, our experienced logistics team combines technology with dynamic industry knowledge to execute shipping solutions aimed to exceed your expectations. Our logistics professionals work diligently to ensure that your shipment arrives on time, keeping you updated every step of the way.

EXPERIENCE LOGISTICS AS IT SHOULD BE

C. L. Services opened its doors in 1997 with the goal of providing a world-class logistics service and an unmatched customer service experience, based upon our Proresponsive® Approach. Since then, C.L. Services has continuously developed innovative ways to deliver tailored shipping solutions that combine the personal attention of a small 3PL, with the versatility and capacity of a large-scale freight management organization. Today, C.L. Services continues to build on the foundation laid over twenty years ago, offering trusted freight services and innovative solutions, backed by the industry's most dynamic team.

ONE COMPANY TO MEET ALL YOUR NEEDS

Trusted by Fortune 500 companies and small businesses alike, C.L. Services' commitment to 24/7/365 customer service and reliability makes us a top choice in the industry. Our innovative training program keeps our employees updated on the latest technology and market trends, helping our team have knowledgeable and informed conversations to help save you time and

money. Our carrier compliance division continually monitors our carrier network to maintain our industry leading standards, allowing us to leverage our 45,000+ strong carrier network and maintain a 95% on-time standard.

C.L. Services is a full-service, asset-based 3PL, offering truckload, LTL, refrigerated and dry van, intermodal, cross-docking, container services, trailer pull and more specialized freight services. If you have freight to move, we have the equipment to move it on-time and in budget.

STRESS-FREE LOGISTICS

When you work with C.L. Services, you work with the future of logistics. We quickly evaluate and choose from the best rates, the best carriers, the best pick-up and delivery times, all in one place and on-demand. We book your load with the C.L. Services carrier match program. You will feel confident your freight is in reputable hands every time. We monitor your shipments from pick-up to delivery; we know where it is, shipment status, and when it will be there! We believe in transparent, Proresponsive® Logistics. Your job gets easier when you turn it over to the pros at C.L. Services.

- Full transparency with track and trace 24/7/365
- A select group of consistent people assigned to your account
- Live after-hours communication
- Freight optimization technology
- Expert consulting services
- Expedited & guaranteed shipments



Cass Information Systems, Inc.

13001 Hollenberg Drive • Bridgeton, MO 63044
314-506-5500 • cassinfo.com

Cass is the leading provider of freight audit, payment and business intelligence services, leveraging over 60 years of experience in providing solutions to major corporations having complex transportation payment and information needs.

By understanding our customers' critical transportation and accounting processes, we provide business intelligence solutions that help create a competitive advantage through reduced costs, increased efficiency, and better decision making capability.

In business since 1906 and processing freight invoices since 1956, Cass continues to offer stability, security, and expertise in the freight payment market.

Cass' goal is to not just duplicate existing systems but to provide enhancements to enterprise processing systems that will help to maximize a customer's supply chain efficiency. Cass' team of industry experts performs an in-depth analysis of your unique needs to provide the best solution and value.

The Value of Your Cass Relationship

Cass provides a strategic partnership that delivers increasing value over time:

- Savings are achieved through invoice audits, process efficiency, and the use of business intelligence
- Supply chain finance programs improve working capital for shippers and carriers
- Best Practice Processes
 - Automation
 - Shipment rating and matchpay systems
 - Mode-specific auditors
 - Exception management
 - Trend analysis
 - Account/carrier management
 - Secure payments
- Business Intelligence
 - Systems integration
 - Custom business intelligence
 - Benchmarking
 - Accrual and general ledger data
 - Interactive data visualization dashboards
- Carrier services
 - Freight bill inquiry
 - Exception analysis

Efficiency and Visibility

Cass provides you with processing efficiencies that help reduce wasted time and resources. We also provide the latest technology and scalable solutions

The Power to Deliver: **Transportation Spend Solutions**

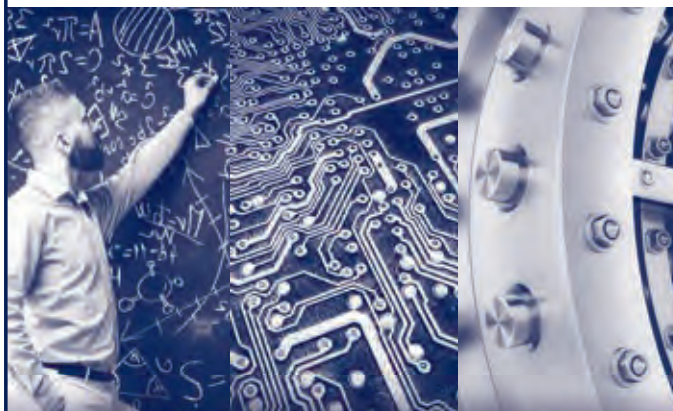

Solving Complex Needs

Providing Leading Edge Solutions

Ensuring Financial Security and Stability



...the leader in freight bill audit, payment and business intelligence services.

to grow with your needs. Our global business intelligence platform provides extensive visibility to actionable data for transportation spend management. And, we continue to develop new data services for our customers.

Experience and Service

We substantially invest in personnel and the required technology to ensure we provide superior customer support and service in our relationships. Our Customer Service Team includes an assigned Account Manager who manages the customer relationship with representatives from systems, operations and carrier relations. This level of customer support provides the highest echelon of quality services, and the most extensive customer oriented focus in our industry.

Contact Cass today to learn more about the freight audit, payment and business intelligence solutions that you can count on today and into the future.



CenterPoint

Corporate HQ: 1808 Swift Drive • Oak Brook, IL 60523
630-586-8000 • centerpoint.com



Bob Chapman
CEO

We're Built to Solve It

CenterPoint is an industrial real estate company made up of dedicated thinkers, innovators and leaders with the creativity and know-how to tackle the industry's toughest challenges.

And it's those kinds of problems—the delicate, the complex, the seemingly-impossible—that we relish most. Because with an agile team, substantial access to capital and industry-leading expertise, those are exactly the kinds of problems we're built to solve.



We have a track record of closing the most complex industrial real estate deals ever, so you can count on us to deliver forward-thinking solutions for your development, acquisition and management needs.

Leading Expertise

Our wide-ranging expertise enables us to complete complex industrial real estate projects reliably and quickly. Backed by more than three decades of experience, we are an innovator in the investment, development and management of industrial real estate and multimodal transportation infrastructure.

Because we believe that the most efficient approach to shipping and distribution requires thoughtful diversification across multiple modes of transportation, CenterPoint has multifaceted experience in the development and redevelopment of inland and intermodal ports. Combined with our relationships with railways and logistics providers and our expertise in site selection, we're exceptionally equipped to meet the growing demand for transportation and logistics solutions in key markets across the country.

CenterPoint's National Reach

CenterPoint is highly active in the investment, development and management of industrial real estate and multimodal transportation infrastructure in the United States. We have a growing national

platform that targets port and intermodal markets around the country. Whether you are looking to buy, sell, lease or build, our expert team is ready to tackle your supply chain challenges.

Local Market Experts

As a leader in logistics infrastructure and transportation-advantaged properties, CenterPoint has an active presence in strategically located ports and distribution hubs throughout the nation. In each of our markets, we can deliver on your industrial real estate requirements, including traditional build-to-suits, world-class intermodal centers, container storage facilities, state-of-the-art distribution centers, light manufacturing facilities, campus and park development, data centers and more.

We bring localized expertise, broker relationships and community connections to all our key markets. Through our focused industrial real estate activities spanning investment, development and asset management, we help our clients and our partners become more successful—maximizing the strategic value of their real estate assets and providing them with more efficient access and proximity to ports, rail terminals, major interstates and population centers.



CFI

customer.assistance@cfidrive.com
800-641-4747 • cfidrive.com



Greg Orr
EVP
TFI US Truckload

Vision:

Our core purpose is to create an environment where we inspire personal growth; promote service in our community; and provide opportunities for our CFI families.



TRUCKLOAD

Driving together since 1951, CFI is a progressive and stable partner, providing an industry-leading 97% on time service to our supply chain partners. Beginning with one truck and trailer, CFI grew to become one of the most respected names in trucking. A TFI International, Inc. company since 2017, CFI exceeds over the road expectations in the North American market. To better serve the full customer supply chain in Mexico and Canada CFI proudly offers CFI Mexico, CFI Logistics and CFI Temp-Control.

CFI's core values of safety, family, commitment and teamwork drive the organization's efforts to deliver the highest service possible. On and off the road, CFI family members demonstrate this culture by supporting charitable organizations and advocating for groups in need. The CFI True to the Troops, She Drives CFI and the inaugural first responder wrapped fleet promote the values of equality and respect within the industry. These tractors demonstrate our commitment to moving the industry forward.

CFI Mexico

Established in 1985, CFI Mexico delivers outstanding logistics and cross-border service to and from Mexico. Inbound cross-border goods from Mexico are seamlessly managed and

expedited for delivery into distribution centers, where they are staged for order fulfillment and final-mile delivery via an owned intra-Mexico LTL network. In addition, transloading, consolidation and deconsolidation are also popular services. Over 90,000 cross-border loads are handled per year with CFI Truckload.

CFI Logistics

CFI Logistics utilizes unique owned-asset capabilities through CFI Truckload and other TFI sister companies to provide supply chain solutions across North America. These close relationships and utilization of carriers recreate the outstanding service CFI provides. CFIL utilizes over 60% of CFI's owned carrier pool more than 80% of the time; double industry standards. From specialized and heavy haul, to project and field delivery our carriers are ready to meet the challenges that customers face.

CFI Temp-Control

Not too hot and not too cold, established in 2021, CFI Temperature Control is the official carrier of CFI freight requiring controlled temperature environments due to varying factors. With the enterprise of CFI behind them, CFI Temperature Control provides a professional, dependable and safe experience for customer freight from pickup to delivery.



Corporate Traffic Logistics

6500 Bowden Road, Suite 202 • Jacksonville, FL 32216
800-787-2334 • Fax: 904-727-6804 • cti@corporatetraffic.com • corporatetraffic.com

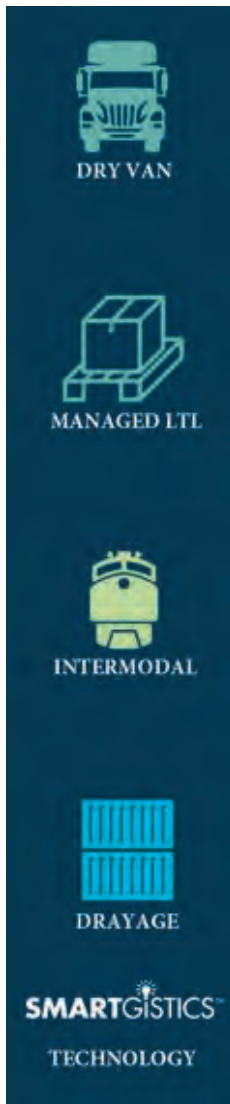

Corporate Traffic Logistics began in the imaginations of three brothers who dreamed of achieving success in the same industry as their father, who ran a trucking company. Chris, Chad, and Craig Cline went on to start Corporate Traffic in 1992 with the goal of creating a worldwide logistics company their father would be proud of. Today, the dream is real—we're still family owned and operated, and we deliver the goods, even when others can't.

We have pioneered a dual-service approach allowing our trucks and logistics services to work in tandem. And we deliver your goods on time, intact and on budget.

Known internationally for a comprehensive range of capabilities, Corporate Traffic has built a reputation for offering a higher level of service, owning the entire logistics process from start to finish.

Our accomplished professionals work with cutting-edge technology to make doing business with Corporate Traffic easy, rewarding and remarkably affordable. We work hard to build strong relationships with our clients, and constantly seek better ways to meet their needs and exceed expectations, whether by full truckload, less-than-truckload, intermodal services or dynamic technology.



COSCO SHIPPING Lines (North America) Inc.

100 Lighting Way • Secaucus, NJ 07094
866-830-2550 • elines.coscoshipping.com/usa



COSCO SHIPPING brings the highest quality of ocean cargo transportation services to every corner of the globe, with one of the largest and greenest fleets making frequent and timely calls to the busiest ports worldwide. COSCO SHIPPING delivers your containerized cargo quickly, economically and securely, interfacing with rail, road, barge, air and more, with advanced equipment and technology leading the way to absolute supply chain efficiency. And, there is no other ocean carrier who knows China better.

Your China Partner

With long and detailed experience in moving cargo in and out of the interior of China, COSCO SHIPPING is your guide to selecting the right feeder services, barge, railroad and trucking companies. With local offices and representatives positioned strategically in all of the manufacturing and production cities across China and Asia, COSCO SHIPPING can save you time, money and paperwork in getting your shipments prepared and on to port locations. COSCO SHIPPING truly is your China partner, with accurate and comprehensive advice available to you by phone, fax, web and other sources on a real-time, around-the-clock basis. No matter if you are just beginning to trade with China or are an old China hand, COSCO SHIPPING can add value to your supply chain.

E-Lines is E-Sweet, Includes the Customer Portal

COSCO SHIPPING provides you with the tools to make the shipping process

seamless, easy and efficient. Our E-Lines web service helps you check routes and rates, collect details and documentation, share data, generate bills of lading, track and/or redirect inbound and outbound shipments, and maintain accurate metrics and reporting. Our E-Lines e-suite saves you time, effort and aggravation, and is backed by a global network of ocean cargo specialists ready 24/7 to assist in any part of the process. See it and try it through the COSCO SHIPPING Customer Portal at support.cosco-usa.com

The Ocean Alliance

COSCO SHIPPING is part of the Ocean Alliance, the largest operational agreement ever made between shipping companies. With more than 40 maritime services, we will be sharing our fleet with the largest Asian shipping companies. By offering more ports and more direct calls, as well as better transit times, we will provide our customers with unmatched quality services. This offering is a cornerstone of our strategy as it reinforces our competitiveness and strengthens our position as a key player in the shipping industry.

We Deliver Value

COSCO SHIPPING doesn't just move ocean cargo, we make moving ocean cargo a better part of your bottom line. 50 main-line services, 85 offices in 160 countries serving 1,000 ports around the globe all add up to a world-class ocean carrier with worldwide capabilities.

Contact COSCO SHIPPING today!



CT Logistics

12487 Plaza Drive • Cleveland, OH 44130-1084
216-267-2000 • sales@ctlogistics.com • ctlogistics.com



Allan J. Miner
President

The associates of CT Logistics are committed to providing superior supply chain business services and software solutions.

Our leadership has been earned with over 98 years of client confidence and trust.

ISO 9001:2015
SOC II



CONFIDENCE

CT provides more than 98 years of experience with comprehensive, broad supply chain accounting and business intelligence solutions tailored to meet your company's unique needs. We give you the confidence to trust CT, a premier provider in freight bill audit and payment, along with transportation management services. It is our desire to assist you in managing your transportation spend and data so you can focus on what matters most, which is efficiently and effectively running your supply chain management programs.

TRUST

Small firms to Fortune 100 corporations across the country, and around the globe, have trusted CT to assist them in making solid informed decisions regarding their freight bill audit and payment challenges. Our team of professionals has been instrumental in assisting our clients by utilizing our expertise and technology to maximize their ROI and provide the flexibility they need to compete in an ever-changing, global marketplace.

LEADERSHIP

CT is a leader in the freight bill audit, payment and transportation management services industry. CT's portfolio of software solutions includes: our TMS software, CTLionSM, our customized freight audit & payment system, AuditPaySM; our rating

and routing program, FreightRaterSM, and our exclusive Managed Transportation program, TranSaverSM. We take paths least explored to find solutions that will keep your company abreast of shifting business environments and opportunities to remain ahead of your competition.

CONFIDENCE. TRUST. LEADERSHIP. TRADITIONS SINCE 1923

They've become part of an important 98 year tradition that our clients have come to rely on when partnering with us. But just as important is the future the CT team will help you build. Our services and software are constantly evolving to provide you with the latest leading-edge tools and technology with user-friendly applications that will help manage and reduce logistics costs while adding value and more to your bottom line.

Visit www.ctlogistics.com for more information about our firm. Or call (216) 267-2000 Ext. 2190 to speak with one of CT Logistics' knowledgeable representatives regarding your company's freight transportation, logistics or global supply chain challenges.



**Confidence, Trust, Leadership, Traditions
since 1923.**

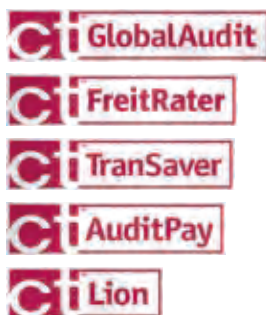

CTSI-Global

1 South Prescott • Memphis, TN 38111
888-836-5135 • solutions@ctsi-global.com • ctsi-global.com



J. Kenneth Hazen
CEO

Total Logistics Technology + Intelligence

Founded in 1957, CTSI-Global solves supply chain challenges by transforming logistics data into actionable insights.

Services

- Logistics Management
- Honeybee TMS
- Spend Management
- Strategic Data

Locations

- Memphis
- Atlanta
- Austin
- India
- Ireland
- Singapore

In a world of complex supply chain data, go Global.



Your Global Logistics Ecosystem

CTSI-Global is the **largest private freight audit tech provider in the world**, processing \$15 billion in transactions every year. Versatile logistics management, robust Honeybee TMS, legendary spend management, and analytical Strategic Data create end-to-end supply chain solutions that fit your business. Our tech solutions automate processes, improve performance, and decrease transportation costs for national, regional, and global shippers.

We personalize our logistics ecosystem to the needs of your company and industry. We support clients from all industries, from life sciences to electronics, aerospace to automotive, and retail to 3PL. Our dedicated business analysts provide tactical support and all-inclusive business reviews.

Logistics Management

- Experts optimize your logistics strategy while providing full visibility, navigating the intricacies of your supply chain.

Honeybee TMS

- Comprehensive TMS to plan and execute shipments: Manage orders, optimize loads, select carriers, tender shipments, manifest parcels, track shipments, and manage claims.

Spend Management

- Eliminate payment errors, save time and money, and offload contract management with the most advanced global freight audit and payment.

Strategic Data

- Business intelligence dashboards and benchmarking tools empower you to visualize, synthesize, and analyze trends in your shipping data, centralized.

Your business depends on timely, accurate, and complete visibility to execute shipping and manage transportation spend. Invest in CTSI-Global to reduce your costs and stay competitive in the global marketplace.



DAT

8405 SW Nimbus • Portland, OR 97008
800-551-8847 • dat.com



Claude Pumilia
President & CEO

DAT Freight & Analytics

has provided the most accurate insights into truckload markets since 1978. With the deepest and broadest data in the industry and the largest on-demand freight marketplace in North America, DAT is the source for market trends and data insights for shippers, brokers, carriers, media and industry analysts alike.

“At DAT, we exist to remove the uncertainty from freight with cutting-edge technology, data analysis and unrivaled intelligence. We’ve seen unprecedented pressure on the industry and are dedicated to meeting the needs of our customers during this difficult period. We aim to be a partner to the industry, and have our data provide a level of certainty during these otherwise volatile times.”

- Claude Pumilia,
President & CEO



Analytics from the Freight Market Intelligence Consortium, acquired by DAT from Chainalytics in 2020, provide an unrivaled 360-view of the freight marketplace, with global transportation intelligence.

DAT provides the most valuable data in transportation. With a database of more than \$118 billion in annual freight invoices and 183 million freight matches, DAT produces real-time analysis and freight forecasting that’s twice as accurate as any other model.

Our platform **DAT One** connects motor carriers, freight brokers, 3PLs and shippers on the largest on-demand freight network.

Our analysis through **DAT iQ** elevates data into actionable insights. With DAT iQ you get:

- Freight Market Intelligence Consortium
- Deep visibility into contract freight

The Freight Market Intelligence Consortium (FMIC) is a subscription-based benchmarking and market intelligence platform, with consortium members anonymously sharing their shipping data. DAT iQ uses advanced analytics and machine learning to develop all-in cost estimates, which explain the factors that really matter. The platform provides leading-edge benchmarking capabilities that both measure and maximize procurement strategies and help save transportation costs.

Freight Rates

The industry standard in truckload pricing

DAT provides the going rate on every trucking lane for every equipment type,

with access to the most historically complete database of truckload rates that exists. The data allows customers to make the most informed business decisions, including, confidently bidding on RFPs, making quick pricing decisions and accurately forecasting where prices will be in the future.

Data Analytics Services

Custom reports specific to your business

DAT produces custom reports that are specific to business needs, plus the underlying data to get a deeper understanding of the markets. We offer supply and demand data, historical rates, and the most accurate pricing forecasts available, all customized and tailored to your specifications. Not sure what data you need? Tell us the problem you’re trying to solve, and we’ll help.

DAT Trendlines

Free report on national trends

DAT Trendlines is a weekly newsletter that provides high-level insights on pricing along with breakdowns of current supply and demand trends. Frequently cited by *The Wall Street Journal*, *Financial Times* and *Business Insider* as an indicator for the trucking economy.



DCG Fulfillment

1060 N. Wineville Ave. • Ontario, CA 91764
909-204-3200 • sales@dcgfulfillment.com • dcgfulfillment.com



Jim Jennison
President & CEO

PHILOSOPHY

Doing business can be challenging. At DCG, we feel strongly that it is much easier to “roll-up our sleeves” and attack challenges head-on until they are brought to an accurate and timely close, versus spending time and effort after the fact, explaining why we were not able to meet even the toughest of demands.

As a company we have created an atmosphere among our employees which encourages them to work as one team and to approach the warehousing and distribution functions differently than is typically found with our competitors. A major emphasis is to conduct our business at the highest professional levels yet maintain an easy business style that enables our customers to communicate easily with us. This promotes strong partnerships with our customers.

At the end of the day, we pride ourselves in performing at levels that exceed our customers' highest expectations.

Since DCG Fulfillment was founded in 2000, the family-owned West Coast third-party logistics provider has enjoyed significant year-over-year growth. The entire increase can be attributed to people hearing about the outstanding service levels we provide.

To date we have not employed a formal sales effort—our business has come primarily by way of referrals from our current customers. They say some extremely nice things about the positive effects that DCG Fulfillment has had on their businesses—their word-of-mouth is working!

Ensuring the Highest Performance Levels

Relative to our growth, we are very careful not to take on any more business than we can comfortably on-board and digest. As operations management professionals, we recognize the need to work diligently to bring each new account to its highest performance levels quickly—just as if they had been with us for years.

Our goal is to be a “partner” by handling all the operational needs in an exemplary manner. By doing so, we expect that our customers will have more time to devote to other areas of their businesses, such as sourcing products or the managing of the marketing, merchandising, and selling efforts. DCG handles the rest.

E-commerce Innovation

Our classic approach to servicing your business has not prevented us from investing in top-tier systems and cutting-edge operations. Being one of the top pick-and-pack operations on the West Coast has allowed us to expand, but looking towards the future we understand the importance of e-commerce in supply chain to sustain your, and our, growth.

We have invested in e-commerce specific processes, which expedite your products out the door in a professional fashion and provide a better end-user experience to your customers. We also have invested in robotics to help ensure consistency and quicker turn-around times.

We hope that you will take the time to find out firsthand about our company. Our professional approach, yet casual style,



not only provides effective results but it also makes doing business with us easy and, hopefully, an enjoyable experience. At DCG Fulfillment, we are sure you will be impressed.

If you are looking for a trust-worthy 3PL that provides excellent service, treats your company's interest as if they were our own, and a logistics partner, please email us at sales@dcgfulfillment.com.

Our Facilities

Currently we operate out of six warehouses in Southern California which comprise more than 2.7 million square feet. These buildings are Class A structures with ceiling clear heights from 30 to 36 feet. Each warehouse has an extensive fire sprinkler system in place with 24-hour monitoring from a central station. In addition, the systems are tied directly to the fire departments. In each building we also have 24/7 monitored security systems in place.

In addition, we are poised to quickly add additional warehouse space as needed. We have designed all our computer systems to be easily replicated and we are constantly grooming personnel at all levels. This core of talent is ready to immediately staff a new building. If we were fortunate to gain your business our plan would be to immediately acquire the additional space if required.

DCG Fulfillment

DDC FPO

US: +1 303 674 0681 • UK & Europe: +44 800 011 2450
info@ddcfpo.com • ddcfpo.com



Jan Trevalyan
CEO

As a strategic partner for the transportation and logistics industries, DDC FPO's mission is to deliver business process solutions that empower clients to focus on core competencies and achieve their goals.



DDC Freight Process Outsourcing, or "DDC FPO," serves as a strategic business process outsourcing (BPO) partner for today's leading transportation and logistics providers, including 50% of the top less-than-truckload (LTL) carriers as ranked by revenue.

Recently named as one of the Fastest Growing Companies in America by Inc. Magazine, DDC FPO processes approximately 300,000 shipments per day between 33 countries, and is responsible for one-third of North America's LTL billing.

DDC FPO's Solutions Include:

- Freight Billing, including AI-powered DDC Intelligence
- IT Outsourcing
- Customs Brokerage Processing
- Freight Rate Auditing
- Customer Lifecycle
- And more

DDC's data-based, goal-driven front and back office solutions deliver 40-60% cost savings on average, reliable business continuity, labor elasticity, technology interoperability, rapid processing speed, record-high accuracy, and long-term cost containment.

As the freight-focused member company of The DDC Group—a worldwide network of BPO companies established in 1989—DDC FPO is able to serve clients in over 30 languages across North America, UK, Europe, and Asia-Pacific.

More About The DDC Group

With over 30 years of proven business process excellence, The DDC Group has guided clients through globalization, market fluctuations and technological determinism.

Our wide array of resources, innovative technologies, proprietary workflows, subject matter expertise, and deep connections with key influencers in strategic regions and sectors allow us to deliver services in a uniquely flexible and reliable framework that maintains both unyielding business continuity and service level agreements despite market volatility.

Across all of our member companies, DDC's 5,000 industry-trained subject matter experts apply their decades of experience to achieve compelling results for each of our clients worldwide.



Descartes Systems Group

International: 519-746-8110 x 202331 • North America: 800-419-8495 x 202331
info@descartes.com • descartes.com



Edward J. Ryan
Chief Executive Officer

Mission Statement

By combining innovative technology, powerful trade intelligence and the reach of our network, Descartes delivers the industry's most complete offering of cloud-based logistics and supply chain management solutions.

Proven Expertise

With thousands of customers worldwide, Descartes has a proven track record of helping companies drive logistics value by automating processes, enhancing service, improving profitability and ensuring compliance. Descartes' headquarters are in Waterloo, Ontario, Canada and the company has offices and partners around the world.

Transportation Management

- Shipper TMS
- Real-time Visibility
- Capacity Sourcing
- Retail Distribution
- Parcel Shipping
- Freight Broker TMS
- Dock Scheduling and Yard Management
- Data Analytics for Transportation Management

Routing, Mobile and Telematics

- Route Planning and Optimization
- Dispatching and Tracking
- Mobile Apps
- Telematics and Compliance
- Appointment Scheduling
- Fleet and Driver Performance Management
- Data Analytics for Routing, Mobile & Telematics

B2B Connectivity and Messaging

- Logistics Messaging
 - Air
 - Ocean
 - Road
 - Express and Postal
- Commercial/B2B Messaging
 - B2B
 - Order-to-Cash
 - Procure-to-Pay
 - Supplier Compliance
 - EDI-Managed Services
- Customs Messaging
 - Customs Authority Connectivity
 - Broker Connectivity

Customs and Regulatory Compliance

- Security Filings
 - North America
 - EMEA
 - LatAm
 - APAC
 - ROW
- Customs Declarations
 - Canada
 - United States
 - Europe
- Product Classification and Duty Determination



- Denied Party Screening
- Export Compliance
- Other Government/Industry Programs
 - Partner/Other Government Agencies
 - Industry Program Support (CSA, C-TPAT, EU Green Lanes)
 - Ocean Regulatory Services

Broker and Forwarder Enterprise Systems

- Shipment Management
- Customs Compliance
- Accounting and Billing
- Warehousing and PO Management
- Customer Portal
- Classification
- Denied Party Screening
- LSP Lead Generation
- Value-added Services

Global Trade Intelligence

- Product Classification and Duty Determination
- Denied Party Screening
 - Screening and Sanctions Compliance
 - Audit and Resolution
 - Sanctioned Party Content
- Export Compliance
 - Export Classification
 - Controlled Technology
 - Export Automation
- Duty and Tariff Data
- Import & Export Data
- Trade Research

Ecommerce Shipping & Fulfillment

- Ecommerce Connectivity
- Warehouse Management
- Shipping
- Home Delivery



DF Young

1235 Westlakes Drive, Suite 305 • Berwyn, PA 19312
Phone: 610-725-4000 • Fax: 610-725-0570 • dfyoung.com



A. Wesley Wyatt
President and CEO

Mission Statement:

DF Young's mission is to always look at our clients' world through fresh eyes. With a strong commitment to our own staff that inspires creative solutions to international logistics, we set the stage for superior customer service that removes obstacles, builds trust and makes our customers' world more manageable.

DF Young Services

- Air Services
- Ocean Services
- Ground Transportation
- Customs Brokerage
- Security Management
- Documentation
- E-Business

Contact:

Steve Giampapa
Vice President of
Operations
610-725-4000
steve.giampapa@dfyoung.com

DF Young brings over 100 years of experience and creative thinking to integrated logistics services and complete supply chain management. Our specialized business units:

Automotive

For 85 years we've served automotive manufacturers in NA, SA, Europe, Japan and Australia, and work closely with the largest Ro/Ro carriers. Full Electronic Interface capabilities and ISO Registration. Services are geared to:

- Prototype and exhibition vehicle shipments
- Fully and semi-knocked-down shipments
- Built-up vehicle shipments

Commercial Goods

Full front- and back-end services support multi-national manufacturers, international distributors, retailers and wholesalers. Includes Ocean/Air Import and Export and Import Customs Brokerage.

Front-End Services:

- Import/Export flow and distribution
- Quality Assurance program

Back-End Services:

- Vendor direct inventory
- Reverse logistics
- Store setup and fixtures

Supply Chain Services:

- Sole-source provider
- Just-in-time pick/deliver
- Real-time tracking
- Simplified, competitive pricing
- Consultation services
- Full logistics services
- Total Quality Assurance
- Performance metrics/reports

Food/Humanitarian Aid

As one of the world's oldest companies providing this vital global service, we work closely with international relief and U.S. Government agencies. We provide computer recordkeeping, documentation and complete logistics solutions.

Foreign Military Service

As a key logistics and shipping resource for Foreign Military Sales (FMS) since the inception of the U.S. Government Security Assistance Program, we provide full service support to participating foreign countries for all material handling and shipping.

Services include:

- Air and ocean freight shipping and/or charters
- Export licensing, documentation and packing
- Explosives call forward
- HazMat processing
- Inland freight services
- Repair/return processing
- Materials tracking/tracing

Petrochemical

DF Young handles the distribution of oil well supplies and project cargoes that are purchased and shipped to major petrochemical manufacturers worldwide.

Services include:

- Charters
- Contract management
- Purchase order fulfillment
- Documentation
- Online reporting
- General and project cargo
- Hazardous materials
- Air, ocean, land and rail transportation

Pharmaceutical Sample Distribution

DF Young maintains a Dedicated Pharmaceutical Division with highly trained operations and customer service teams specializing in the pharmaceutical industry. They provide a significant cold chain and launch experience.

Services include:

- PDMA compliance
- Pharma-specific packaging, labeling and transportation
- Convenient, time-specific delivery windows
- Field inventory transfers
- Agent service center providing real-time status updates
- Customized reporting for all service and financial requirements
- Cold chain warehousing and storage

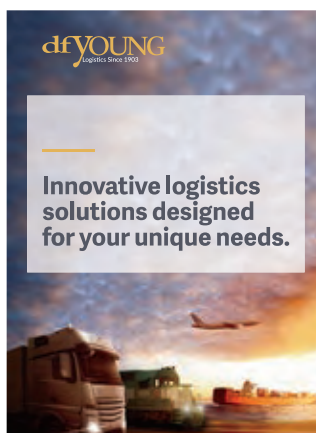

Distribution Technology

1701 Continental Blvd. • Charlotte, NC 28273 • Phone: 704-587-5587 • Fax: 704-587-5591
rcantelmo@distributiontechnology.com • DistributionTechnology.com



(Left to right): Tom Miralia, President & CEO; Rock Miralia, Principal Founder & Chairman of the Board; Mark Miralia, Vice President



We pride ourselves in offering each customer a unique, unparalleled client experience that sets the industry standard in reliability, accuracy, and dependability. Our goal is to develop robust, long-term relationships with each customer to improve and enhance their business processes—ensuring success and exceeding expectations every single day.



For over 50 years, Distribution Technology has helped businesses distribute their products globally with exceptional care, accuracy, and efficiency.

Today, a team of 250 dedicated staff utilizes modern technology and processes to help customers control distribution costs, increase speed to market, and make multi-channel shopping experiences more convenient and streamlined for the end user.

With capabilities to store and efficiently deliver retail goods, raw materials, food products, e-commerce, and more in our 1.2 million square ft. collection of distribution centers, we excel in exceptional third-party logistics, warehousing, and transportation across a variety of industries, supporting both B2B and B2C operations.

Channels We Serve

- Mass Retail
- Fast Moving Consumer Goods
- Industrial Materials and Products
- General Merchandise
- Building Materials
- Paper Products
- Specialty Chemicals
- Specialty Grocery, Beverage, Confections

End-to-End Solutions

Warehousing. Our facilities are equipped with temperature-controlled, food-grade, secure storage capacity—including additional storage for chemicals and a designated area for hazardous or flammable materials.

Transportation Management. We take the frustration and hassle out of transportation, and by using our expertise in freight consolidation, we leverage multi-client volumes to collectively save money—improving efficiency, reducing transportation expense, and creating value that benefits our entire customer base.

Manufacturing Support. We work with manufacturing clients synchronizing the flow of raw materials and work-in-progress to support just-in-time production, along with managing finished goods storage with flexible warehousing at less overhead and capital expense. This ensures you meet your promises to your customers.

Imports. With decades of experience handling imports and exports of products and raw materials, we have the ability to streamline hundreds of container floor loads weekly, allowing you to optimize your own capacity as needed.

Direct Rail Access. Our facilities are strategically located with rail-served direct access to the Norfolk Southern Railroad, giving you the advantage of seamless transloading through our DC from truck to boxcar, boxcar to truck, or to container.



Distribution
TECHNOLOGY

DSC Logistics, now CJ Logistics America

1750 S Wolf Road • Des Plaines, IL 60018
dsclogistics.com • info@dsclogistics.com



Ed Bowersox
CEO
CJ Logistics America



Sung Yup Suh
Deputy CEO
CJ Logistics America

At DSC Logistics, we combine innovative solutions, collaborative partnerships and high-performance operations to unlock the potential of your supply chain. We've joined with CJ Logistics, The Global SCM Innovator, creating an integrated global network with expanded capabilities.

Integrated Global Solutions

End-to-end visibility across a global network fuels innovation and optimization potential. Our continuous improvement methodology is focused on customer value creation. We apply a Lean framework to eliminate waste holistically across the supply chain.

TES (Technology, Engineering, Systems & Solutions)

Designing both for today and the supply chain of the future, our solutions feature network simulation, artificial intelligence (AI), automation, big data, internet of things (IoT), advanced material handling equipment, autonomous vehicles, conveyor systems and robotics.

Transportation Solutions

Our expertise and tools help customers explore scenarios, predict events, identify opportunities and optimize networks. Freight forwarding, asset-based and cross border transportation services can be integrated with our managed transportation and warehousing services.

Logistics Center Management

Known for our large-scale, long-term and high-performing warehouse operations, we provide customized logistics centers with a wide range of size and complexity, and have expertise in highly regulated industries and environments.

Supply Chain Packaging Services

Our solutions include in-network co-packing, production lines, repacking, returns and specialized packaging. We help customers preserve resources and protect product by performing packaging services within their own warehouses and networks.

Supply Chain Consulting

We provide a variety of consulting services with expertise in supply chain analytics, network modeling, engineering, technology and operations. Our experience serving leading global companies across a variety of industries enables the insightful advancement of leading practices. Our practitioner advantage ensures feasible, actionable solutions that we stand behind.

Stay tuned for our brand and website launch coming soon! Learn more about our strategic solutions and how they can strengthen your supply chain:

dsclogistics.com



DSC Logistics, now CJ Logistics America

We provide dynamic supply chain leadership for customers based on collaborative partnerships, innovative solutions and high-performance operations.



The Global SCM Innovator

We have joined with CJ Logistics, accelerating our transformation strategy to deliver customer value in new and expanded ways.

Our Solutions

- Integrated Supply Chain Solutions
- Transportation Management
- Supply Chain Packaging Services
- Information Technology
- International Freight Forwarding
- Business Process Integration
- Supply Chain Consulting
- Omnichannel
- Industry Insights
- TES (Technology, Engineering, Systems & Solutions)
- Logistics Center Management
- Business Intelligence
- Retail Consolidation + Requirements
- Global Supply Chain Network
- Cross-Border Transportation
- Asset-Based Transportation

Echo Global Logistics

600 West Chicago Ave., Suite 725 • Chicago, IL 60654
800-354-7993 • info@echo.com • echo.com



Doug Waggoner
Chairman & CEO

Transportation Simplified

Services Offered:

- Managed Transportation
- Truckload
- Partial Truckload
- LTL
- Intermodal
- Expedited
- Small Parcel
- International Air & Ocean



Echo Global Logistics (NASDAQ: ECHO) is a leading provider of technology-enabled transportation and supply chain management services. Echo began in 2005 with one objective—to simplify transportation management. From coast to coast, dock to dock, and across all major modes, we connect businesses that need to ship their products with carriers who transport goods quickly, securely, and cost-effectively. Echo simplifies the logistics process so our clients can focus on what they do best.

Relationships

Echo has built solid partnerships with over 50,000 carriers, creating a robust network that matches the needs of our shippers with the needs of our carriers. Our capacity and geographic coverage allow us to move 16,000 shipments every single day for our 35,000 clients.

Technology

The core of Echo's offering is our proprietary technology, which is quickly adaptable, highly scalable, and uniquely easy to use for clients, partners, and vendors. Through efficiently integrated portals, we ensure better data collection and transmission, seamless communication, comprehensive reporting, and real-time visibility. EchoShip is our innovative, self-service web portal that consolidates and simplifies shipping by

enabling customers to quote, book, ship, manage invoices, and track shipments in real time. With its simple, user-friendly interface, EchoShip eliminates repetitive workflows and speeds up shipping with an efficient, four-step process, giving clients time back to focus on their business. EchoDrive®, our web portal and mobile app for carriers, gives users real-time access to search, bid, book, manage, track, and get paid on freight hauled for Echo. The platform's load management tool and document upload capabilities streamline operations, keep dispatchers organized, and help drivers get back on the road faster.

Service

Above all, Echo values exceptional service in every client interaction. Our commitment to excellence and innovation, delivered by the industry's most talented transportation professionals, means we recognize that one solution does not fit all. Echo evaluates each client's transportation needs, discovers efficiencies, and delivers simplified transportation management—all with a relentless focus on execution.



ElectriCities of North Carolina, Inc.

1427 Meadow Wood Blvd. • Raleigh, NC 27604 • www.electricities.com



Brenda C. Daniels
Manager, Economic Development

"It's no coincidence that some of the state's most dynamic growth has occurred in our public power communities. Advanced manufacturing, food processing, metal-working, plastics—any power-intensive industry is going to find significant advantages here."



ElectriCities is a not-for-profit government service organization representing more than 70 public power communities throughout N.C., S.C., and Va. These cities, towns, and universities operate their own electric distribution systems, illuminating the homes and workplaces of more than 1.2 million customers.

One of ElectriCities' roles is to represent member communities to expanding and relocating companies. We maintain comprehensive databases for all public power municipalities in North Carolina. Prospects can order detailed reports on dozens of sites, from mountains to coast. Within 48 hours of a request, ElectriCities will send profiles of locations that precisely match the company's specifications. "They find all the information they need in one place," says Brenda Daniels, the organization's economic development manager.

ElectriCities has further simplified economic development in N.C. by creating the Smart Sites® or S2 program. "Smart Sites is our shovel-ready site qualification program," Daniels explains. "We go through a very rigorous engineering review on a piece of property before certifying it as a 'Smart Site.' Smart Sites are shovel ready for potential new tenants, which saves the company a lot of time and money."

Thanks to a partnership with the state, an ElectriCities S2 certification rolls into North Carolina's similar shovel-ready program. Each Smart Site has municipal electric

service, water, and sewer access within 500 feet, and is within five miles of an Interstate or Interstate-quality highway. Faster construction, fewer uncertainties, and less risk for companies and site selectors alike. With 18 certified Smart Sites and more in process, Daniels says the team has high hopes for the program's future.

In addition, ElectriCities offers a certified industrial park dubbed a "Prime Power Park," which offers 12 MW of on-site backup power generation. Located in the city of Albemarle, the park has direct rail access from Charlotte/Douglas International Airport, qualifying it as a great rail intermodal site. "If a company has a critical operation that can't risk a power outage, they have a backup available, without spending money to purchase a generator," Daniels adds.

The Smart Sites and Prime Power Park, like the rate-lowering services to all ElectriCities' customers, provide ongoing incentives for companies looking for an ideal logistics location.

ElectriCities remains a partner through the entire site-selection process, helping companies with utility-related issues, arranging site visits, and facilitating contact with local, county, and state officials.

Companies recognize the cost efficiencies and superior customer service public power provides. Municipal utilities don't have to pay dividends to shareholders, and those savings can be passed on to the utilities' customers.

Brenda Daniels
Manager, Economic Development
Ofc: 919-760-6363
Mobile: 919-218-7027
bdaniels@electricities.org

ELECTRICITIES
of NORTH CAROLINA, INC.
The energy behind public power

ELM Global Logistics

50 Emjay Blvd. • Brentwood, NY 11717
866-577-0189 • elmlogistics.com



Bill Conboy
Founder & CEO

Our 3PL

The most important characteristic of a 3PL is their dedication to achieving success. For over 40 years ELM Global Logistics emphasizes pride in their work, best-in-class performance and long-term partnership relationships.

We put the P in 3PL:

Pride

Performance

Partnerships

ELM Global Logistics,
our 3PL.



ELM Global Logistics is a full-service, third-party logistics provider that has been tackling unique supply chain challenges for over 40 years. Our personalized approach to all our clients' needs is what sets us apart. We provide innovative logistics solutions while offering cost-effective solutions and speed to market to our customers.

Pride

Founded in 1979 by Bill Conboy, ELM Global Logistics operated with just a handful of employees in about 50,000 square feet of warehouse space in Long Island, New York. Over time, ELM Global Logistics has expanded its operations and now occupies more than 1,000,000 square feet throughout the Northeast region. Today, Bill continues to run the operation along with his wife, children, extended family and many dedicated employees who he feels contribute to the success and growth of this truly family-owned business.

Performance

ELM Global Logistics offers highly tailored solutions and technology that provides all customers with accurate, real-time information. We offer a combination of powerful tools that can help manage your information, inventory, space and time. Long or short term, we offer you the flexibility to grow your business and let you focus on your core specialty. We combine methodical analysis of your material flow via intelligent application of systems designed to automate every step of the process.

We offer both shared and dedicated warehousing, e-commerce, packaging and fulfillment services, assembly, consolidation, cross-docking and transportation services. We are the largest in-house, full-service rail siding on Long Island that is connected to the freight lines of all major rail carriers.

Partnerships

We offer creative solutions that always encompass our customers' needs, rather than trying to fit them into a standard solution. Our tightly integrated partnership approach enables successful execution of complex supply chains.

Partnering with a diverse group of clientele, we offer a complete range of services while still offering the flexibility to customize our services to their needs. Offering customers creative solutions, rather than trying to fit them into a basic solution, has always been our strength and belief at ELM Global Logistics.

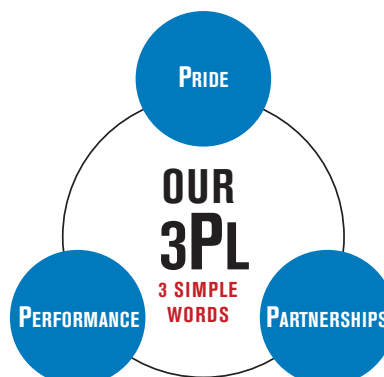

Engineering Innovation, Inc.

3601 Sagamore Pkwy N., Ste. Eii • Lafayette, IN 47904
800-350-6450 • sales@eii-online.com • eii-online.com



Don Caddy

Chief Operating Officer

To provide cutting edge solutions that offer maximum savings, excellent service and support, and best of class technology and engineering to our customers.



Since 2006 Engineering Innovation, Inc. (Eii) has been a market leader in the development of automation solutions for rapid package and mail processing. Our hardware and software systems enable clients to enhance productivity while reducing shipping and operational expense..

Eii adapts automation to your processing environment. Using our expertise in parcel automation, we offer custom processing solutions for postal, consolidator, delivery, cross-border, fulfillment, and reverse logistics applications.

The key in the parcel processing space is the ability to address a wide range of needs in the logistics market: barcode (license plate) scanning, package sizes and weights, throughput, sorting, dimensioning, labeling, optical character recognition, and more.

We call this Eii-Ability...

- **Flexibility**—Manual and automated options configured to your processing environment
- **Scalability**—We grow with your operation
- **Portability**—Quickly deployed, implemented, and trained
- **Profitability**—Affordable solutions and Quick ROI

Combining our process-engineering, data-acquisition, and imaging experience, Eii can provide its customers with sortation solutions that maximize throughput, efficiency, destination accuracy and ROI. We provide solutions that apply scan,

label, and sortation technology to your process to facilitate the receiving, storing, shipping, and the delivering of goods. We organize complex business logic into simple operator workflow, making it easy to act on the information you capture so you can respond precisely to your customers and the market.

As more consumers expect faster, more affordable shipping, Eii provides solutions that can scale as you do. With several modular designs, Eii offers your operation a smaller footprint with an easier, more cost-effective installation. These solutions include the **Chameleon™** and **EZ-WorkDesk™**—high-speed parcel processing platforms for induction into both warehouse (inbound) and shipping distribution networks (outbound). Also included is the versatile **LightSort™** sorting solution that gives you the flexibility to choose from a wide array of options to increase accuracy and efficiency with both pick- and sort-to-light capabilities.

We complement these great products by providing service and support after the sale, designed to ensure our customer's success. No matter what concerns your company faces, we are equipped to meet your needs and help you keep pace with your increasing volumes.

ENGINEERING™
i n n o v a t i o n

enVista

877-684-7700

info@envistacorp.com • envistacorp.com

About enVista

enVista brings 20 years of experience optimizing end-to-end transportation operations for shippers. We bring unmatched transportation consulting, strategic carrier sourcing, global freight audit and payment, business intelligence/analytics, transportation spend management, and TMS systems selections and implementation expertise to maximize transportation savings and results.

enVista is a global software, consulting and managed services provider, optimizing and transforming physical and digital commerce for the world's leading brands. enVista uniquely optimizes and transforms physical and digital commerce—optimizing supply chain efficiencies to drive cost savings, and unifying commerce to drive customer engagement and revenue. These comprehensive capabilities, combined with enVista's market-leading Unified Commerce Platform, and the firm's ability to consult, implement and operate across supply chain, transportation, IT, enterprise business solutions and omnichannel commerce, allow mid-market and Fortune 100/5000 companies to leverage enVista as a trusted advisor across their enterprises. Consulting and solutions delivery are in our DNA.

Let's have a conversation.™

www.envistacorp.com



Optimize your global transportation strategy and results with enVista. We deliver leading global transportation visibility and spend management solutions that significantly improve global transportation visibility, reduce costs and maximize transportation results for the world's leading brands. Our experienced team of transportation management experts and former carrier pricing managers brings exceptional expertise to help you improve your operations and attain your goals.

Our Services & Solutions:

- Global Freight Audit & Payment
- Strategic Carrier Sourcing
- TMS Selection & Implementation
- Vendor Dropship Management
- Transportation Consulting
- Business Intelligence
- Trading Partner Management
- Network Optimization

Our Expertise:

- 1,000+ global clients across multiple industries
- \$6 billion in spend managed annually
- 14+ languages translated and 168 currencies on freight data platform
- Highly experienced team of transportation experts
- Inc. 500|5000 fastest growing transportation & logistics company (eight consecutive years)

enVista®
enabling enterprise commerce™

eShipping

10812 NW 45 Hwy • Parkville, MO 64152
816-505-0198 • Connect@eshipping.biz • eshipping.biz



Chad Earwood
CEO

Vision Statement

To be the best distribution chain management company in the United States by developing complete people and complete solutions.



Founded in 2004, eShipping helps companies take control of their distribution chain to reduce costs and improve customer experience. We start by identifying and collecting all layers of available data within your distribution chain to build a virtual perimeter around it, which clarifies areas in need of optimization and mission information.

After collecting the data, our team works with you, using insights into your data, to create a proven strategy that reduces costs and improves customer experience. Our team aligns with yours operationally to implement the strategy and continuous improvement practices throughout the distribution chain.

Covering All Modes

■ **LTL.** Our less-than-truckload services go beyond basic rates and technology, offering clients a proactive method of managing LTL from end to end.

■ **Truckload.** Our full truckload services can be customized to the needs of any shipper, whether you have a single shipment that needs quoting, or an entire FTL program to manage. Truckload services include flat bed, dry van, temperature controlled, over-dimensional, hot shot, expedited, consolidation, and partial truckload.

■ **International Services.** As a licensed freight forwarder, NVOCC, Indirect Air Carrier, and U.S. Customs Broker, we offer comprehensive international services and technology to clients globally. While our service offerings are similar to other providers, we pride ourselves in our commitment to doing fundamental services exceptionally well.

■ **Parcel.** We focus on empowering parcel clients with the business intelligence and expertise they need to successfully manage their parcel programs and capture significant savings on their bottom line.

■ **Specialty Modes.** Our team is equipped to handle complex transportation programs, including specialized modes such as Domestic Air, Hot Shot/Expedited, Courier, Rail, and Drayage.

■ **Warehousing and Distribution.** Through eShipping Distribution Services, we offer state-of-the-art warehousing and distribution services while maintaining compliance, security, and operational integrity for this critical stage of the supply chain.



Evans Distribution Systems

Corporate Headquarters • 18765 Seaway Dr. • Melvindale, MI 48122
1-800-OK-EVANS • sales@evansdist.com • evansdist.com



John A. Evans
President

Mission Statement

To be a strategic supply chain partner, admired for our people, passion and innovation.

Nine Point System

1. Listen
2. Innovate
3. Communicate
4. Assign Responsibility
5. Set Standards
6. Document
7. Implement
8. Monitor
9. Review

Evans Distribution Systems is a 90-year-old, full-service third-party logistics company located in Detroit, Mich. We operate seven warehouse facilities totaling nearly three million square feet. Our transportation operation includes 100 trucks, 150 drivers and 2,500 partner carriers. We operate from our five core business units:

- **Warehousing** – Dedicated, contract, bonded and Foreign Trade Zone.
- **Fulfillment** – Integrations, same-day order processing, order tracking and custom reporting.
- **Value-Added Services** – Contract packaging, shrink wrap, kitting and quality inspection.
- **Transportation** – Asset-based and non-asset-based transportation management solutions.
- **Staffing** – Scalable staffing solution that provides qualified and vetted logistics employees.

Reputation

Since 1929, Evans has earned a reputation for quality and trust from our customers, partners, and employees. We go above and beyond to support our local community and the health and safety of our employees. Evans has received *Inbound Logistics'* Top 100 3PL recognition for 18 consecutive years.

Expertise

For 20 years, Evans has been ISO 9001:2015 certified. Quality objectives and goals are established for all levels and processes throughout the organization to meet requirements to drive performance improvements. In addition, one million square feet is classified as Foreign Trade Zone and U.S. Customs Bonded. Three of our warehouse facilities are FDA food-grade registered and the asset-based transportation division is SmartWay certified.

Scalability

Our customers tend to experience exponential growth when working with Evans.



Through our seven locations, we can adapt to long-term or short-term contracts and shift our associates based on our customers' needs and volume. Our diversified service offerings and staffing solutions allow us flexibility to accommodate shifts in our customers' businesses.

Technology

Technology is the backbone of the supply chain. With a dedicated IT department, Evans is committed to providing the latest software, hardware and data-driven solutions to our customers. From machine vision/AI automation systems, to warehouse and transportation management software, to RF barcode scanning, EDI/API connectivity, and e-commerce integrations—we use technology to optimize performance. Customers have real-time visibility into their inventory and shipments from our data portal.

Diversification

Evans serves diverse industries and business models. Industries range from consumer goods, furniture, automotive, food and beverage, chemical, hazmat, raw materials, robotics and more.

Discover Why It's Easier with Evans

We simplify complex supply chains so that you can do what you do best—manage and grow your business. Discover why it's easier with Evans by contacting us at sales@evansdist.com or 1-800-OK-EVANS.



Evergreen Line

Evergreen Shipping Agency (America) Corp. • One Evertrust Plaza • Jersey City, NJ 07302
201-761-3000 • evergreen-line.com

FULL STEAM AHEAD **Dedicated to Enriching** **Your Life**

For 50 years and beyond, Evergreen Group has relentlessly explored more possibilities, building a comprehensive network at sea, on land and in the air.

Our pursuit of service excellence leads us to navigate our way to every corner of the world, enriching people's lives and creating a better future.



Composed of the five shipping companies of the Evergreen Group, Evergreen Line is one of the world's largest container carriers, offering a capacity of approximately 1,300,000 TEU. 'Evergreen Line' refers to Evergreen Marine Corp. (Taiwan) Ltd., Italia Marittima S.p.A., Evergreen Marine (UK) Ltd., Evergreen Marine (Hong Kong) Ltd. and Evergreen Marine (Singapore) Pte Ltd. Evergreen Line was established and has grown in response to the requests and expectations of global customers. Its maritime activities contribute more than \$2.7 billion to the US economy.

As part of the East/West Trade OCEAN Alliance, Evergreen has the ability to provide cargo space on 330 vessels to 147 ports with 284 port calls per week. The company's global network offers 313 offices and agents located in 117 countries around the world.

The carrier has been certified by the Customs Trade Partnership Against Terrorism (CTPAT) since 2002. Since May 2004, all vessels operated by Evergreen are certified by the International Ship and Port Security Code (ISPS) for compliance. Evergreen's E-Commerce capabilities—considered among the most up-to-date in the industry—have been recognized by numerous groups and have been honored for excellence for four consecutive years by Log-Net, which gathers information from carrier users.

To further enhance service quality and competitiveness, Evergreen maintains its fleet renewal program as it continues to

deploy vessels within the most suitable trades. Under this program, the company has deployed additional new vessels during 2020 and continues to move forward with its announced plans for fleet deployment, increasing capacity from 2019 levels by more than 30% through 2023 to a total of nearly 1,700,000 TEU. Introducing this additional capacity allows Evergreen to continue the replacement of older tonnage currently in operation, optimizing the efficiency of its operating fleet and enhancing its competitiveness within services. While building and upgrading its fleet, Evergreen Line intends to maintain each of the services it currently operates and will develop within new trades to meet the needs of its worldwide customer base.

Evergreen recognizes its obligation to conduct affairs constructively as a corporate citizen and has established an occupational Safety, Quality and Environmental Protection Management System for its container ships and shore-based personnel. The company is committed to being a responsible steward of our surroundings and its S-type Green Ships are outfitted with numerous features specifically designed to protect our environmental treasures. Evergreen Marine Corp. previously raised its first Green Bonds initiative with proceeds specifically earmarked for improving energy efficiencies, preventing and controlling pollution and developing strategies for a sustainable environment worldwide.





George Kontoravdis,
Ph.D.
President

Mission

Provide logistics collaboration solutions to help customers streamline their supply chain, reduce operating costs, and improve productivity.



Fortigo offers one-stop collaborative logistics services to streamline the supply chain. Whether you are sending a letter, box, pallet, or shipping container, Fortigo TMS efficiently manages the ship-to-delivery workflow, reduces operating costs, improves productivity, and enhances collaboration with carriers and vendors, all from a cloud-based system.

For companies seeking to enhance savings, improve

customer satisfaction, and increase profitability, Fortigo automates, optimizes, and audits logistics decisions. Fortigo plugs into established supply-chain applications and provides rapid return on investment by optimizing and deploying closed-loop logistics processes, minimizing ship-to-order times, and streamlining collaboration with logistics providers.

Contact us at info@fortigo.com to set up a demo and learn more.

FORTIGO

Freight Management, Inc.

2900 E. La Palma Ave. • Anaheim, CA 92806
714-632-1440 • freightmgmt.com



Robert Walters
President

Mission Statement

We will be the staff our clients require to reach goals and achieve their vision.



Over 50 years ago, Freight Management Inc. (FMI) began a revolution in Freight Cost Management and Freight Audit Services, reducing shipping costs for its customers. We were among the first to provide this service from which we derived our name: Freight Management—to save businesses time and money on their total freight operations.

Today, FMI remains one of the industry's most experienced, knowledgeable and capable providers of logistics management, including freight audit and payment services.

We offer flexible, customized client solutions based on the size, budget and goals of your company. In fact, one of our greatest strengths is applying our knowledge to your particular needs. Our competency and creativity in freight management put us on the leading edge of technology with useful, accessible tools for our clients.

FMI is not carrier-owned. And, because of our long-standing independence,

we're unsurpassed in our ability to develop fresh game plans to adapt rapidly to changes that could impact your business. Being quick on our feet is one of the most potent skills we possess to keep your company ahead of the competition—and, of course, save you money.

Our number one source of business is our outstanding customer satisfaction. With many of our partnerships more than 10 years old, long-term relationships are at the heart of our service philosophy. We service a wide array of well-known clients. And, although we're not limited to working with any particular carriers, we also have longstanding relationships with all well-known carrier companies.

Looking towards the future, a large percentage of FMI's expenditure goes toward the development of new software and tools that enhance our logistics services and maximize freight program effectiveness. With feedback from customers and carriers alike, our

dedicated Information Technology department continuously improves and delivers innovative logistics solutions for you.

FMI plays an integral role in the development of Electronic Data Interchange systems and Automated Shipment Notifications for supply chain optimization. A few examples of the technological edge available to FMI customers include online pre-rating of shipments, up-to-the-minute visibility of product transit and the ability to interface with any shipper's software.

Additionally, our clients receive personalized and confidential website access with a number of online services and benefits, including the ability to rate freight shipments before they leave the dock.



Generix Group North America

1360 Ropery • Montreal, Quebec, Canada • 514-938-4562
northamerica@generixgroup.com • generixgroup.com/en-na



Philippe Gautrin
CEO

At Generix Group North America, we have been developing and implementing best-of-breed supply chain execution solutions since 1997—including our highly flexible Solochain WMS. We help our clients keep their customer commitments by supporting them in the digital transformation of their supply chains.

We believe in innovation, knowledge, leadership, and integrity. Our driven and dedicated team of executives, business analysts, software and logistics engineers has a singular mission: provide the best supply chain execution solutions that create real, tangible, and value-enhancing benefits for our customers.



Generix Group North America is a division of the Generix Group SA, a global expert in collaborative supply chains that develops and implements advanced supply chain execution solutions. With implementation sites spanning the globe, and a global team of 600+ experts, they have helped more than 6,000 clients in manufacturing, wholesale, retail, and third-party logistics profitably grow their supply chain operations for more than 20 years.

Supporting Agile Supply Chains

Generix Group North America provides a series of solutions within our Supply Chain Hub to create efficiencies across the entire supply chain. From Warehouse Management Systems (WMS), to Manufacturing Execution Systems (MES), to Transportation Management Systems (TMS) and more, our software platforms can deliver a wide range of benefits that vastly improve your warehouse bottom line.

Our Supply Chain Hub enables companies to execute the physical flow of goods and digitize the flow of information, easily connecting to ERP, WES, and other internal systems. Our clients include many small, medium, and large-scale operations in North America and Europe including Brock Supply, Blue Streak Electronics, Marucci Sports, Danone, Domino's Pizza, and many others.

Solochain WMS, our advanced Warehouse Management System, is a highly flexible and adaptive solution built for

companies that need their supply chains to be nimble, efficient, and scaling, while ensuring execution excellence. Solochain's ease of configuration and customization, including built-in MES functionality, is praised by customers with multi-channel needs. Solochain WMS is listed in Gartner's Magic Quadrant for Warehouse Management Systems and has been performing in more than 500 warehouses across North America.

Does your company need to track and trace inventory, as well as manage your workforce, with real-time visibility, while automating increasing workflow throughput with advanced business rules? Could you benefit from increased picking productivity, exceptional inventory accuracy and visibility, order accuracy, and expedited inbound activities?

Our supply chain solutions help organizations navigate the new paradigms of change in the aftermath of COVID-19, including "Enabling Warehousing Resiliency" as a key strategic initiative for companies wanting to do more than survive—but rather thrive—in today's shifting business landscape.

generix GROUP 
COLLABORATE » ACCELERATE

GEODIS

7101 Executive Center Dr. #333 • Brentwood, TN 37027
1-615-514-0331 • michelle.johnson1@geodis.com • geodis.com/us



Mike Honious
CEO

We help our clients succeed by overcoming logistical constraints.

- 50,302,996 ft² warehousing space
- 229 locations
- 48 Freight Forwarding offices servicing 120+ countries of destination
- 17,700+ employees
- Inbound Logistics Top 100 3PL Provider from 1999-2020 and Logistics Quarterly Top 40 North American 3PLs



GEODIS combines global reach with local know-how. Put those together, and you have the key to logistics success. Our vast experience and network in the Americas give you everything you need to serve your customers well, partnering in e-commerce logistics, freight forwarding, transportation management, and value-added warehousing.

E-COMMERCE LOGISTICS

GEODIS offers a dedicated e-commerce logistics team and a workflow engine with time-and-budget modeling operating at a 98% success rate for brands ready to expand exponentially. Our solutions easily connect with yours, giving a real-time, global view for control and visibility.

VALUE-ADDED WAREHOUSING

GEODIS offers a premium network of multi-tenant warehouse operations. Our network can reach 99.5% of the U.S. population in two days or less. Additionally, GEODIS offers value-added services to simplify supply chains and give clients a competitive advantage, from packaging customization to customer experience services.

FREIGHT FORWARDING

GEODIS offers Air & Ocean Freight solutions for all types of national and

international freight shipments. No matter your need, we'll listen to your requirements, and find the Air & Ocean shipment configuration for you. Additionally, we provide value-added services to ensure the right solution timing, level of complexity, and cost.

TRANSPORTATION MANAGEMENT

GEODIS' Transportation Management Solutions optimize the movement of products throughout your supply chain. Our team uses their expertise, industry partnerships, and trusted tools and tier-one technologies to deliver the most reliable, low-cost solution for your transportation strategy. From inbound through to the final mile, our experts will provide you with the capability, flexibility, and scalability needed to build a growth-enabled supply chain.

CAPACITY SOLUTIONS

GEODIS Capacity Solutions provides freight brokerage and transportation solutions to meet your needs, whether it is a dry van, refrigerated trailer, flatbed, or other specialized equipment.



GEODIS

Georgia Ports Authority

PO Box 2406 • Savannah, GA 31402 • 912-963-6995 • gaports.com
Chris Logan • Sr. Director, Trade Development, BCO Sales



Griff Lynch
Executive Director

OUR MISSION

The Georgia Ports Authority's mission is to empower entrepreneurs, strengthen industries, sustain communities and fortify families by relentlessly striving to accelerate global commerce.



GPA's Mega Rail Project Now Operational

The Port of Savannah is the Southeast's busiest intermodal gateway. However, the Georgia Ports Authority is making a series of infrastructure improvements that set the stage to capture greater market share.

Key to expanding rail service is the Mason Mega Rail Terminal, a project linking Garden City Terminal's two rail yards.

Phase I of the project is now operational, allowing GPA to build and receive up to six 10,000-foot-long trains on terminal. Upon full completion, the rail expansion will improve efficiency and increase terminal rail lift capacity to 2 million TEUs per year. The capacity for longer trains builds density into the system and enables rail providers CSX and Norfolk Southern to deliver faster, more frequent rail service to major markets such as Memphis and Chicago.

Bolstering Intermodal Strengths

From ship to shore to on-terminal rail, the speed and efficiency of GPA's intermodal services are unmatched. With the addition of the Mason Mega Rail Terminal, service to inland markets becomes more competitive.

- GPA already features 27 trains per week to and from locations around the Southeast. Added capacity will provide new options, delivering reliable, consistent access to additional markets.
- Savannah offers the fastest westward transit times in the South Atlantic region.
- Port of Savannah customers moving containers by rail enjoy superior speed and reliability, with most cargo moving from vessel to rail within 24 hours.
- Savannah rail providers Norfolk Southern and CSX Transportation provide doublestack container trains along the entire route between Savannah and the Midwest.
- Consistent, congestion-free movement from ship to rail cuts expenses and speeds delivery directly to the customer.
- As the first port of call on many Panama Canal shipping services, the Port of Savannah provides additional assurance of on-time cargo arrival.

Find more information at gaports.com



GlobalTranz

Corporate HQ: 7350 North Dobson Rd., Suite 130 • Scottsdale, AZ 85256
1-866-275-1407 • info@globaltranz.com



Bob Farrell
Chairman and CEO

Freight Driven by
Technology

Solutions Offered:

- TMS for shippers, logistics service providers and carriers
- Managed Transportation
- Supply Chain Solutions
- LTL
- Truckload
- Partial Truckload
- Expedited
- Intermodal Rail
- Air & Ocean
- Parcel & Small Package
- Project Logistics
- Mexico Cross-Border
- Final Mile Delivery
- White Glove & Home Delivery
- Reverse Logistics
- Dedicated Fleet Services



With additional offices in:
Atlanta, GA • Charleston, WV
Chattanooga, TN • Chicago,
IL • Dallas, TX • Eagan, MN
Minneapolis, MN • Colonia
Nápoles, Mexico • Niles,
IL • Prescott Valley, AZ •
Riverside, CA • Salt Lake City,
UT • Tulsa, OK



Whether you're looking to drive cost savings, simplify your logistics operations, or create competitive advantage from your supply chain, GlobalTranz has the logistics solutions and technology to help your business grow.

GlobalTranz is more than a 3PL. We're a strategic partner providing award-winning logistics solutions and cloud-based multi-modal Transportation Management System (TMS) technology for shippers of all sizes.

Driven by our technology

Built to address real-world logistics challenges, GlobalTranz's TMS powers everything from fast rating, booking and freight management to real-time tracking, freight pay and audit, reporting and business intelligence. Load your own tariffs or use our rates and network of 50,000+ pre-qualified carriers. GlobalTranz's TMS simplifies logistics management, drives automation and delivers end-to-end supply chain visibility.

Powered by our people

Operational efficiency is our prime objective. It doesn't matter if you're an enterprise or small-scale shipper, local or national, first-time customer or long-time client. GlobalTranz will help you find the best solutions for your logistics needs. We'll work as your partner to provide supply chain planning, day-to-day execution and strategic recommendations to reduce your freight costs, improve operational processes and give you a competitive advantage.

GLOBALTRANZ®
Freight driven by technology.

Gulf Winds

4400 TX-225, Suite 230 • Deer Park, TX 77536
713-234-1993 • 866-603-3827 • pricing@gwii.com • gwii.com

Gulf Winds believes that together, we're a driving force. As part of your freight forwarding team, we can do great things. We're in the business of simple significance—the best processes are simple to understand, simple to use but can produce significant results.

In an industry that's anything but simple, we strive to bridge that gap for our clients. Gulf Winds is redefining expectations for intermodal trucking through innovation, people and purpose.

Vision

Our vision is to achieve consistent growth, by exceeding customer expectations at every touchpoint.

Mission

To glorify God by providing world-class logistics services through continual investment in our people, clients, community, and the world we live in.



Gulf Winds is a leading drayage, transloading, and domestic freight provider serving importers and exporters from around the globe.

Because of its commitment to continuous investment in technology, people, and supply chain infrastructure, Gulf Winds stands alone as the largest and most robust transportation provider for Port Houston—with locations in Houston, Dallas, Ft. Worth, Mobile, and Memphis.

Drayage

With more than 440 trucks in the Gulf region and more than 1,400 owned chassis, Gulf Winds has the container drayage capacity and flexibility to deliver.

Transloading

Gulf Winds' unique port-side locations allow you to ship heavy and leverage one-way van rates to reduce your ocean and inland transportation costs.

Truckload

Simplify your supply chain with one point of contact from port to door. We manage the details to the final mile, so you can stay focused on the bigger picture.

Visibility

It's 2021. Trucking capacity isn't enough. You need visibility. Fast, accurate, personalized, and actionable. Don't worry. We deliver that too.

Our Values

- Humility
- Integrity
- Compassion
- Stewardship
- Excellence



Holman Logistics

253-872-7140 • solutions@holmanusa.com • holmanusa.com



Brien Downie
President

Our Core Purpose

Established in 1864, Holman exists to envision and bring into reality new concepts and ideas that help businesses operate more efficiently and cost-effectively in order to improve the lives of people everywhere.

We strive every day to live by our Core Values:

- Safety Focus
- Be Better
- Show Respect
- Serve Others
- Extraordinary Service



With headquarters in the Pacific Northwest and operations across the U.S., we provide public and contract warehousing, manufacturing logistics, plant support, transportation, shuttle, collaborative logistics, and omnichannel fulfillment services.

We Are Experts in Partnering with Manufacturing Operations

We perform manufacturing logistics for both consumer packaged goods and durable goods clients, managing raw material inventories, material usage planning and delivery, quality control, lot control, and facilities maintenance.

We Provide a Broad Array of Ground Transportation Services

Our transportation services vary from truckload and LTL deliveries to spotting and shuttle services. Holman regularly pools LTL deliveries across customers to realize transportation savings.

We Have Experience in Your Industry

We serve a wide variety of industries including CPG, paper products, foods and beverages, food packaging, pet foods, electronics, home appliances, heavy equipment, and raw materials.

We Create Lasting Relationships with Our Customers

As a privately-held company, we are not subject to shareholder requirements and quarter-by-quarter market results. This flexibility allows us to both believe in and create lifetime relationships. We choose to invest in our people, in our processes, and in our clients.

Your Search for the Perfect Partner Is Over

The average length of our strategic customer relationships is over 36 years! We keep that business by providing Extraordinary Service. We know that your supply chain must add value to your product and to your customer's experience. Holman expertise helps ensure that your customers build lifetime relationships with your business as well.



**Extraordinary Service for
Over a Century**

Follow us on:

Hoosier Energy

2501 South Cooperative Way • Bloomington, IN 47403
Direct: 812-876-0294 • Hoosiersites.com



Harold Gutzwiller

*Manager of
Key Accounts and
Economic Development*

Mission Statement

To provide member distribution systems with assured, reliable and competitively priced energy and services in a safe and environmentally acceptable manner.



The Commitment Stands Tall sculpture,
Hoosier Energy Headquarters,
Bloomington, IN

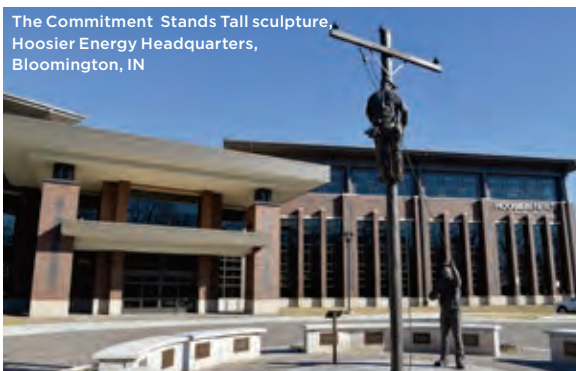

Hoosier Energy is a non-profit generation and transmission cooperative (G&T) that provides wholesale power and services to 18-member distribution cooperatives.

Collectively, Hoosier Energy's member cooperative network operates and maintains more than 36,000 miles of distribution lines and provides electric service to nearly 300,000 consumers or about 650,000 people in 59 counties in southcentral and southern Indiana and southeastern Illinois.

Hoosier Energy's interconnected transmission network includes nearly 1,700 miles of high-voltage power lines, 25 transmission stations and about 300 delivery points.

Commitment to a Sustainable Future

In January 2020, Hoosier Energy announced Board approval of a new long-range resource plan. While preparing for that announcement and the year-long planning process that led up to it, Hoosier Energy collectively prioritized what matters most to its commercial and residential consumers about the resources that provide their electricity. As such, the new plan meets those priorities. It's designed to provide reliable, affordable and sustainable energy while saving members an estimated \$700 million over the next two decades.

As part of the plan, Hoosier Energy expects to retire its remaining coal-fired generating station—which represents one half of its total energy supply—in 2023 and transition to a more diverse generation mix that includes a combination of wind, solar, natural gas and storage. This diversity provides a foundation for supply cost stability and predictability while reducing its carbon footprint by nearly **80 percent**.

Commitment to Economic Development

Hoosier Energy is also committed to improving the communities its member cooperatives serve throughout southcentral and southern Indiana and southeastern Illinois. Hoosier Energy has a dedicated Economic Development Team that focuses on attracting commercial and industrial growth, resulting in increased capital investment and job opportunities throughout its member service territory.

The Indiana and Illinois economic development program at Hoosier Energy provides comprehensive economic development services throughout our service territory. Some of these services include:

- Shovel-ready site listings
- Electric usage cost estimates
- Searchable business maps
- Searchable sites and buildings maps
- Personalized assistance

Today, you don't need to choose from among reliability, affordability or sustainability; the member cooperatives of Hoosier Energy deliver all three. Contact the Hoosier Energy Economic Team to learn more about how they can assist you with your site location and expansion needs.



Hopewell Logistics

2645 Skymark Ave., Suite 103 • Mississauga, Ontario L4W 4H2
905-212-9550 • info@hoplog.com • hoplog.com

LESS CHAIN. MORE SUPPLY.

Hopewell Logistics provides third-party logistics services to some of the world's largest and best-loved brands. We serve the Canadian market from multiple National stand-alone and campus-based distribution centres. We offer a complete suite of supply chain solutions to support large scale transitions for all your fulfilment needs.

OUR PHILOSOPHY

Operational Excellence

Expertise and continuous improvement that drives efficiency, reduces cost and delivers measurable results.

Transparency

Building trust with our clients through open and collaborative partnerships.

Commitment to Team

From one of the best safety records in the industry to career and leadership development, Team is more than a word, it is a way of business, a way of life and a promise for the future.

Proudly Canadian Owned and Operated

Founded in 1996, Hopewell Logistics is part of the Hopewell Group of Companies. Hopewell's commitment to operational excellence, teamwork, innovation and sustainability has helped us become one of Canada's Best Managed Companies.

Today, Hopewell provides third-party logistics services to some of the world's best-loved brands and operates multiple stand-alone and campus-based distribution operations across Canada.

We continue to drive operational excellence and continuous improvement at all of our sites and offer a complete suite of supply chain solutions to help you deliver world-class service to your customers, including:

Dedicated Warehousing & Order Fulfillment

Warehousing and Distribution are at the core of our business. We operate multiple +500,000 sq ft warehouses across Canada and ship to all major retailers. Our team of experts can custom design or accommodate your existing facility and operations in addition to tailoring solutions to businesses of any size.

eCommerce Fulfillment & Delivery Solutions

Hopewell's flexible and customizable solutions can help you overcome the challenges of omni-channel fulfillment and meet growing consumer demands with speed and accuracy. Whether you are a large retailer or small to medium enterprise looking to outsource your ecommerce fulfillment, our full-service logistics solutions can aid you in creating a seamless buying experience for your customers.

Transportation Management

When it comes to moving products, Hopewell has a Transportation Solution for you. Our Transportation Management System provides a top-shelf infrastructure



to support our best practice procedures and trained personnel to ensure the operation is calibrated for your business. Our services include order tracking, OS&D, claims management, billing, and compliance management, among many other features.

Continuous Improvement

At Hopewell, exceeding KPIs is a way of life. Our team has led and participated in many Continuous Improvement initiatives with our clients, including Six Sigma, facility design and re-engineering, data modeling, and work-force management implementation.

Network Evaluation & Design

Whether you are looking to design a site network strategy, multi-temperature zone locations within a site, or just figuring out the best place to put the washroom, we can help.

Value-Added Services

We offer several value-added services, including:

- Transition and Change Management
- Contract Packaging (Co-Pack) Solutions
- Information Technology Services
- Shunt and Shuttle Services



Hub Group

2000 Clearwater Drive • Oak Brook, IL 60523
800-377-5833 • info@hubgroup.com • hubgroup.com



David P. Yeager
Chairman & CEO



Phillip Yeager
President & COO



Hub Group is a leading supply chain solutions provider. We transform your business goals into achievable strategy with end-to-end transportation and logistics management solutions. We bring a team of the industry's top experts to each opportunity, crafting scalable solutions that drive long-term value. Backed by our own assets, we offer the industry's most flexible multimodal solutions, each customized to match your unique needs. With a single point of contact, a robust lineup of tech-enabled assets and strong third-party relationships, you'll access the right support and the right solutions at the right time. Through our industry-leading technology and sustainability initiatives, we are poised to help you conquer supply challenges of today while enabling the solutions that move your business forward.

Transportation Solutions

Our scalable asset-backed services power the supply chains of customers from nearly every industry across North America. Whether you take advantage of 41,500 Hub Group-owned containers for a reliable intermodal solution or harness our network of nearly 4,000 drivers and buying power with top carriers for a seamless over-the-road solution, a team of experts work on your behalf to drive performance across your supply chain. We take capacity-assurance a step further, providing a safety award-winning Dedicated solution custom-fit for your unique supply chain needs and commodity type.

continuous improvement initiatives that deliver immediate value while aligning your business for long-term success. For retail-bound shippers, our CaseStack Retail Supplier Solutions ensure better performance and compliance for crucial customer relationships. With global capabilities, we can provide one point of service and contact that can extend from your overseas plant to your customers' doors with precision, leveraging trusted carrier and warehouse facility relationships.

Announcing NSD® Last Mile Solutions

New to the Hub Group family, we're proud to offer award-winning Last Mile services across the United States. We leverage a network of over 200 terminals to service 42,000+ ZIP codes with flexible, tailor-made last mile services. Whether it's a basic curbside delivery or advanced white glove services, we can work alongside your company to ensure quality and brand control to deliver ultimate customer satisfaction.

Logistics Management Solutions

Hub Group's Logistics Management solutions view capacity as just part of the equation, deploying advanced optimization techniques, a leading TMS and a robust service lineup to deliver guaranteed savings and service throughout your end-to-end supply chain. Our network engineers use award-winning processes to analyze your multimodal network, crafting



ID Logistics

2007 Gandy Blvd. N., Unit 1210 • St. Petersburg, FL 33702
us_contact@id-logistics.com • solutions.id-logistics.com



Eric Hémar
Chairman & CEO

ID Logistics' mission is to deliver value to our clients with innovative supply chain solutions that improve service, quality, and costs. ID Logistics is driven by strong values that guide our expansion: entrepreneurship, operational excellence, high standards, and sustainable development in collaboration with our employees, clients, and partners. We are committed to corporate responsibility as an employer and a contributor to the economies of the communities surrounding our facilities. We also take action to protect the environment through innovations that reduce pollution, energy consumption, and waste.

NYSE Euronext Paris Ticker
ID: IDL



ID Logistics is an international supply chain solutions provider, with more than 320 sites and 21,000 employees across 17 countries, representing 62 million square feet of warehousing facilities in Europe, America, Asia and Africa. With a client portfolio balanced between retail, e-commerce, consumer packaged goods, fashion, beauty products and electronics, ID Logistics delivers innovative contract logistics solutions and is firmly committed to sustainable development.

ID Logistics develops and operates dedicated and multi-client supply chain solutions tailored to each customer's project requirements. Thanks to a proven capacity for innovation, an expertise in automation and a real desire for sustainable development, our employees are committed to a culture of continuous improvement and operational excellence. In 2020 we implemented 117 different innovation projects across our network, including automated packaging systems, AGVs, robotic picking, inventory drones, and virtual reality training. These strengths have allowed ID Logistics to reach the leading edge in e-commerce logistics, a rapidly expanding sector. ID Logistics' aim is to offer solutions to our clients that improve service, provide increased efficiency and flexibility, and use innovation to differentiate us from

other providers. This commitment extends beyond achieving operational excellence in the present state, but also to anticipating the future needs of our customers and to be prepared to meet them.

Since 2001, ID Logistics has steadily expanded its supply chain management activities worldwide, achieving revenues of USD 1.7B in 2019, and most recently broadening its geographic coverage with a strategic expansion into North America. The objective will be to continue to expand its North American customer base and scope of services through both organic growth and strategic acquisitions. The high standards embedded in our DNA will propel our expansion and allow us to continue to deliver the same operational excellence and supply chain innovation in North America that we have for two decades for countless satisfied customers worldwide. Contact us to find out how ID Logistics can support your supply chain.



iGPS Logistics LLC

225 E. Robinson St., Suite 520 • Orlando, FL 32801
866-806-2672 • info@igps.net • igps.net • [linkedin.com/company/igps](https://www.linkedin.com/company/igps)



Jeff Pepperworth
President & CEO

iGPS provides innovative, world-class supply chain solutions that promote environmental sustainability, improve automation, and create unmatched value for our customers, employees, partners, and investors.

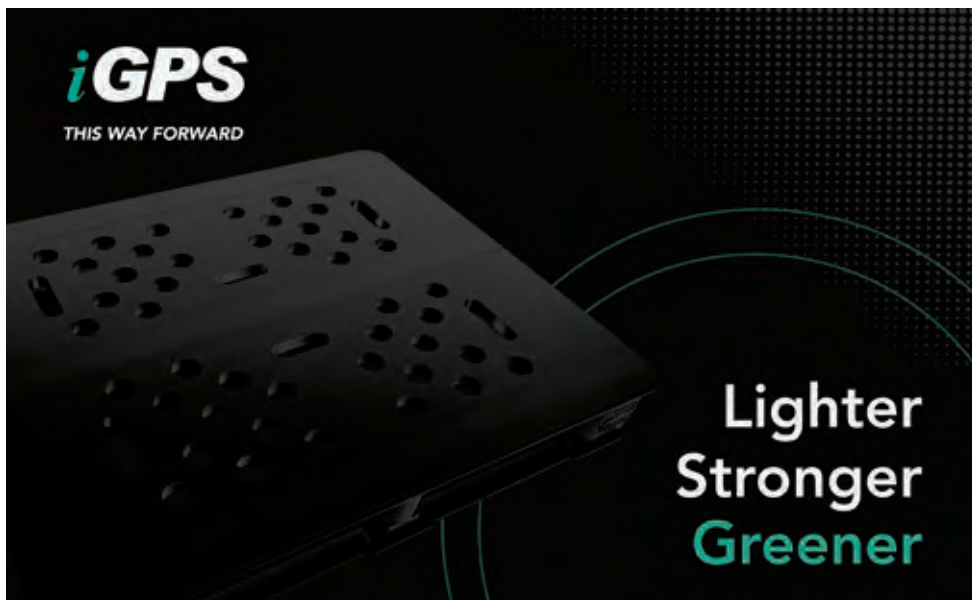

iGPS: Moving the Market Forward Through Sustainable Supply Chain Solutions

At iGPS, sustainability and respect for our environment are central to our mission and core values. We are continuing to lead a paradigm shift in the pallet pooling business to our all-plastic, recyclable pallets with embedded radio frequency identification (RFID) tags.

Our pallets are lighter, stronger, safer, and greener—better for your products, and better for our planet. Here are just some of the ways in which iGPS promotes sustainability for the supply chain:

- **STRONG & DURABLE**—iGPS pallets are built with High Density Poly Ethylene (HDPE), ensuring a long life. They are also edge-rackable, boasting a 2,800-lb. evenly distributed load capacity.
- **SAVES FUEL**—Up to 35% lighter than typical multi-use wood pallets, our all-plastic pallets require less fuel and cost to transport.
- **REDUCES POLLUTION**—By requiring less fuel for transport, our pallets reduce pollution and greenhouse gas emissions.
- **SAVES PRECIOUS RESOURCES**—100% recyclable. If a pallet is damaged

it is molded into a new one, making its useful life indefinite.

- **REDUCES PRODUCT DAMAGE**—Our pallets' near full-top deck coverage provides superior strength that reduces product damage and returned loads, adding efficiency to the supply chain.
- **IMPROVES WORKER SAFETY**—No protruding nails or splinters that endanger workers and damage equipment. Plus our pooled pallets' lighter weight (50 lbs.) meets CBA and NIOSH standards, reducing the risk of workplace injuries.
- **ENHANCES HYGIENE**—Unlike wood pallets, our pallets do not absorb liquids that lead to contamination, are impervious to insects, and require no toxic fumigation or other treatments.
- **ENABLES PRODUCT TRACKING**—Embedded RFID tags on all four sides provide supply chain transparency.
- **SIMPLER ADMINISTRATION**—Our pallet tracking system eliminates cumbersome paperwork and needless labor costs.

Maximize the sustainability of your supply chain while reducing your total cost of business. Call 866-806-2672 today to get started!



Intelligent Audit

365 West Passaic Street, Fourth Floor • Rochelle Park, NJ 07662
Phone: 201-880-1110 • Fax: 201-809-2616 • intelligentaudit.com



Hannah Testani
Chief Operating Officer

Mission Statement

For over two decades, Intelligent Audit has been an industry leader in freight audit and payment through our extensive approach to business intelligence and spend optimization.

IA's proprietary technology allows our customers to micromanage every aspect of their transportation through 750 standard reports with functionality to filter down practically any data point imaginable.

Intelligent Audit customers span from Fortune 10 down to mid and small-sized companies. In 2020 we managed over **\$23.4 billion** in annual transportation spend on behalf of your 2,800+ customers.



Intelligent Audit is the technology leader in freight audit & recovery, business intelligence, and transportation spend optimization.

Using our proprietary technology, paired with a team of strategic account managers, we are able to help some of the largest and most complex global shippers analyze, benchmark, optimize, and gain critical insights into their global transportation network. With best-in-class audit and reporting technology, clients can leverage their data to reduce costs, enhance real-time visibility, and improve the end-customer experience.

With more than 2,800 clients representing over **\$23.4 billion** in annual transportation spend and over **980 million** shipments audited in 2020, Intelligent Audit prides itself on providing customers with the tools and insights to help them ship smarter.

Intelligent Audit's services include:

Freight Audit & Recovery

Intelligent Audit was the first company to automate the freight audit & recovery function in the industry. Our application systematically audits over 150 data points across all modes of transportation globally. Within a few hours of receiving the invoice, it is completely audited, GL coded, and available for reporting immediately. The system looks for discrepancies based on service issues, invoicing issues, and contractual issues.

Business Intelligence and Analytics

On-demand reporting that spans from dashboards gives our customer high-level visibility and KPIs as well as real-time alerts to any anomalies captured and analytical reports that help make more cost-effective decisions like consolidation opportunities or air to ground downgrade opportunities. Additionally, we provide detailed financial reports outlining general ledger (G/L) coding and open accrued invoice costs for the AP team to book internally. Our reporting is all real-time and interactive with no latency in the data presented.

Spend Optimization

Leveraging our technology, shippers can determine the optimal carrier, service, and locations to ship from to achieve the best time in transit at the lowest possible costs that fit into your business strategies. Through a comprehensive review of shipping data, Intelligent Audit helps its customers find savings opportunities specific to their strategic goals by utilizing our 750+ standard reports including but not limited to, service optimizations, carrier utilization, mode optimization, ship from strategies, zone skipping, DC optimization, and more!

Secured Freight Payment

Streamline carrier payment processes to remove the administrative burden of remittance to numerous counterparties with the security of Triumph Bancorp, Inc. (Nasdaq: TBK), a publicly-traded financial institution and leader in carrier payment technology and supply chain financing.



ITS Logistics

555 Vista Blvd. • Sparks, NV 89434
866-431-9931 • salesmgr@its4logistics.com • its4logistics.com



Scott Pruneau
Chief Executive Officer

VISION STATEMENT

ITS Logistics exists to improve the quality of life by delivering excellence in everything we do.

ITS CORE VALUES

Safety First: Be safe. Always

Integrity: Doing what is right, ethical and moral

Respect: Treating others with dignity

Teamwork: Working effectively together

Quality: Consistently exceeding expectations

Continuous Improvement: We always want to be better

Compassion: Awareness and respect of others

Having Fun: Being passionate in all we do and having fun doing it

Results: Because results matter

Sustainability: Driving towards a cleaner future



FROM DEDICATED FLEET TO NETWORK TRANSPORTATION TO OMNICHANNEL FULFILLMENT—WE DO IT ALL AND WE DO IT WELL

Whatever your challenge, we will put in the work and create the most efficient and cost-effective solution for you. With some of the best people in the industry, investment in quality assets and technology, and the highest level of service—we deliver. Why ITS? Because we care.

TRANSPORTATION SERVICES

Led by an experienced team that truly cares about your business, we provide dedicated/expedited truckload, intermodal and complete transportation management solutions with one of the newest asset-based fleets in the industry and an extensive network of nationwide carriers.

- Dedicated/Network linehaul, pool distribution & private fleet enhancement or replacement
- Safety first culture
- ETA predictability & load visibility platform
- Dry van, temp-controlled & open deck/oversize
- Trailer pool & expedited/teams
- Best-in-class carrier qualifications

DISTRIBUTION SERVICES

With AIB certified food grade facilities, leading technology, real-time inventory status and remarkable flexibility—we can develop customized solutions to meet

and exceed your supply chain needs. Our strategic locations offer lower costs and next-day ground service to every major city in the Western United States.

- 1,000,000+ sq. ft. of distribution and fulfillment space
- Superior rating by AIB International
- Omnichannel: eCommerce fulfillment, retail, B2B & B2C
- Cloud-based order & inventory monitoring
- Flexible storage options: pallet rack, flow rack, bulk storage, etc.
- Pick/pack, kitting & assembly, subscription box, reverse logistics
- Quality assurance & value-added services

DRAYAGE AND INTERMODAL SERVICES

We deliver exceptional port and rail drayage services across North America, efficiently empowering your entire supply chain.

- Port & rail drayage
- Door-to-door & ramp-to-ramp intermodal rail
- Cross dock/transload
- Superior accessorial, container & cost management
- Strategic, secure yard locations

WHY ITS LOGISTICS?

We are proud of our company culture and values, and our vision is to improve the quality of life by delivering excellence in everything we do. Let us find a creative logistics solution for your supply chain needs today.



Kenco

2001 Riverside Drive • Chattanooga, TN 37406
1-800-758-3289 • kencogroup.com



Denis Reilly
President & CEO

“What I like about Kenco is that you are big enough to handle our business and everything we throw at you, but you are small enough that we are important to you.”

– Customer Testimonial

Kenco is the largest woman-owned third-party logistics (3PL) company in the United States. We provide integrated logistics solutions that include distribution and eCommerce fulfillment, comprehensive transportation management services, material handling equipment solutions, engineering and innovative consulting, and information technology - all engineered for operational excellence.

For over 70 years, we’ve built customer relationships that span decades. Privately held and financially strong, we take our corporate responsibility seriously by engaging in ethical, honest, and sustainable business practices. Our agility, dedication to customers, and data-driven approach ensure we provide our customers with real solutions and real results.

Expertise in Core Vertical Markets

Kenco serves customers across a wide range of sizes, types, and channels, from industrial and durable and fast moving consumer goods to health and personal care. With decades of experience serving these markets, Kenco has a clear understanding of the “pain points” and unique operational requirements of each sector, empowering our customers to excel in their respective industry segments.

Leading with Innovation

Since we signed our first public warehousing contract in 1950, Kenco has been a pioneer in researching, developing, and deploying technologies that drive results. As the creator of the Kenco Innovation Labs, an industry leading program to test new technologies, the company continues to help customers choose not just the latest offerings but the best technologies for their specific supply chain needs.



In 2019, we expanded the Kenco Innovation Labs to include a research facility in 10,000 square feet of space in a working warehouse. Within the first year, our team of specialists identified \$5 million in savings for customers through a wide variety of solutions. This ability to evaluate products in the environments in which they will be used continues to empower us to better meet the needs of our customers.

Our Associates Are Our Foundation

At Kenco, our greatest and most valued asset is our associates. Their commitment and dedication have earned positive reviews from customers, especially during this challenging past year. We’ll only continue to maintain these strict standards within our operations to protect the wellbeing of our team members while ensuring business continuity for our customers.

Looking Forward—Together

In the coming months, Kenco will introduce new data-driven products to enhance every service we offer—including a transportation management system designed to benefit customers of all sizes. We look forward to continued collaboration and innovation as we begin our next 70 years of operation.



Lily Transportation Corp.

145 Rosemary Street • Needham, MA 02492
800-248-LILY • lily.com



John Simourian II
President & CEO

Our Best Today and Even Better Tomorrow

For over 60 years strong, Lily is proud to continue providing dedicated logistic services throughout North America. Our small beginnings keep us humble, and we stand in gratitude of our continued growth year over year (20% for the past five years). We love the challenge of taking on customers with unique and “specialized” needs, and treat our customers the same as we treat our employees—like family. We press forward, always learning and adapting as we create new efficient solutions in this ever-changing industry.



With headquarters in the Northeast and operations throughout the United States and Canada, Lily Transportation Corp. has engineered and operated dedicated logistics systems since 1958 with pride. We live by the core principle to do “Our Best Today and Even Better Tomorrow!”

What Can We Do For You?

Lily’s Dedicated Logistics Systems are customized to meet our clients’ unique needs, with a focus on anticipating and responding to changes in supply chain demand.

Because we are a Dedicated Contract Carrier, we customize the fleet, operations team and drivers to become your fleet, your team and your drivers. All will look and operate to your specifications, and all will be seamless to your customers.

We are Dedicated to Your Industry and to delivering your product on time, on budget, every time!

Our Customers Can Expect...

On Time Guaranteed, Time-Sensitive Deliveries—Lily’s engineered and operated dedicated logistics systems are coast to coast, regional and multi-stop, and all are built for on time performance.

Highly Efficient Direct Store/Multi-Stop Delivery—Lily can take your LTL

delivered products and build those deliveries into a dedicated delivery system that saves you money.

Flexible Supply Line, Dynamic Routing Services—With on-site management to handle real-time changes to customer deliveries, Software and Management Systems to handle your ever-changing routing needs as well as additional drivers and equipment, Lily will keep your supply line to your customers flexible to help you grow your business with them.

We Have Experience In Your Industry

We serve a wide variety of industries, including grocery, building products, bulk transportation, automotive, medical, retail and food distribution.

We’re In It for the Long Haul

We know that your supply chain must add value to your product and to your customer’s experience. It is our promise to you that we will do Our Best Today and Even Better Tomorrow, continuously improving, to develop a long-lasting partnership that is sure to be a win.



Logistical Labs

640 N. LaSalle, Suite 555 • Chicago, IL 60654 • 312-999-9762
info@logisticallabs.com • logisticallabs.com



Jonathan Evans
*Managing Director,
Product and Sales*

Collect. Analyze. Take Action.

Our integrated suite of logistics and transportation software products helps you save time, control costs, strengthen margin, and manage your business more confidently.

Logistical Labs builds technology for collecting, analyzing, and deploying big data in the supply chain. With their suite of analytics products, users can make better informed pricing and quoting decisions through data-driven insights and social collaboration. Open API access allows users to easily integrate products into their existing business applications for improved process efficiency.

Logistical Labs was named a Top 100 Logistics IT Provider by *Inbound Logistics* in 2018, 2019, and 2020. To learn more, visit www.logisticallabs.com.

LoadDex: All Rates, All Modes, One Search

Logistical Labs' pricing platform, LoadDex, drastically simplifies pricing and carrier selection across all modes. With a single search, users can compare thousands of rates from all types of transportation providers at once.

BidDex: Host Bids & Manage Your Carrier Network

Logistical Labs' carrier sourcing platform, BidDex, makes RFP management easy by letting users send and receive bids, analyze pricing data, and manage awards in one place.

The BidDex Bid Tracker allows you to source carriers on a load-by-load basis through your own private network. Simply submit a load and let your carriers send their bids. You can then track sourced carriers as they respond and accept or deny their offers from a single screen.

RailDex: Intermodal Pricing Platform

Shippers and logistics providers want a simple platform for intermodal pricing.



RailDex connects your ramp service with your drayage rates so you can offer a comprehensive door-to-door solution with minimal effort and reach new industry verticals that wouldn't otherwise be accessible.

HeavyCarts: Technology for Shipping Heavy or Large E-Commerce Products

Logistical Labs helps shippers get e-commerce products to their customers by connecting them with all types of carriers—parcel, non-parcel, less-than-truckload, truckload, brokerage, and more—to find the most competitive shipping rate at the point of sale.

API Connectivity

Integrate our products with your existing business systems and logistics tools through SQL, FTP, API, screen scrape, or iFrame products we're already integrating with.

LOGISTICAL LABS



Logistics Plus Inc.

Corporate HQ: 1406 Peach Street • Erie, PA 16501
1.866.LOG.PLUS • contactus@logisticsplus.com • logisticsplus.com



Jim Berlin
Founder & CEO

Our Solutions

- LTL & Truckload Freight Brokerage
- International Air & Ocean Freight Forwarding
- Expedited Freight & Air Cargo Charters
- Warehousing, Distribution & Fulfillment
- Customs Brokerage & Global Trade Compliance
- Importer/Exporter of Record (IOR & EOR)
- Project Cargo, Heavy-Lift & Break Bulk
- Business Intelligence & Global Control Towers
- Dedicated 3½PL & 4PL Solutions



Global. Integrated. Logistics.

Logistics Plus Inc. (LP) is a *21st Century Logistics Company*™ and a leading worldwide provider of transportation, warehousing, fulfillment, global logistics, business intelligence, technology, and supply chain solutions. LP was founded 25 years ago in Erie, PA, by local entrepreneur Jim Berlin. Today, LP has annual global sales of over \$300M and nearly 600 employees located in 28 countries worldwide. LP is consistently recognized as one of the fastest-growing privately-owned transportation and logistics companies, a top 3PL, a top freight brokerage and warehousing provider, a leading project cargo manager, and a great place to work. With our trademark *Passion for Excellence*™, our global employees put the 'plus' in **logistics** by doing the big things properly, plus the countless little things, that ensure complete customer satisfaction and success.

manufacturing; startups; retail and wholesale; and many others. LP offers a breadth of simple, reliable, and affordable services. Working as your 3PL, 3½PL, or 4PL partner, we're the company that handles supply chain challenges from start-to-finish by doing what other logistics companies can't or won't do. We're small enough to be agile and responsive to your needs, yet large enough to have a network of solutions that span your entire supply chain.

A Global Network of Resources

The Logistics Plus® network includes offices, warehouses, and agents located in Erie, PA; Akron, OH; Buffalo, NY; Chicago, IL; Chino, CA; Cleveland, OH; Dallas, TX; Dayton, NJ; Des Moines, IA; Detroit, MI; Fort Worth, TX; Haslet, TX; Houston, TX; Laredo, TX; Lexington, NC; Los Angeles, CA; Melbourne, FL; Nashville, TN; New York, NY; Olean, NY; San Francisco, CA; Australia; Bahrain; Belgium; Canada; China; Colombia; Czech Republic; Egypt; France; Germany; India; Indonesia; Japan; Kazakhstan; Kenya; Libya; Mexico; Netherlands; Poland; Saudi Arabia; Taiwan; Turkey; UAE; Uganda; Ukraine; and United Kingdom, with additional agents around the world.

3PL, 3½PL and 4PL Solutions

GE Transportation (now Wabtec Corp.) was our very first partner in 1996. Today they top a list of loyal customers that span many industries, including automotive; aerospace and aviation; chemicals and refining; consumer products; energy and solar; furniture and fixtures; government and defense; pharma and healthcare;



The Logistix Company

376 Dry Bridge Road • North Kingstown, RI 02852
401-560-0660 • thelogistixco.com



Joe Hassenfratz
*Sales and Marketing
Manager*

At The Logistix Company we pride ourselves on providing the highest level of customer service. Through our certified fleet of carriers and utilization of the latest communication technology, we can offer a complete suite of cost-saving freight solutions.



The Logistix Company has decades of experience within the logistics field, enabling us to build a dedicated network of asset partners servicing the transport of freight across the nation and around the globe. Our carriers are insured, experienced, and are held to the highest safety standards. TLC's fleet of carriers enables us to provide our customers with the resources to deliver freight where and when it is needed in a safe, efficient, and cost-effective manner. We make every effort to find our customers the best price possible for every shipment, big or small.

The Logistix Company's staff are experts in the highest industry standards. We have implemented environmentally conscious practices within our company to reduce our global footprint. Our intermodal transportation services can be an effective, sustainable method of shipping freight, and TLC's professionals make the various transitions from road, to rail, and back to road seamless. TLC also invests in the latest technology in order to provide fast, accurate, and cost-effective service.

The Logistix Company offers flexible options for every shipping need, from a single shipment, to your entire supply chain. Our expertise ranges from liquid and dry bulk freight, to LTL logistics, and even to warehouse management. We

provide temperature-controlled shipping options, HAZMAT certified carriers, and consolidation. From documentation to constant communication, our customers quickly learn that the dedicated TLC professionals are available with continual support for all shipments. When we take charge of your shipping needs you can rest easy knowing our focus is on your shipments from pickup to delivery.

OUR SERVICES:

- Truckload Dry Van/Flatbed
- Less than Truckload
- Warehousing and Distribution
- Worldwide Small Packaging
- Liquid and Dry Bulk
- ISO Containers
- Intermodal
- Bulk Liquid and Dry Railcars
- Ocean Freight
- 20'-40' containers
- International Services



Lynden

6520 Kulis Drive • Anchorage, AK 99502
1-888-596-3361 • Fax: 907-245-1744 • information@lynden.com • lynden.com



Jim Jansen
Chairman

At Lynden, our job is to deliver innovative transportation solutions to our customers.

Lynden began with a clear mission: put the customer first, deliver quality, and be the best at what you do. Today, Lynden's service area has grown to include Alaska, Washington, Western Canada, and Hawaii, with additional service extending throughout the United States and internationally, via land, sea and air. Our mission remains the same. Complex transportation problems can be solved in the hands of the right people, with the right tools and the right experience.



Over land, on the water, in the air—or in any combination—Lynden has been helping customers solve transportation problems for over a century. Operating in such challenging areas as Alaska, Western Canada, the South Pacific and Russia, as well as other areas around the globe, Lynden has built a reputation of superior service to diverse industries including oil and gas, mining, construction, retail, seafood and manufacturing.

Lynden is a family of transportation companies with the combined capabilities of truckload and less-than-truckload transportation, scheduled and charter barges, intermodal bulk chemical hauls, scheduled and chartered air freighters, domestic and international forwarding and customs services, sanitary bulk commodities hauling, and multi-modal logistics.

The Lynden family of companies delivers a completely integrated freight

transportation package. Our people have the knowledge to quickly respond and solve your multi-modal transportation problems. From origin to destination, over any terrain, managing freight movement, as well as the flow of information, Lynden provides innovative solutions to meet your unique needs, keeping you in control while providing you with services no other company can match.

Lynden was founded on principles of integrity and quality. Its environmental commitment is based on a common-sense desire to be efficient and to do things right. Its culture of innovation and efficiency is completely in harmony with its commitment to protect the environment. Lynden's people, equipment, processes and technology are focused on the efficient use of resources and sustainable operations.

Proudly serving Alaska for more than 65 years.



MagicLogic Optimization Inc.

422 Richards Street, Suite 170 • Vancouver, BC • V6B 2Z4 • Canada
Phone: +1206 274 6248 • Fax: +1206 274 6238 • info@magiclogic.com • magiclogic.com



Tim Smith
Owner & CEO

MagicLogic was formed with a vision of supplying the best and most complete logistics solutions for load planning. Our powerful algorithms handle even the most challenging loads, and our R&D team is continuously working on providing even better results and adaptations for our customers.

Each day, many companies worldwide rely on our software to efficiently and safely ship their products and cannot afford downtime. Over the past twenty-five years, we have grown an enviable reputation for providing reliable products and an aftercare service second to none. Our ability to adjust and adapt to our customers' needs sets us apart from our competitors.

Since its inception in 1995, MagicLogic® has become an industry leader in the world of Load Planning software. All software is developed in house and is the result of continuous, intensive research and development. After more than two decades, our software continues to leverage the most versatile and powerful algorithms, providing optimum results while meeting the most complex, stringent business rules and requirements. Any aspect of MagicLogic software is customizable; we have met many of our customers' specific requirements that cannot be accommodated with off-the-shelf products—yet all software is compatible with multiple industry-standard APIs and file types.

Our products include Cube-IQ® interactive load planning software for web and desktop, and BlackBox® for fully integrated high-speed Cartonization and complex Mixed Case Palletization.

Cube-IQ®

Cube-IQ is our state-of-the-art load optimization software. We load more and cover more operational requirements than any other software. MagicLogic offers versions that are industry-specific, following different implementation scenarios.

The software includes a built-in database engine that is shareable with multiple users and comes with full import-export capabilities, using Excel, CSV, JSON, or XML files. Cube-IQ gives you optimal volume/weight utilization, optimizing loading items into one or more containers. We can select the right sized containers for your load.

Cube-IQ has a graphical user interface with point and click and drag and drop functionality, so you can edit loads in real-time using the fully interactive load editing module. Once optimized, load planners receive clear 3D diagram-based instructions. Because Cube-IQ can cope with complex shapes, we load more items every time.

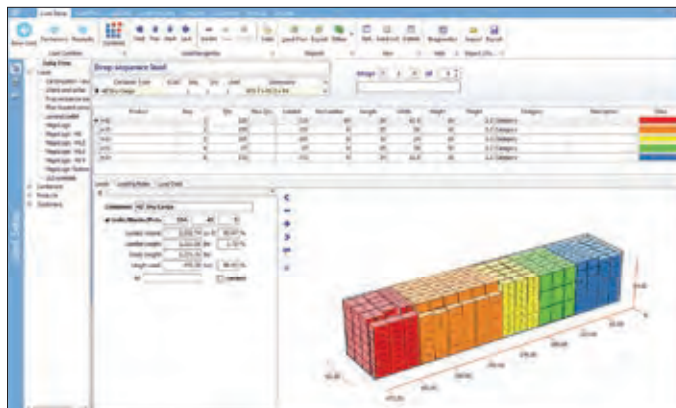

BlackBox®

Our BlackBox optimizer is a Windows service and is easy-to-integrate. Its key applications are Cartonization, selecting the right box for orders in eFulfillment, order after order, and Mixed Palletization for either Pack Station or Robotics.

BlackBox is load planning distilled to its purest form, ensuring the system is an integrator's dream. MagicLogic's state of the art loading algorithm is condensed into a plug-in module compatible with any WMS/ERP system on the market.

Our proprietary algorithm is central to BlackBox and is the culmination of many years of intensive research and experience in the field of Combinational Optimization. BlackBox is widely acknowledged as the best on the market and is frequently imitated but never bettered. It is built into the software provided by many Tier 1 logistics service providers. By utilizing true 3D placement of every item, our software delivers an optimal solution.

cube-iq
blackbox
magiclogic

Mainfreight

1450 Glenn Curtiss St. • Carson, CA 90746
800-283-8888 • mainfreightusa.com



John Hepworth
CEO

“Across Mainfreight’s global network our customer sits at the very center of our business. Striving to consistently improve our quality and service, we believe the best people to make decisions are those right on the spot.

Every one of us has the autonomy to think like we own the business and make educated decisions quickly. Through being closer to our customers both geographically and in our decision making, we become a faster and more valuable business.

Autonomous decision-making also creates a generation of decisive future leaders with a hands-on understanding of both our business and those of our customers.”



With a global footprint of over 260 branches in 24 countries, our extensive network looks to offer customized supply chain solutions for our customers. We aim to delight our customers by building strong partnerships and an understanding of their unique needs.

Backed by world-class technologies, our global business is built on two unshakable beliefs that we live by on any given day:

- The only way to keep ahead of our competitors is by the superior performance of our people
- The only measure of superior performance is how the customer perceives it

Transport

Whether you’re sending goods next door, across the country or transborder to our neighbors, Mainfreight’s comprehensive network lets us find the best match for time, cost and performance to meet your needs, by road, rail, sea or air. As a SmartWay Certified Carrier, we control your freight from door to door, ensuring a constantly high standard of service while being responsible to our environment. The EPA has recognized our dedicated linehaul and extensive branch network for its commitment to deliver to destinations in the US, Canada & Mexico utilizing commercially available fuel saving strategies and emission

reduction technologies to help protect the communities we service today and improve air quality for future generations.

Air & Ocean

As an IATA-accredited cargo agent, Mainfreight Air and Ocean offer a total international shipping import and export service via sea or air and a full documentation service for customs clearance including MPI Biosecurity. Worldwide freight is made simple with our cost-effective core services and specialist teams providing quality service, superior information and a custom-made solution giving you the reach to take your business to the world.

Warehousing

Mainfreight Warehousing provides specialist warehousing and omni-channel distribution solutions across all industry sectors and commodities. Whether you have one pallet or thousands of pallets, Mainfreight provides an integrated supply chain logistics solution for you. We have built a regional warehousing solution that optimizes end customer distribution across the U.S. including multi-site solutions with the focus on finding the best answer for the challenges of our customers.



Mantis

1000 Parkwood Circle, Ste 900 • Atlanta, GA 30339
678-784-4015 • info@mantis.email • mantis.group



**Yiannis
Panagiotopoulos**
CEO

Mission:

To provide customers with the best-in-class “self-serve” and scalable Warehouse Management/Optimization/Automation platform.



Mantis, established in 1996, is a leading international WMS/logistics software and solutions vendor with European origins. With 9 offices and many qualified partners, Mantis is present in 30+ countries in Europe, North America, Middle East and Asia.

Mantis' flagship Logistics Vision Suite (LVS) is the only highly scalable “self-serve” WMS/logistics platform in the world. Its design represents a great leap in WMS/logistics technology, offering outstanding adaptability and flexibility. It enables Mantis customers with complex warehouse operations to easily configure, deploy and support the WMS by themselves, thus responding fast to their continuously evolving needs while at the same time enjoying an unbeatable low multi-year TCO. It is also the WMS platform of choice for integrators because it allows them to perform fast and smooth implementations and painless ongoing support and thus to drastically increase their overall profitability.

More than 550 enterprises, many of them leading multinationals, representing all major industries (3PL, Retail, Distribution/Wholesale & Manufacturing) and selling channels (traditional & multichannel e-commerce) rely on LVS to run and optimize their logistics operations. LVS customers spread across many vertical markets, such as Consumer Products, Food & Beverage, Fashion, Pharmaceuticals & Medical, Cosmetics, Grocery Chains,

Appliances & Electronics, Building Materials, Tobacco, Spare Parts & Accessories, Chemicals, Books & Office Supplies, Furniture, etc.

LVS goes well beyond the management of the warehouse, offering extended capabilities such as value-added services, kitting, light manufacturing, dock & gate management, logistics customer/partner service, parcel management, centralized control of local and remote warehouses, advanced slotting, labor management, inventory optimization, flexible 3PL billing, comprehensive traceability management and powerful warehouse analytics.

Mantis complements LVS with flexible and affordable warehouse automation systems consisting of a smart combination of proven competitively priced technologies (Voice Picking, Pick-to-Light, Put Walls, Smart Pick Carts, Smart Glasses, RFID, etc.) that have been tightly integrated with LVS using advanced proprietary technology that significantly enhances automation's overall performance, while at the same time minimizes costs due to the elimination of any relevant 3rd party control software.

Finally, in order to strengthen its warehouse optimization offering as well as its presence in North America, Mantis acquired in 2018, Insight GT, Inc., a leading international Slotting and Warehouse Optimization software solutions vendor headquartered in Toronto, Canada.



Maryland Port Administration

401 East Pratt Street • Baltimore, MD 21202
800-638-7519 • 410-385-4400 • marylandports.com



William P. Doyle
Executive Director

Mission Statement:

The Maryland Port Administration (MPA) oversees and manages the six public marine terminals of the Port of Baltimore. It is tasked to stimulate the flow of waterborne commerce through the State of Maryland in a manner that provides economic benefit to Maryland citizens. The MPA directly markets, promotes, and facilitates trade through the Port of Baltimore while supporting both public and private Port facilities. The Port of Baltimore annually generates about 15,300 direct jobs, and nearly 140,000 jobs in Maryland are linked to the POB.



More than 300 years removed from its beginning as a colonial hub for the tobacco trade, then as a budding shipbuilding mecca famous for its "Baltimore Clipper," today the Port of Baltimore is widely celebrated for its specialization in moving a 20th century conveyance—the automobile. Among the most diversified cargo gateways in the United States, it is a leading port of departure and arrival for automobiles and roll on/roll off (ro/ro) cargo, while also laying claim as one of the top destinations for imported forest products, paper, gypsum, sugar, and iron ore.

Centrally located on the Atlantic Coast, the Port of Baltimore, which is managed by the Maryland Port Administration (MPA), is the farthest inland port in the United States with a 50-foot deep channel. Baltimore now has a 50-foot deep container berth that is ready to welcome the world's largest ships today.

It is also the closest Atlantic port to major Midwestern population and manufacturing centers and a day's reach from one-third of all U.S. households. Steel manufacturers in Pittsburgh, furniture makers in North Carolina, and consumers in Boston are all served in less than 24 hours from the port.

In terms of transportation, the Port of Baltimore is located adjacent to the East Coast's primary north-south corridor, I-95, proximate to east-west running I-70, and is served by both CSX and Norfolk Southern railroads.

One of the unique aspects of the port's trade is the diversity of cargo moving through its facilities. With a balanced portfolio of automobiles, forest and paper products, ro/ro, and container shipments, the port hosts a variety of global shippers and is less vulnerable to precipitous drops in niche trades.

The MPA operates six public terminals:

- 1. Dundalk Marine Terminal (570 acres):** Containers, breakbulk, wood pulp, ro/ro, autos, project cargo, farm and construction equipment
- 2. Fairfield Automobile Terminals (104 acres):** Automobiles
- 3. The Intermodal Container Transfer Facility (84 acres):** International and domestic containers
- 4. North Locust Point Marine Terminal (90 acres):** Wood pulp, lumber, latex, steel, paper, and containers
- 5. Seagirt Marine Terminal (284 acres):** Containers
- 6. South Locust Point Marine Terminal (79 acres):** Forest products



MD Logistics

1301 Perry Rd • Plainfield, IN 46168 • 317-838-8900 • Reno Office: 12125 Moya Blvd. • Reno, NV 89506
info@mdlogistics.com • mdlogistics.com



Mark Sell

President and Co-Founder

Our Mission:

At MD Logistics, our mission is to support our team of leaders, dedicated to each other and our customers, in order to remain fast and flexible while providing custom supply chain solutions in a high quality environment, on time, every time.

MD Logistics is a third party logistics company specializing in customized supply chain solutions. Our vertical markets include Life Sciences and Pharmaceuticals, Retail and Consumer Goods, as well as Transportation Services. In addition to cold chain and foreign trade warehousing, our services range from packaging, fulfillment and distribution to global freight forwarding and freight management.

Located in Plainfield, Indiana, and Reno, Nevada, our combined facilities include state of the art Pharmaceutical and Retail distribution space.

Life Sciences and Pharmaceuticals

MD Logistics designs customized supply-chain solutions for global distribution of trade, sample and clinical specialty products. Our facilities are fully licensed and accredited, maintaining cGMP and VAWD standards, enabling us to provide compliant cold chain storage for finished and WIP products. We deliver these standards through the utilization of Red Prairie WMS and strategically located state of the art facilities. We offer full integration with our customers' ERP software and support electronic data interchange for order management and reporting. Most critical to operational success, our dedicated and experienced pharmaceutical team stands behind our services to ensure the utmost product quality and maximum customer satisfaction.

Retail & Omni-Channel Logistics

MD Logistics client shared facilities manage high-volume, high-value, market-driven, retail-sensitive products for industries



MD LOGISTICS

Customized Supply Chain Solutions

that expect maximum performance and flexible infrastructure. We handle B2B and e-commerce distribution, supporting the top 100 retailers in the country. Our tier one WMS fully integrates with our customers' ERP software and supports electronic data interchange for order management and reporting. By combining a wide array of custom solutions, the MDL team manages your supply chain from start to finish.

Transportation Services

Beyond traditional warehousing and distribution services, MD Logistics offers freight management, global freight forwarding and brokerage services. Our Indianapolis and Reno facilities are both located near International airports and within a day's drive of over 80% of the US population. We are strategically positioned to offer customers a range of all-inclusive transportation services and optimize their transportation budgets.



Merit Logistics

614-557-3797 • MeritLogistics.com



We assist our clients in achieving success by providing superior logistics services at the lowest possible cost while providing our associates opportunities to grow, succeed, and prosper.

Trusted, Reliable, Expert Warehouse Services

- Unloading / Loading
- Sorting / Hauling / Put Away
- Order Selection
- Palletizing / Stackdown
- Sanitation
- Contingency Labor
- Meritrax Security
- Special Project +

We Earn It!

Call Merit Logistics today!
614-557-3797
www.MeritLogistics.com

When you partner with Merit Logistics, you get more than a 3PL warehouse services provider. You get a business partner—one committed to personalized service and helping you achieve the maximum throughput and profitability for your distribution center (DC).

We strive to make each client feel like they are our only customer, while also maintaining a national footprint to service their warehouse requirements anywhere in the USA.

Merit Logistics Promises Each Client...

The Highest Quality Services at the Best Possible Price

This is due to Merit's:

- Principles and processes learned from decades of logistics industry leadership
- State-of-the art technologies and reporting designed to optimize DC efficiencies and minimize detention fees
- Advanced skills training and performance incentive programs for our associates
- Daily end-of-shift reporting and monthly client satisfaction surveys that are viewed by our entire executive team

Unmatched Reliability & Consistency

- Expert on-site management, focused on your specific KPIs and requirements
- Industry-leading employee retention
- A strong track record for safety
- An agile business model and mobile workforce

Unparalleled Customer Care & Responsiveness

- Top-down values instilled to provide our clients with the most responsive, effective services available
- Direct executive involvement and oversight
- Immediate escalation of issues



Comprehensive Warehouse Services

Merit Logistics provides freight handling / unloading expertise and any level of service required for distribution centers of all sizes, including some of the nation's largest grocery and retail chains.

Inbound

- Unloading
- Sortation and Segregation
- Receiving
- Freight Hauling / Put Away
- Salvage / Bailing

Outbound

- Order Selection (Vocollect option)
- Palletizing
- Label Pick
- RFI Selection
- Pick to Light / Pick Sheets
- Put to Light
- Stackdown
- Auditing
- Loading

Warehouse Sanitation

- Facility Maintenance
- General Offices Cleaning

Contingency Labor

- Labor Disruptions
- Emergency Support

Special Project +

MHI

8720 Red Oak Blvd • Suite 201 • Charlotte, NC • 28217
704-676-1190 • customerservice@mhi.org • mhi.org



John Paxton
CEO

MHI is an international trade association that has represented the material handling, logistics and supply chain industry since 1945. MHI works to deliver the latest knowledge, the strongest connections, powerful industry leadership, and the best market access for manufacturing and supply chain professionals. Our 800+ members and 17 Industry Groups, including WERC, power research and solution sourcing to drive the innovations you can see at our world-class ProMat and MODEX events.

ProMatDX

MHI is harnessing all the power of the MHI and ProMat brands to continue to deliver value digitally in 2021. We will utilize the most advanced technologies to connect all our audiences through the ProMat Digital Experience—ProMatDX.

The goal of ProMatDX is to bring the industry together to collaborate and develop into a community that shares knowledge and addresses current and future manufacturing and supply chain issues.

ProMatDX will continue to provide ProMat's unrivaled manufacturing and supply chain solution sourcing with AI-based matchmaking, live video meetings, product demos and live chat. Educational opportunities to connect will include streamed seminar and keynote sessions as well as daily wrap-ups, news, and video interviews from the event.

Digital Experiences. Outstanding Results.

ProMatDX will provide one digital platform where the industry can come together to find manufacturing and supply chain solutions, problem-solve, connect with their peers and learn the latest trends and innovations that will take their supply chains to the next level of agility and resiliency.

Get Connected. Get Educated.

This exciting, new digital experience will also offer cutting-edge streamed educational opportunities, including keynote and seminar sessions on leading trends and technologies from industry thought leaders.

ProMatDX combines the power of ProMat's exclusive audience of manufacturing and supply chain buyers with the latest digital event and lead matchmaking technology. ProMatDX



will offer a variety of educational and networking opportunities for manufacturing and supply chain professionals, including:

- Keynotes
- Educational Seminar Sessions
- Product Demos
- Women in the Supply Chain Industry Forum
- MHI Young Professionals Networking Event

Power Up Your Opportunities.

For 75 years, MHI has been here to serve this industry and to bring it together. While the ongoing pandemic makes it impossible to hold ProMat in person in 2021, connecting the industry and delivering value to our audiences is still our top priority. ProMatDX, held April 12-16, 2021 is where you'll find the solutions needed to create future opportunities. Register today at promatshow.com.



Mitco Global Logistics

2302 B St NW #101 • Auburn, WA 98001-1758 • 253-891-0600
sales@mitcoglobal.com • pricing@mitcoglobal.com • mitcoglobal.com



Kevin May
CEO/President

MITCO GLOBAL LOGISTICS

A full-service asset-based third-party logistics company specializing in Gateway Solutions. For over 30 years, Mitco has helped companies bring their products to market.

MITCO MISSION

Provide adaptive and scalable global supply chain solutions designed to customers' needs by investing in people and technology.

MITCO VALUE

Mitco is a Managed Supply Chain Solutions company delivering through dynamic technology, commitment to customer value, and improved financial results.

THE MITCO SOLUTION

The Challenges

Consumer behavior and the ever-changing retail landscape require supply chains to evolve. Continuously balancing the needs of the customer with services and cost controls.

Speed to market and inventory visibility throughout the supply chain are critical through all logistics phases.

Demand is not static; flexibility and adaptability to balance speed and cost are a must. Static, one-size-fits-all solutions no longer meet today's requirements.

Why Mitco

Mitco delivers Managed Global Solutions designed to proactively manage all segments of your supply chain, developed to your requirements and KPIs. We integrate solutions across all segments of the supply chain, providing a single-source solution.

At the core of Mitco solutions: People, Technology, and Assets. Investing in these critical components, providing 3PL solutions specific to your business, to meet your customer demand and service levels.

The Mitco Solution

Beginning at origin of goods, domestic, or offshore, we integrate your inbound data into our systems. Programmatic tracking provides updates and the ability to react proactively.

Regional DCs provide crossdock, warehousing, and fulfillment for both B2B and B2C markets. We manage at PO, item level, and shipment level. Our interactive systems allow for in-transit changes supporting customer demand changes.

Final mile: Our team is focused on meeting "must deliver by" dates and retail compliance. Our TMS provides the ability to evaluate cost and speed to align with customers' requirements. Monitoring shipments in transit, we react and communicate when issues arise...not when you call to ask why it didn't deliver on time!



The Results



Visibility. On the water, on a truck, through our warehouse or delivery to your door, visibility to inventory from a single portal. Tracking by Item, PO, or Shipment ID.



Operational Performance. Assets, expertise and documented SLAs with real-time performance reporting provides the ability to measure results on demand.



Flexibility. Our interactive portal and dedicated customer service allow you to prioritize items, POs, and shipments through all segments of the supply chain.



Costs. By moving to a single-source solution and with services designed to your needs, the Mitco solution can deliver a lower Total Landed Cost.

Mitco operates as an extension of your company. Our success is only defined by your success. Delivering efficiencies, lower cost to serve, and customer satisfaction is our priority.

CORE SERVICES

DRAYAGE WAREHOUSING FULFILLMENT TRANSLOADING TRANSPORTATION



MPO

745 Atlantic Ave. • Boston, MA 02111
646-520-0841 • info@mpo.com • mpo.com



Martin Verwijmeren
CEO

As a supply chain software-as-a-service company, MPO's goal is to empower brands and logistics service providers to consistently deliver on the perfect order (on-time and in-full at the lowest possible cost).

Our philosophy is that businesses shouldn't have to compromise on customer service to control costs, or vice versa. MPO's flexible and optimizing cloud platform makes it possible to innovate and consistently deliver an outstanding customer experience while maximizing operational excellence, which is no easy feat in today's climate.

Platform Capabilities

- Control Tower & Visibility
- Transportation Management
- Omni-Channel Order Fulfillment
- Returns & Aftermarket Management



MPO offers a unified cloud platform for supply chain orchestration. The platform is uniquely able to factor broad considerations and constraints—such as order requirements, inventory visibility, carrier capabilities, and service level options across inbound, outbound, and reverse and aftermarket flows—to ensure every customer order is optimally planned and executed—for maximal satisfaction at the lowest possible costs.

In addition to real-time analytics and alerts, the platform enables companies to act instantly and upon the latest, available network data to mitigate impact from disruption.

Bold projects don't have to cost millions or take years to implement. MPO's neutral, cloud-based technology supports real-time integration and can typically begin enacting transformative change within weeks. Most companies can expect to generate value within 2- to 4-month increments, with breakeven in less than one year.

What Makes MPO's Order & Logistics Management Capabilities So Unique?

While most transportation management solutions handle operations from a shipment perspective (shipment-centric), MPO offers the world's only order-centric TMS.

The MPO platform can consume a raw order of any type (Purchase Order, Sales Order, Return)—making integration with

order capture systems easy—and is also uniquely able to decompose orders into one or many shipments, so that every routing and carrier decision is fully optimized to be as efficient and cost-effective as possible. MPO goes beyond just transportation by enabling planning and coordination with WMS systems to enable a seamless fulfillment process.

This unique order-centric structure allows for superior rush and expedite order management. Since there is no batching or special processing, users have the power to aggregate and optimize flows as needed, until the last possible moment.

The Order-Centric structure also provides unprecedented processing speeds and reduces latency in status updates to facilitate the quickest responses and most timely event management.

Having no mode, leg, or geographic limit makes the MPO platform one of the most flexible solutions on the market, empowering its users to configure complex omni-channel order flows (as well as returns) across all B2B, B2C, and D2C parties, as well as easily modify and add new flows to accommodate evolving business needs.

The robust rate and service agreement structure provides pinpoint accuracy and detailed cost allocation. MPO captures not only transport costs, but all logistics costs including handling, customs, duties, and warehousing.



New York Fulfillment

110 Industrial Road, Unit C • New Windsor, NY 12553 • 877-658-2481 | 718-577-1930
info@newyorkfulfillments.com • www.newyorkfulfillments.com

Multi-channel Selling Made Easy — And Free!

At New York Fulfillment we know how expensive multichannel selling can be. It seems everyone wants a slice of your hard-earned revenue. Not us.

Let us fulfill your orders and you can sell on as many channels as you like with our multi-channel platform—for free. That means:

- No setup fees
- No subscription costs
- No transaction charges

Order Fulfillment Services for any Budget

- E-commerce Order Fulfillment
- B2B Order Fulfillment
- Kitting & Sorting
- Bagging & Labeling
- Gift & Promotions
- Return Processing
- Inventory Storage



New York Fulfillment makes order fulfillment easy! No complicated systems, no confusing pricing tiers, no nickel and diming for every extra item or service. Ship your inventory to us, and we'll take care of it from there.

Leave the Shipping to Us

We've made it our business to be experts in the art of helping your small business grow. We fulfill for companies that ship more than 100 orders a day, and those that ship less than 10 a month. We'll take care of the shipping side of your business so that you can concentrate on getting new customers and promoting your products.

Consider the Cost Savings

At a minimum, you'll save hundreds of dollars every month by taking advantage of our services. Consider the cost of warehouse space, boxes, tape, packaging materials, and commercial utilities, not to mention employees and the assorted expenses that come with hiring and training them. No one takes the day off, no sick days, no injuries or workman's comp, no paying employees for Facebook or Twitter time. Order fulfillment is an efficient use of your money because you pay for exactly what is done, no more.

NYF will take as much pride in your business as you do. Our double-check pulling system ensures that your orders are filled correctly the first time. Warehouse staff will pull your order and then it will be checked by the warehouse manager on duty before being packed and shipped. If this system fails for any reason, we'll fix it immediately, at our expense.

Fulfillment

We offer a complete e-commerce fulfillment solution, including:

- Pick, pack & dispatch
- Inclusive multi-channel integration
- Returns handling

Warehousing

We offer a range of storage solutions from our current facility in the South West. Leverage our high-volume accounts with these providers to offer your customers competitive rates and an efficient service.

Distribution

Through our distribution partners, we are able to offer a full range of national and international distribution. We can store your products in any combination of bulk, racking and bins for the best compromise between space saving and picking efficiency.

We Also Offer

- Freight Forwarding
- Domestic & International
- Freight & Parcel
- Air & Ocean
- Less Than Truckload
- LTL Visibility Through Technology
- Technology & Truckload Services

Contact New York Fulfillment today to learn how we make order fulfillment easy.



North Carolina State Ports Authority

2202 Burnett Boulevard • P.O. Box 9002 • Wilmington, NC 28402
Customer Service: 800-334-0682 • customerservice@ncports.com • ncports.com



Brian E. Clark
Executive Director

Mission Statement

The mission of the North Carolina State Ports Authority is to enhance the economy of the State of North Carolina. The Ports Authority will be managed like a business, focused on the requirements of its customers. North Carolina's Ports are recognized for self-sustaining operations, environmental stewardship, highly efficient workforce, satisfied customers, and modern, well-maintained facilities and equipment.



North Carolina Ports has convenient locations in Wilmington and Morehead City, plus an inland port in Charlotte. Our customer-focused approach offers shippers excellent port communication and customized service.

If you're not yet working with NC Ports, here are our top 10 reasons why you should consider doing so:

1. We're **customer-focused**, with limited red tape that aids our commitment to helping new customers transition.
2. We've got **less congestion** than other East Coast ports. Some may be larger, but they're often MUCH busier.
3. We're equipped to handle **ultra-large container vessels**, thanks to our harbor enhancements and three neo-Panamax container cranes.
4. Our turnaround times are quicker than those of other ports. In fact, we've got the **fastest turn times on the East Coast**.
5. Our carriers do business **all over the world**, calling on ports in Asia, Europe, Africa and Latin America.
6. Our rates are very competitive, usually resulting in **cost savings** for you (and your customers, if that applies).
7. We've got **room for growth** that will be tailored to the specific needs of our customers. If you need an accommodation, there's a good chance we can make it happen.
8. Our strategic plan is business-friendly, with the goal of **providing you with a competitive advantage and more opportunity for profitability**. We want to be your best business decision.
9. Our **infrastructure investment** is designed to meet future industry needs, with some projects already done and more on the way. Recently, we added a **new, 101,000-square-foot, on-terminal cold storage facility** that can accommodate more customers than ever. And we're working to double the annual throughput capacity at the Port of Wilmington to more than one million TEUs and triple our on-terminal refrigerated container capacity.
10. **Our location is second to none**, with easy access to interstate highways and major railroads. North Carolina's ports are within 700 miles of 70 percent of the U.S. industrial base.

To learn more about how your business can benefit by working with North Carolina Ports, visit ncports.com.



The Northwest Seaport Alliance

P.O. Box 2985 • Tacoma, WA 98401
800-657-9808 • info@nwseaportalliance.com • nwseaportalliance.com



John Wolfe

Chief Executive Officer

About The Northwest Seaport Alliance

The ports of Seattle and Tacoma (Washington State, USA) unified management of their marine cargo facilities in August 2015.

The alliance is a port development authority governed by the two ports as equal members, with each port acting through its elected commissioners.



The Northwest Seaport Alliance (NWSA) brings together two of the nation's premier harbors to form a single, integrated gateway for marine cargo. Our combined terminal facilities, carriers and ports of call provide unlimited options and flexibility to suit your unique supply chain needs.

We are one of the largest container load centers in North America. Strategically located in the northwest corner of the U.S., we offer shorter transits from Asia, and are the first and last ports of call for many Trans-Pacific liner services. We are also a major gateway to Alaska and Hawaii; more than 80% of trade between Alaska and the lower 48 states moves through our harbors. In addition to containers, we are also a center for bulk, breakbulk and project/heavy-lift cargoes, and automobiles.

Make better connections

Shorter transit times from Asia make The Northwest Seaport Alliance the natural port of choice for time-sensitive container cargo headed to the Midwest, Ohio Valley and the East Coast.

Our on-dock rail, international and domestic rail service options from two Class 1 railroads along with near-terminal transload warehouse facilities offer plenty of options and the flexibility to move cargo how and when you want. Our close proximity to the 2nd largest concentration of warehousing on the U.S. West Coast also makes us an ideal location for warehousing, distribution, and transload operations.

We pride ourselves on being proactive and performance-driven, and put unrelenting focus on delivering operational excellence and best-in-class service for our customers. And our commitment to working hand-in-hand with our supply chain partners to provide cost-effective, innovative shipping solutions is unparalleled. At the end of the day, it's all about helping you, the shipper, get the job done.

Make our competitive advantages yours:



Big Ship Ready



Room to Grow



Hassle-free Connections



Cargo Handling Experts



Best-in-class Customer Service



**THE NORTHWEST
SEAPORT ALLIANCE**

SEATTLE + TACOMA

Nulogy

480 University Ave, Suite 1200 • Toronto, Ontario (M5G 1V2), Canada
416-204-0427 • 888-685-6491 • nulogy.com

Nulogy: Our Differentiator

Get visibility into your outsourced supply chain.

Ensure that you uphold your brand promise and consistently produce at a high quality, all while reducing OTIF risks by tracking order status and reacting quickly to changing supplier capacity.



Nulogy is a leading provider of agile supply chain solutions, serving some of the world's fastest growing and most innovative consumer brands and their external supply chain providers.

Visibility Drives Effective Collaboration

Nulogy's cloud-based platform allows consumer brands and their external suppliers to gain visibility and collaborate more effectively, helping the ecosystem respond with ease and speed to a volatile retail and consumer environment while reducing waste and costs.

As well, global leading logistics providers such as DHL, XPO, CEVA, and K+N leverage Nulogy to optimize their production, labor, and inventory management while providing more responsive and higher-quality service to their brand customers.

Nulogy's platform is implemented in hundreds of contract packaging and manufacturing sites around the world.

CPGs Need Agile and Resilient External Supply Chains

Today's marketplace is increasingly volatile and unpredictable. Many consumer brands rely on their external manufacturing and packaging partners to help bring products to market more quickly and cost-effectively. But many of these supply chain ecosystems lack the ability to collaborate effectively, and are shackled by the limitations of ERPs.

Nulogy illuminates the black box of your external supply chain and enables you to work better and smarter with your external manufacturers and packagers.





Luther M. Brown
Founder & CEO

nVision Global provides configurable technology solutions, enabling shippers around the world to optimize their transportation management and gain access to critical data. From our roots as a North American freight audit & payment provider, we now offer a full suite of logistics services that allows for end-to-end shipment visibility.

We possess more than 25 years of expertise in Freight Audit and Payment, Data Normalization, Claims Processing, Freight Rate Procurement and Management, Spot Quote/Auction Platform and Best in Class Business Intelligence and Analytics, all of which are located within our Impact Transportation Management System.

Customers rely on our modular software solutions to provide the visibility and data that they need to increase efficiencies and reduce overall transportation costs.

While each customer has similar issues, every customer is different! We provide configurable solutions that meet every customer's needs because our solutions are robust enough to address global issues but flexible enough to fit into your environment. Unlike our competitors, we tailor our solution to fit your needs; not the other way around.

Central America Office

Curridabat, La Galera
100 mtrs al norte,
25 mtrs al este
Edificio Bioquim #2,
2do piso
San Jose, Costa Rica
Phone: +506.2271.5613

European Office
Stationsplein 8-K
Maastricht 6221 BT
Netherlands

Phone: +31 (0) 43 799 9123

Asia Pacific Offices
Room 303,
No.15 Chezhan Rd.
Jiangbei District
Ningbo, Zhejiang Province,
China
Phone: +86.574.87856760

J-2, 2nd Floor,
Block EP & GP
Sector-V, Salt Lake
Kolkata, West Bengal
700091
Phone: +91.33.2357.6571

B-1/A-12, Mohan
Co-operative Industrial Area
New Delhi, India 110044
Phone +91.11.4150.4442

nVision Global Highlights include:

- Global Single Source Solution
- Industry Leading Analytical Tools
- Multi-Lingual Staff
- Process Invoices From Over 198 Countries
- Experts in Processing all Transport Modes
- Six Sigma Methodology

Core Services include:

Global Freight Audit/Payment

- Single Global Platform
- 120 Standard Data Elements Captured
- Utilize Latest Imaging Technology
- Experts in Complex Account Coding
- On-Demand Closings
- Non-Commingled Payments
- Online Exception Management
- Global Support & Services Teams
- Sarbanes-Oxley Compliant
- Automated Match Pay Processing



Transportation Management System (TMS)

- Global Freight Auto Rate and Auto Tender
- Shipment Tracking & Visibility
- Benchmarking
- Vendor Compliance Reporting
- EDI Compatible
- Vendor & PO Integration
- Shipment Creation & Rating
- Shipment Spot Bid & Approval
- Shipment Tender/Booking
- Shipment Visibility

Business Intelligence/Information Management

- Industry Leading Analytics Dashboard
- Global Mapping, Graphing
- Ad-hoc Reporting
- Least Cost Carrier Applications
- Single Source Data Warehouse
- Key Performance Indicator Development

Freight Rate Procurement

- Online Procurement Software that Manages the Entire Procurement Project
- Transport Providers Submit Bids Online

Contract Management

- Online Management Portal
- Rate Approval & Imaging Process
- Rate Expiration Notifications
- Storage of Expired and Current Rates
- Standardized Pricing Templates Available

Claims Management

- Loss & Damage Claims Processing
- Overcharge Claims Processing
- Service Failure Claims Processing
- nVision Global Managed or Self Service (Offered as a Software—SaaS)
- 87% Collection Rate
- Over 40 Years of Combined Experience

Odyssey

Odyssey Logistics & Technology Corporation • 39 Old Ridgebury Road, Danbury, CT 06810
866-487-7481 • salesandmarketing@odysseylogistics.com • odysseylogistics.com



Robert H. Shellman
President and CEO

Innovating Logistics, One Route at a Time

There are lots of ways to get from Point A to Point B, but there's only one optimal way. For your business to maximize its profit, you need to avoid weather disruptions, labor shortages, price increases and countless other inefficiencies.

Odyssey Logistics specializes in complex logistics, creating custom-tailored solutions across multiple transportation modes. Door-to-Done® is not just our commitment to ensure the timing, safety and integrity of your shipment from the moment it leaves your facility all the way through to final delivery, it is our assurance that our world-class logistics experts will manage the entire process, from request to receipt.



RESPONSIBLE CARE®
OUR COMMITMENT TO SUSTAINABILITY



Odyssey's deep expertise, leading technology and extensive network provide clients with best-in-class logistics solutions

Organizations with diverse and complex transportation needs rely on Odyssey's innovative technologies to deliver thorough, high-value logistics strategies. Our clients benefit from expert tailored solutions across multiple transportation modes, backed by the power of our freight network exceeding \$3B globally.

At Odyssey, we have assembled a diverse **portfolio of solutions** that we make available to our clients in multiple ways, including:

Managed Logistics Services: With our experience and vast supplier network, our transportation management services clients know we will strategically manage their logistics operations, from the routine to the most complex and challenging, regardless of cargo size, class or destination.

Intermodal Services: Odyssey is a leader in intermodal metals transportation and is an expert in intermodal ISO tank movement

for products that require special handling including chemicals and food grade liquids. We are the largest independent logistics company in ocean container transportation, servicing all the major ports across the country.

International Services: Our customers rely on our comprehensive knowledge of import and export processes and regulations that enables us to design custom, cost-effective, end-to-end international transportation solutions for any size load.

Specialized Truck Services: From small less-than-truckload (LTL) going a short distance to large truckloads (TL) moving across the country, we find our customers the capacity they need.

Advanced Technology Solutions: Through WIN, we offer a cost-effective transportation management web tool that has a scope that reaches beyond common TMS offerings. Operating through the Odyssey Logistics Global PlatformSM it brings the scale, efficiency and savings of the Odyssey carrier network directly to the client.





Marc Althen
President

Products and Services

- Dedicated Contract Carriage
- Distribution Center Management
- Transportation Management
- Lead Logistics
- Freight Management
- Freight Brokerage



Penske Logistics engineers supply chain and logistics solutions that deliver powerful business results for market-leading companies. Through its design, planning, and execution, Penske gives you the confidence to move forward by boosting efficiency and driving down costs in your supply chain.

Industry-specific expertise

Our experts work with the world's leading companies across industries, from automotive and healthcare to food and beverage and retail. We offer specialized solutions tailored to your operations, production and market demands. Penske Logistics can help you:

- Ensure efficiency within your supply chain using smart technology
- Improve the product development cycle for a successful launch
- Drive dynamic supply chain solutions
- Achieve record savings

Our technical capabilities, depth of experience and practical creativity have been recognized by both our customers and the industries we serve, and our people deliver the results you need to succeed every day.

Innovative thinking

As a recognized industry thought leader, our award-winning teams bring fresh thinking to benefit you and your business. By tapping into our knowledge and know-how,

Penske Logistics

Route 10 Green Hills • Reading, PA 19603
844-868-0818 • penskelogistics.com

you can start driving innovation that produces real value.

To keep ourselves and our customers on the cutting edge of industry trends and information, we partner with leading organizations such as the Council of Supply Chain Management Professionals, and sponsor well-respected longitudinal studies from top supply chain researchers at Penn State University.

Global capabilities

Penske Logistics has extensive experience successfully establishing operations in new territories and a proven ability to transfer knowledge across geographies and cultures. With offices in North America, South America, Europe, and Asia, we're committed to serving our customers anywhere, meeting the needs of suppliers, manufacturers and retailers around the globe.

That's how we deliver confidence. Let us show you how our winning strategies can work for you. Call 844-868-0818 or visit us online at penskelogistics.com today.



**Rental
Leasing
Logistics**

Performance Team—A Maersk Company

2240 E. Maple Ave. • El Segundo, CA 90245

866-755-5120 x 6975 • marketing@performanceteam.net • performanceteam.net



Craig Kaplan
CEO

Our focus has always been on building partnerships through leveraging our expertise, human capital, technology, and integrity.



Locations

Los Angeles/Long Beach/
Inland Empire/
Northern California,
New York/New Jersey,
Chesapeake, Chicago,
Dallas-Fort Worth,
Houston, Kansas City,
Louisville, Miami,
Savannah, Seattle,
Shreveport, Vancouver



For over 30 years, Performance Team—A Maersk Company has been a logistics leader in providing retail and manufacturing industries with end-to-end supply chain services. In 2020, PT was acquired by A.P. Moeller-Maersk and joined the world's largest integrated shipping company. Through our North American hub network, more than 14 million square feet of warehouse space in over 46 warehouses, and 500-plus trucks, we process, distribute, and transport goods throughout North America for the world's top retailers and manufacturers. We've worked hard to earn and maintain a reputation as one of the leading e-commerce, distribution, trucking, and consolidation companies in the U.S. Here are a few ways we can help serve you and your customers more efficiently.

E-Commerce Fulfillment & Distribution

Whether e-commerce, omnichannel, reverse logistics, pick-and-pack, transload, or carton-in carton-out, we have distribution solutions to meet your most basic or complex needs. PT has the infrastructure, material handling equipment, information technology, and management expertise to handle any task. We are proficient at adding flex space and human resources to adjust to your seasonal demands. Talk to us about how you can eliminate the need for costly real estate investments, construction and equipment, labor management and technology purchases. As your business expands and requires additional space or more sophisticated solutions, Performance Team will rise to the challenge to not only meet but exceed your strategic distribution needs.

Transportation

Our customers compete in fast-paced retail and manufacturing industries, demanding precise, accurate and informed transportation services. Performance Team—A Maersk Company has the skills and technology to support those time-sensitive requirements. No matter how difficult the mission, from drayage, store delivery, local pick-up, consolidation, and delivery to distribution facilities and stores, PT

**WE ARE THE ONLY THING
THAT SHOULD COME BETWEEN
YOUR PRODUCTS AND YOUR CUSTOMERS™**



PERFORMANCE TEAM
A Maersk Company

**E-COMMERCE FULFILLMENT | TRANSLOAD
CROSS DOCK | TRANSPORTATION | CFS/FTZ
RETAIL STORE DELIVERY | EDI/API INTERFACE**

is ready to step up to the plate and make a difference for your company.

Supply Chain Consulting

For Performance Team—A Maersk Company, logistics means strategy, execution, and integrity. Our extensive experience in supply chain consulting enables us to analyze your business and devise custom, effective, and flexible solutions to optimize the movement, handling, and distribution of your goods. Our logistics expertise can help you craft robust growth-oriented distribution networks, increasing your return on assets while managing overhead, without losing sight of your goal—giving you and your customers the best service available.

Technology

Performance Team—A Maersk Company utilizes best-in-class technology to streamline and improve the movement and visibility of your products. Our WMS and TMS systems are integrated with our customers' ERP systems and provide real-time updates and reporting, 24/7. This is handled through sophisticated enterprise application integration tools, utilizing well-understood EDI and API standards or proprietary interfaces as our customers require. Our API integrations with Shopify, Magento, and other platforms enable seamless e-commerce integration.

Pharr International Bridge

9900 S. Cage Blvd. • Pharr, TX 78577
956-402-4660 • pharrbridge@pharr-tx.gov • pharrbridge.com



Luis A. Bazán
Bridge Director

The Pharr International Bridge allows for safe, orderly and efficient crossings for commercial and non-commercial vehicles. We do this by proactively implementing local, state and federal policies and procedures, coordinating bilateral efforts with government agencies, trade associations and businesses in the U.S. and Mexico. We deliver on our commitment striving for excellence in logistics by offering the safest and most efficient full-service commercial crossing in the South Texas region.

Pharr International Bridge: Investing Big for Faster Trade

The Pharr-Reynosa International Bridge serves as one of the most important commercial ports of entry for the U.S.-Mexico border. Pharr ranks 3rd in the nation for trade with Mexico, behind only Laredo and El Paso, and currently ranks as the 7th largest border crossing in the U.S. in terms of value for imports and exports.

Servicing the Automotive, Energy, Technology and Produce Industries, over 120,000 commercial trucks cross north and south through the Pharr Bridge on a monthly basis. These shipments consist of the following goods and commodities:

Top 5 Exports

- No. 1** Natural Gas
- No. 2** Vehicle Parts
- No. 3** TVs, Equipment
- No. 4** Gasoline
- No. 5** Computer Chips

Top 5 Imports

- No. 1** TVs, Equipment
- No. 2** Avocados
- No. 3** Vehicle Parts
- No. 4** Electrical Switches
- No. 5** Insulated Cable

The Pharr Port of Entry plays an important logistics role in the global economy with direct connectivity to freight corridors through land, air and sea. The Pharr Bridge's strategic location, surrounding infrastructure, services and potential for future investment and growth, give a competitive advantage to the City of Pharr, as well as the City of Reynosa and the rest of the Southern Texas-Northern Mexico border region.

New infrastructure projects and process improvements inside the U.S. port of entry, as well as in Mexico, will augment the current facilities and streamline the cargo inspection process, allowing for increased truck throughput and reduction of wait times for maximum efficiency. By 2023, the City of Pharr will invest over \$35 million in infrastructure improvements and build a



Future view 2021 after Pharr invests over \$35 million in port improvements.

second-span (an additional 4 lanes) next to the exiting bridge. These enhancements, along with the new freight access road and dedicated lanes for F.A.S.T. cargo and empties to Mexico customs, as well as the recently completed construction of the \$90 million modernized "Aduana" in Reynosa, will benefit trade and foreign investments going forward.

Importers, exporters, domestic and multinational manufacturing companies have found that using the Pharr-Reynosa International Bridge as the preferred port of entry is a strategic advantage to conduct their operations, as it has transformed into profits due to the region's low cost of doing business and its direct distribution access to markets.

Pharr's steadfast approach to positioning itself as one of the top leading bridges in the nation will be even more pronounced once process improvements, such as Unified Cargo Processing (UCP), are implemented. By monitoring trends in the manufacturing industry, perishables industry and the automotive and energy sectors, Pharr is poised for unparalleled growth.

With over \$36 billion in global trade, the Pharr Bridge continues to break import and export records by consistently registering 6% growth in imports and 5% growth in exports, despite the economic downturn brought on by the COVID-19 pandemic. We're investing big for faster trade. We are the Pharr International Bridge...Your Connection. Your Business. Your Bridge.



Phoenix Logistics

401 E. Kilbourn Ave., #201 • Milwaukee, WI 53202 • 414-253-8010
info@phoenix3pl.com • phoenix3pl.com



Robert Kriewaldt
Senior Vice President

Mission Statement

- Strategic Real Estate
- Applied Technology
- Tailored Service
- Creativity
- Flexibility

These fundamentals reflect everything we do at Phoenix Logistics. We provide specialized support in locating and attaining the correct logistics solutions for every client we serve.

Most logistic competitors work to win 3PL contracts, and then attempt to secure the real estate to support it. As an affiliate of giant industrial real estate firm Phoenix Investors, we can quickly secure real estate solutions across its portfolio or leverage its market and financial strength to quickly source and acquire real estate to meet our client's need.



PHOENIX
LOGISTICS



Phoenix Logistics entered the third-party logistics space in 2017 as an affiliate of Phoenix Investors, a well-known commercial real estate firm that has been in operation since 1994. Based in Milwaukee, Wisconsin, we provide a broad range of logistics solutions tailored to meet the unique needs of each customer.

■ We operate on principles of continuous operational improvement and aggressive technology investment, ensuring that we can always provide the most advanced end-to-end supply chain support to our clients, including:

■ **Real estate.** Warehousing capacity in the United States is tighter than ever before. Shippers need to pair up with logistics partners who offer creative and effective solutions for reaching key markets. In conjunction with our affiliate Phoenix Investors, we maintain approximately 40 million square feet of industrial, retail, and office space spanning 25 states. We are constantly expanding this footprint by restoring underutilized properties for industrial use.

■ **Transportation management.** From freight brokerage to vendor management, we can operate as a lead logistics partner to help you optimize all inbound and outbound shipments at your facility. Our extensive network of carrier partners enables us to offer highly competitive rates on shipments ranging from raw materials to finished goods.

■ **Distribution and fulfillment.** Our experienced staff will help you build, operate, and maintain an efficient and cost-effective distribution network powered by advanced warehouse management systems and other supply chain technologies that reduce costs, eliminate operational waste, and optimize labor.

■ **Big data.** Through advanced WMS, EDI, transportation and distribution management solutions, and much more, Phoenix is focused on offering logistics solutions driven by informed decision-making. We will help you analyze your pool of data to identify pain points and risks, then help you create realistic plans to optimize your supply chain.

■ **Acquisitions.** Phoenix Logistics and Phoenix Investors have an established history of making fair deals that benefit the seller. If we purchase your real estate assets or your entire logistics business, you can rest assured that we will continue to invest in the acquisition and make a positive impact in the community surrounding it.

Logistical support spans these functions and more, so it's critical to find a 3PL that can identify and implement the best possible solutions for your operation. The team at Phoenix Logistics is ready to help.

PITT OHIO

15 27th Street • Pittsburgh, PA 15222
800-366-7488 • cacybator@pittohio.com • pittohio.com



Charles L. Hammel III
President/Owner

Customer Driven

We strive to understand the diverse and emerging needs of our customer base. We provide reliable and dependable solutions that exceed our customers' expectations.

People Driven

We know that our most significant resource is our people. The success of our organization can be attributed to our employees' dedication, pride, and outstanding work ethic. The commitment and loyalty of our employees facilitates the success of our organization.

Quality Driven

We recognize that quality is important to our customers. We develop repeatable operations, safety, security, claims prevention and vehicle maintenance processes that minimize variance and improve consistency. We are committed to providing our customers with high-value, cost-efficient solutions. Our commitment to quality is integral to our company.



In our 41 years in the trucking industry, we have become the transportation and logistics provider you can trust; a reliable and dependable freight transportation provider with a flexible approach who can anticipate your needs. At the core of our business is our commitment to deliver quality service.

In addition to our legacy LTL freight solutions, PITT OHIO provides SUPPLY CHAIN, Expedite, Protect From Freeze (Freeze Protect or Protection), and TRUCKLOAD solutions in the Mid-Atlantic, Midwest and New England States, and across all of North America with our strategic partners.

Through technology, we drive simplicity for supply chains and meet our customers where they are in their digital journey. As leaders in digital technology, our differentiation strategy centers around reliable data, transparency, and actionable insights, so that you can better manage your customers' expectations. Our innovative tracking application, Delivery Track, provides dynamic day of delivery ETAs for LTL shipments.

Our commitment to People, Planet and Purpose encouraged us to rethink what we can do to revolutionize sustainability in business and in the trucking industry. We recognize the nature of our business, but also embrace opportunities for research

and application of renewable energy. Our renewable energy powered microgrid, found at two of our terminals, uses a patented, groundbreaking process that takes wind and solar energy into a battery system and the subsequent distribution of that power to points of use. We received the patent for this process in 2020.

It is our goal to promote the construction and maintenance of buildings that are environmentally responsible, efficient and healthy places to work. By creating healthy, encouraging places to work, we're able to hire and retain the best of the best in the industry. New construction projects are designed to meet certain sustainability standards in water, energy, and material usage efficiency to reach LEED (Leadership in Energy and Environmental Design) Certification levels. To date, PITT OHIO has 5 buildings that have achieved LEED status. Along with these certifications, we're reducing our carbon footprint with top of the line equipment, which also keeps our employees healthy, safe and comfortable.

Guided by visionary leadership and a shared spirit of innovation, PITT OHIO will continue to raise the bar with what differentiates us in the transportation and logistics industry—our service, safety standards, technology and sustainability.

PITT OHIO
SUPPLY CHAIN ■ GROUND ■ LTL ■ TL

Polaris Transportation Group

7099 Torbram Road • Mississauga, ON • Canada L4T 1G7 • 1-800-409-2269
U.S. Office: 4375 Glenbrook Road • Willoughby, Ohio 44094 • polaristransport.com • customer care@polaristransport.com

Mission

Founded in 1994, Polaris Transportation Group fosters a culture of mentorship and support for existing and future employees. In so doing we will create a customer experience unique to the transportation industry and we will continue to invest in the people and organizations that join our family of companies. We will support and recognize our social, cultural and environmental responsibilities to the communities we serve. Our reputation will be one of respect as an undisputed leader in our field and our company chosen over others as a trusted supplier and partner in the transportation industry.



For over 25 years, Polaris Transportation Group has been an award winning carrier of choice for Fortune 500 companies, 3PLs, global freight forwarders and small to medium size businesses alike. The Polaris Transportation Group is comprised of five operating divisions that are not only leading providers of cross-border LTL but of global logistics, transport, technology and hazmat certified warehousing. With the recent development of their in-house digital laboratory Polaris is at the cutting edge of technological innovation in the supply chain sector. A snapshot of their individual service strengths as follows:

Polaris Transportation is the largest independently Canadian owned, cross border LTL carrier. They specialize in the shipment of dry goods, priced by the hundredweight or by the skid and deliver industry leading transit times between Canada and the USA. Polaris Priority Plus service offers guaranteed overnight service between Toronto and Boston, NYC, Chicago, Cleveland, Cincinnati & Columbus. Customer service is a top priority at Polaris, you can rest assured your shipments will be delivered according to their stringent quality process.

Polaris Motor Freight Inc. is the U.S. headquarters of Polaris Transportation's LTL cross border operation based in Cleveland, Ohio. They are a full truckload and LTL carrier in the northeast Ohio market and specialize in distribution of freight in Ohio's largest metropolitan area. Polaris offers overnight daily departures to/from Canada and the USA.

Polaris Global Logistics (PGL) investigates larger opportunities within their customers' supply chain. These solutions include global requirements where PGL acts as the critical link for the North American transportation and distribution segment. Within North America, they provide all modes of transport, warehousing, distribution and supply chain management services. They can effectively deliver to every zip and postal code within Canada and the USA on a daily basis.



Polaris Commercial Warehousing facilities in Toronto, ON, can effectively distribute anywhere in Canada and the USA. From inbound shipment requirements, to picking and distribution of orders by courier, LTL or truckload carriers. Polaris' two facilities offer sorting, display assembly, co-packing for e-commerce, fulfillment and distribution. Commodities handled include CPG, bulk, medical devices, paper, apparel, hazmat, industrial and commercial products. Polaris specializes in the warehousing of hazardous materials and their operational facility and personnel are compliant with all regulations and safety protocols required for the handling of dangerous goods. If you need a presence in Canada, Polaris's Toronto facilities serve as the ideal distribution hub.

NorthStar Digital Solutions (NDS) is a cutting-edge technology company providing intelligent automation software. Through innovative technical design and development, along with foundational industry experience, their smart people, partners and technology platform have combined the very best ingredients for intelligent systems processing across enterprise platforms. Their team of automation engineers, architects, data scientists, developers and seasoned industry leaders can move at great speeds with unconstrained research and development facilities and platforms. NDS has successfully integrated blockchain hyperledger, robotic automation and smart contract processes. NDS touches all vertical market spaces with a specialization in transportation.



Port Logistics Group

288 Mayo Ave. • City of Industry, CA 91789 • 877-901-6472
info@portlogisticsgroup.com • portlogisticsgroup.com



Jeffrey Wolpov
CEO

Mission Statement

PLG's mission is simple: We help brands keep their promises to customers by coordinating seamless, end-to-end omnichannel fulfillment. We are committed to enhancing the customer journey at every touchpoint through the pairing of powerful technological integrations and decades of advanced logistics experience.

Our focus is to provide scalable fulfillment solutions to merchants at every stage of their growth journey, from digitally-native vendors to the major nationwide retailer. Offering a full spectrum of fulfillment capabilities and flexible value-added services, PLG enables you to offer the very best customer experience—every time.

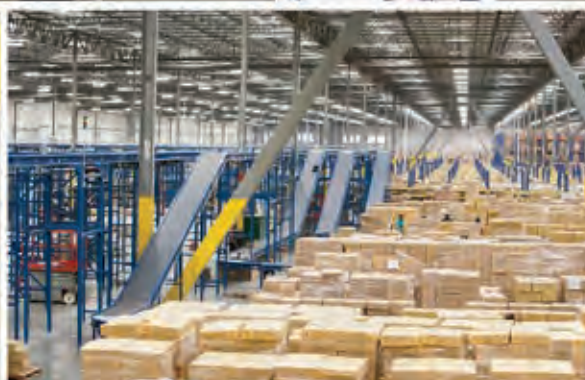

As one of the nation's leading omnichannel fulfillment providers catering to both established and emerging brands, Port Logistics Group manages a sophisticated nationwide distribution and fulfillment network that encompasses all four gateway ports for maximum speed and flexibility. With 18 state-of-the-art facilities and 6.5 million square feet of warehouse space, we are the experts in managing integrated, world-class fulfillment strategies for clients across multiple channels.

By embracing the latest technological advancements and automation solutions, PLG is uniquely equipped to handle the demands of our evolving retail marketplace. Our Whiplash platform offers merchants an unprecedented level of connectivity with their customers and inventory management systems, ensuring real-time, data-driven insights for rapidly-scaling D2C brands in addition to retail and wholesale merchants. No matter whether your order volumes are in the hundreds or the tens of thousands, we can scale effectively alongside you to ensure the highest level of support for you and your customers.

As consumer expectations grow for swifter delivery and increased communication touchpoints, PLG has pioneered a flexible and high-performance approach to warehousing and fulfillment which can be tailored to suit merchants' unique needs. Through the strategic placement of our facilities in proximity to major consumer and transportation hubs, we drive effective cost savings for clients while still achieving the fastest possible turnarounds and unparalleled standards of service.

By partnering with PLG, you will gain the powerful backing of a strategic, nationwide footprint and an extensive team of fulfillment experts—empowering your business to be the best it can be.

Your brand. Fulfilled.



Port of Galveston

Galveston Wharves at the Port of Galveston • 123 Rosenberg Ave., 8th Fl. • Galveston, TX 77550
Phone: 409-765-9321 • Fax: 409-766-6171 • portofgalveston.com



The Port of Galveston is one of Texas' major seaports. It does not rely on any tax dollars for operations. The Port generates current annual operating revenues of approximately \$51.5 million, provides an annual estimated economic impact to the State of Texas of over \$2.1 billion, and generates approximately 14,000 jobs.

The Port of Galveston, a Landlord Port with facilities and property approximating 840 acres on Galveston Island and adjacent Pelican Island, facilitates the movement of a diverse mix of domestic and international cargoes that deliver value to the region and the state. Situated on the Gulf Intracoastal Waterway and the Interstate Highway System (I-45), the Port is also served by two major western Class 1 railroads, the BNSF Railway Company, and the Union Pacific Railroad. The Galveston Ship Channel has an authorized depth of and is maintained at 45 feet, with channel widths up to 1,200 feet. The Port serves the cargo, cruise, and offshore oil and gas industries simultaneously.

One of the top 50 ports in the nation and one of the busiest seaports in Texas, the Port moves an average of 4 million short tons of cargo each year. This includes export grain, fertilizer and other dry and liquid bulk products, wind turbine towers, blades, nacelles and other components,

high and heavy cargoes, project cargoes, new, used and personally owned vehicles, agricultural machinery, construction equipment, and numerous other types of roll-on/roll-off cargoes, household goods, refrigerated fruit and produce, liner board, military cargo, and some containerized cargo. The Port maintains Roll-On/Roll-Off (Ro-Ro) terminal facilities in both the east and west end areas of the Port, currently serviced by 4 regular Ro-Ro shipping lines. They are Wallenius Wilhelmsen Logistics (WWL), American Roll-On Roll-Off Carrier (ARC), "K" Line, and Glovis. Nearly all of the Port's facilities have direct access to the Port's terminal railway services, Galveston Railroad, LP, which interchanges with the Class 1 railroads.

The Port of Galveston is also the Grantee for Foreign-Trade Zone (FTZ) No. 36, an Alternative Site Framework (ASF) Zone with activated sites located on Galveston Island Port facilities, Pelican Island, and other locations in Galveston County.



Port of Long Beach

415 West Ocean Blvd. • Long Beach, CA 90802
562-283-7000 • info@polb.com • polb.com



Mario Cordero
Executive Director

Our Vision

The Port of Long Beach will be the global leader in operational excellence and environmental stewardship.

Mission

The Port of Long Beach is an international gateway for the reliable, efficient and sustainable movement of goods for the benefit of our local and global economies.

Value Proposition

Our customers choose the Port of Long Beach because we are the most reliable, most cost-effective and greenest gateway for the movement of goods to and from America's major consumer markets and producers.



The Port of Long Beach is a global leader in operational excellence and top-notch customer service, moving cargo with reliability, speed and efficiency—making it the premier U.S. gateway for trans-Pacific trade.

As the nation's second-busiest container seaport, the Port of Long Beach handles trade valued at \$170 billion annually and supports 2.6 million trade-related jobs across the United States, including 575,000 in Southern California and 1 in 5 jobs in Long Beach.

World-Class Facilities

Spanning 3,200 acres with 31 miles of waterfront, 10 piers, 66 post-Panamax cranes and some of the deepest berths in the country, the Port's world-class facilities can accommodate the largest shipping vessels in the world. Goods moving through the Port originate in or are destined for every U.S. congressional district.

With a keen eye toward building a successful and sustainable future, the Port is pursuing long-term capital improvement projects. In 2020, the Port opened a new bridge built for the modern era of shipping and goods movement. In 2021, the Port will complete the final phase of the world's most advanced container terminal.

In the next 10 years, the Port is planning \$1.7 billion in modernization projects, to further prepare for the demands of global

trade. Plans include investing \$1 billion in on-dock rail projects, aimed at substantially increasing reliability, adding capacity, strengthening competitiveness, improving speed-to-market and allowing for the rapid movement of cargo throughout the harbor.

By operating Foreign Trade Zone 50, the Port of Long Beach lessens the impacts of tariffs and eliminates Customs clearance delays by having shipments delivered directly to qualifying businesses within Orange County and parts of San Bernardino and Los Angeles counties.

Customers choose the Port of Long Beach for the most dependable, cost-effective and fastest delivery of goods in the world, along with the strong relationships it maintains with industry, community, environmental advocates and partner agencies. In 2020, industry leaders named it "The Best West Coast Seaport in North America" for the second consecutive year.



**Port of
LONG BEACH**
THE PORT OF CHOICE

Port of Los Angeles

425 S. Palos Verdes St. • PO Box 151 • San Pedro, CA 90733-0151
310-732-3508 • portoflosangeles.org • @PortofLA



Gene Seroka
Executive Director

Vision

The Port of Los Angeles is America's Port®—the nation's #1 container port and the global model for sustainability, security, and social responsibility.

Mission

We deliver value to our customers by providing superior infrastructure and promoting efficient operations that maintain our essential role in the nation's economy and transportation network as North America's preferred gateway and a catalyst for job growth.

Ranked #1

When measured by container throughput, the Port has consecutively ranked as the number one port in the United States since 2000.



The Port of Los Angeles is the busiest container port in the Western Hemisphere, sustaining its rank as number one in the U.S. for more than 20 years with record volumes for containerized trade. Located in San Pedro Bay, 25 miles south of downtown Los Angeles, the Port encompasses 7,500 acres of land and water along 43 miles of waterfront.

Featuring various commodities from avocado to zinc, the Port's marine terminals manage a diverse portfolio of cargo-handling operations, including container, cruise and ferry, automobile, breakbulk, dry and liquid bulk and warehouse facilities that manage billions of dollars' worth of cargo each year.

Throughout the pandemic, all cargo terminals at the Port of Los Angeles have remained open and operational, keeping cargo flowing as an essential service to the nation. Executive Director Gene Seroka leads the Port's response to this global health crisis and concurrently serves as Chief Logistics Officer for the City of Los Angeles, overseeing Logistics Victory Los Angeles (LoVLA), a COVID-19 response effort that matches suppliers with local health care providers and others throughout the supply chain with PPE and other supplies.

An industry linchpin, the Port is an established leader of maintaining an efficient, sustainable supply chain, and a trailblazer in modernization and cybersecurity, taking a leadership role in adopting new technologies to improve the reliability, predictability, and efficiency of the flow of cargo across global seaborne trade. Examples of this forward-thinking are demonstrated in the Port's partnership with GE Transportation, a Wabtec company, in the 2016 launch of the digital information portal Port Optimizer™ and companion data tools Signal and Return Signal, launched in 2020. The Port has also partnered with IBM to design and operate a first-of-its-kind Port Cyber Resilience Center focused on detecting and protecting against malicious cyber incidents potentially impacting cargo flow.

During these challenging times, development and construction continue at the Port of Los Angeles. The Port will invest \$2.6 billion in infrastructure improvement projects through 2025, with a focus on improving the efficiency of goods movement across the supply chain. Both competitive and collaborative, the Port of Los Angeles serves as an economic bellwether and the premier international trade gateway of Southern California.

Port Tampa Bay

1101 Channelside Drive • Tampa, FL 33602
800-741-2297 • www.porttb.com



Paul Anderson
President and CEO

“Port Tampa Bay is Florida’s largest port by cargo tonnage and land, and one of the most diversified ports in the Southeast. Our container business is growing exponentially as the explosive growth along the Tampa Bay/Orlando I-4 Corridor in Central Florida drives the desire for BCOs and container carriers to get closer to their customers. We envisioned this ability to provide greater efficiencies years ago and invested in cranes, road, rail and berth improvements to better serve this market. In the process, we have become Florida’s distribution hub and the most efficient port to serve the entire state.”



Port Tampa Bay has emerged as Florida’s new supply chain solution for container cargo—and in many cases, it’s most efficient.

Florida’s Distribution Hub: The addition of direct Asia container services last year provided a giant leap forward in serving Florida’s largest and fastest growing market— the Tampa Bay/Orlando I-4 Corridor. This Central Florida region is also one of the hottest industrial real estate markets in the country and Florida’s hub for distribution, logistics and manufacturing. Home to close to half of Florida’s population of 21 million residents, and welcoming a majority of the more than 126 million tourists who typically visit every year, the I-4 Corridor has the largest concentration of DCs in the state.

As the front door to the I-4, Port Tampa Bay is well situated to help businesses capitalize on the growth of the region, which is fueling demand for everything from retail, ecommerce, food & beverage, to energy products, and construction & building materials. To keep pace, the Port recently expanded terminal capacity with additional paved storage, and extended berths. Part of the expansion will also include additional cranes and equipment, and new transload warehouse facilities.

New Services Boost Efficiencies

Last year alone, Port Tampa Bay welcomed CMA CGM, COSCO, Evergreen, APL, OOCL, Maersk and Sealand to its

family of container lines offering new services, joining established carrier partners ZIM, MSC and Seacat. In 2020, Port Tampa Bay announced that ZIM Integrated Shipping Services will launch a new Tampa Mexico Shuttle container service. This new weekly, fixed-day service will provide importers and exporters a competitive new option to serve the expanding trade between the ports of Altamira and Tampa, reaching inland destinations throughout the Southeast and beyond.

For the beneficial cargo owners in the Port’s immediate backyard, these new services are especially good news. These companies are seeing significant savings in their supply chain/distribution costs as truckers can now make as many as 3 to 4 round trip deliveries per day from Port Tampa Bay to their DCs, which then service the entire state and reach into markets throughout the Southeast and beyond.

Together with partners like container terminal operator Ports America and cold storage specialist Port Logistics Refrigerated Services, Port Tampa Bay is expanding infrastructure and capacity to ensure it is well positioned for continued strong growth. In keeping with the Port’s master plan “Port Vision 2030,” it continues to align capital investment to sustain and grow its core lines of business, while also capturing new business through strategic diversification into additional new markets and commodities.



ProTrans

8311 N. Perimeter Road • Indianapolis, IN 46241 • 317-240-4100
marketing@protrans.com • protrans.com



Gary Cardenas
CEO

For over 25 years, ProTrans has been providing innovative customer solutions. We are a full-service 3PL provider offering logistics design, carrier procurement, supply chain management and transportation management.



Who we are

ProTrans is part of ProTrans Holdings, a private shareholder group, which includes ProTrans International, Inc., TOC Logistics International, Inc. and Millennial Transport Services.

ProTrans is a non-asset-based US logistics management company headquartered in Indianapolis, IN. We operate service centers throughout Canada, Mexico and the United States.

What we do

We are committed to providing solutions that expand our customers' resources through value-added service enhancements, leading-edge technology development and highly skilled customer support specialists.

How we do it

We create your unique logistics plan, utilize our versatile management and offer strategic control with our proprietary software and analytic tools; you control your shipments anytime and anywhere.

ProTrans Solutions

- **Turnkey third-party logistics (3PL):** Our 3PL solutions, including supply chain management, supply chain design, transportation procurement and route management, are designed to fulfill the increasingly complex demands of today's logistics.
- **Optimization through Consolidation:** We move more of your materials with fewer trucks, reducing your carbon footprint while keeping costs down and efficiencies high.
- **Optimization through Pool Distribution:** Our pool distribution solutions are an extended option available to provide cost savings in your supply chain. Our flexible network allows us to receive, validate and inventory your goods for final delivery in a particular geographic region thereby greatly reducing redundant shipping costs and unnecessary handling.
- **Unplanned/Expedited Freight Management:** ProTrans Freight Management solutions move your freight in the necessary time frames with real-time visibility by using dedicated teams focused on monitoring and tracking your loads.
- **Comprehensive Materials Management:** Flexible warehousing solutions that respond to your unique inventory and fulfillment needs.
- **Simplified Cross Border Processing:** Multiple validation and verification options for when you need to move inventory across the border.
- **Intellectual Talent:** ProTrans' overall success lies in our people. We've made a full commitment to our Talent Development Program, an in-depth program covering all departments in our company.

PSS Distribution Services

121 Ridge Rd • Jamesburg, NJ 08831
732-992-1300 • pssdistribution.com

Mission Statement

The team at PSS Distribution Services Co. is committed to providing reliable distribution, transportation and packaging services while maintaining a safe work environment at an acceptable level of return.

To facilitate continuous improvement and increase customer satisfaction by identifying, communicating, training and promoting the use of quality principles, concepts and technologies; and thereby be recognized throughout the Eastern United States as the leading authority on and champion for public and contract warehousing and logistics services provided by third parties.

We are committed to inspect, count, track and service promptly and efficiently all inbound and outbound movement of product for our customers. Employee education and training are based on this philosophy.



Based in the heart of the Northeast region, PSS continues to position itself as a leader in quality logistics solutions.

With 1 million square feet, PSS has continued to experience extensive growth in the areas of food, grocery and consumer products.

PSS has several recent accomplishments including:

- Named Warehouse of the Year by Barilla America.
- Continued investment in technology including an aggressive platform to provide efficient services in the E-Commerce sector.
- Growth in this area as well as the addition of E-Commerce specific software integration with all small parcel options and specific material handling equipment have enabled us to provide solutions in this rapidly growing segment.

Continued Growth

Powered by Softeon, PSS continues to experience significant growth in the packaging and value added side of the business: kitting, display and shipper builds, retail labeling and assembly. This, along with Shelf Life Management, has enabled PSS to continue to be a key component in our clients' supply chains.

Distribution services continue to be the primary function of the company. Modern facilities, strategically located between New York, NY and Philadelphia, PA, offer total distribution services including order selection, cross dock services, just in time movement and start-to-finish inventory management.

Located in the heart of the Northeast corridor, PSS Transportation continues to be a significant part of the truckload and LTL shipping networks as well as a comprehensive Direct Store Delivery and Consolidation program for premier Grocery chains such as Shop Rite and Price Rite.

The combination of Distribution, Transportation, Packaging and E-Commerce expertise in AIB audited and maintained facilities along with 21st century real-time technology will assist PSS in continued growth within the region.



R2 Logistics

4131 N. Central Expwy, Suite 1200 • Dallas, TX 75204
214-451-4671 • bd@r2logistics.com • TheBest3PL.com



Ben Gase

Founder and CEO

The R2 Way

Obsess Over The Customer
Do It Now Attitude
Take Responsibility
Be Different
Always Think Positively
Compete, Compete,
Compete
Over-Communicate
Do Your Job
Play The Long Game
It's About The Team

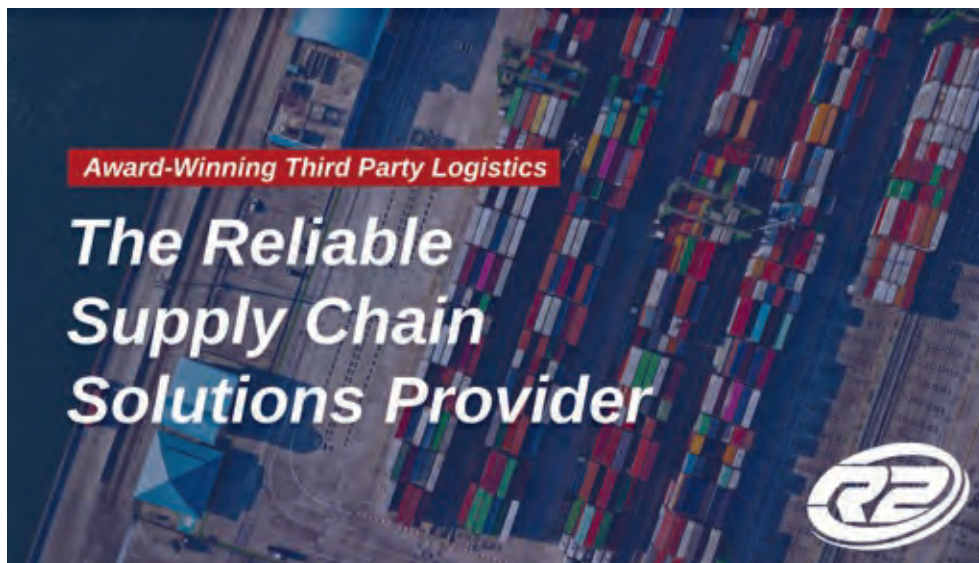

WHO WE ARE

Founded in 2007, R2 Logistics is a global provider of transportation services and logistics solutions. As a third-party logistics company, we provide access to thousands of contracted transportation providers. With offices located across the United States we have the capacity to resolve all your shipping needs. Backed by game-changing technology and our culture for Reliable Service and Relentless Passion, we've built a strong reputation as an industry leader.

CUSTOMER SERVICE IS PRIORITY NUMBER 1

At R2 Logistics we pride ourselves on offering a superior customer service experience. Whether you're a Fortune 500 company or a small family owned business you are valued by R2 Logistics. Our Customer Service Advisory Board was formed to ensure every customer across the board is given the time and attention they deserve. Comprising a member from each of our offices, this group holds a weekly conference call to hold everyone accountable by discussing any service issues or successes. The team also meets twice annually at our corporate headquarters to brainstorm new and innovative ways to offer the best customer service the transportation industry has ever seen.

TAKING TECHNOLOGY FURTHER

R2 Logistics is superior to other 3PLs by how we utilize technology to ensure the highest level of accuracy and service. Our TMS creates data that help shippers streamline tasks and reduce costs. With an integrated customer portal, our tools deliver real-time connectivity across the supply chain. Whether you need transparent visibility to your operations, optimization of your business processes, or strategic data and reporting to help drive decisions, R2 Logistics has the tools you need.

SERVICES & CAPABILITIES

- Managed Transportation
- Truckload
- LTL
- Flatbed & Specialized
- Expedited & Air
- Intermodal
- Ocean
- Reverse Logistics



RateLinx

4602 S. Biltmore Lane, Suite 104 • Madison, WI 53718
262-565-6150 • sales@ratelinx.com • ratelinx.com



Shannon Vaillancourt
President and Founder

Mission:

RateLinx was founded in 2002 by Shannon Vaillancourt, with the idea there was a better way to give companies complete visibility to their supply chain. On a mission to revolutionize supply chains, they help customers accelerate their supply chain intelligence by driving data quality and delivering real-time, accurate, and tailored analytics, dashboards, and reports.

An award-winning provider of logistics software and services, RateLinx connects ship, track, and pay data, to deliver better logistics insights and better business outcomes. RateLinx collaborates with customers to drive significant savings and insights in their logistics operations in 45 days or less with low IT.

The best logistics data provider improves shipping, visibility, and payment.

RateLinx is an award-winning logistics solutions provider recognized in four Gartner market guides. Delivering all your logistics data in a single platform, RateLinx tailors its solutions to help you improve your business. The powerful RateLinx data quality engine leverages AI and machine learning to cleanse and normalize your freight data, delivering complete, timely, and accurate insights across your logistics processes. RateLinx solutions can stand-alone or augment any current systems with fast deployment and low IT for faster ROI.

TMS

ShipLinx is a global, high-volume, enterprise-class TMS that meets all your supply chain demands with no professional service or change fees. ShipLinx supports unlimited shipments, carriers, modes, locations, users, and currencies for maximum capability. Cloud-based and auto-updated, ShipLinx reduces costs and improves service by optimizing complex freight with multimodal execution, scheduling, and rating tools. Expand your TMS capability with multi-carrier small parcel, custom freight marketplace, and inbound supplier portal. RateLinx onboards any carrier quickly at no additional cost. Augment your existing TMS to achieve faster ROI with lower costs over a new system.

Real-Time Visibility

Our TracLinx real-time visibility platform delivers the scalability you need to track shipments worldwide. We'll onboard any carrier at no extra cost to track all locations, suppliers, customers, and volume in real-time. Get superior real-time visibility accuracy over multimodal shipments, suppliers, and carrier performance with



the industry's best data quality. Enhanced with AI, TracLinx powers accurate ETAs to streamline operations. Customizable predictive analytics and prescriptive insights alert you to potential issues and improvement opportunities.

Freight Audit & Payment

PayLinx is an artificial intelligence-driven freight audit and spend intelligence platform. Enabling process automation, exception management, and advanced analytics, PayLinx improves cost strategies, decision making, and carrier partnerships. Take control of your freight spend and eliminate exceptions and rate tolerances. Advanced analytics enable better decisions through powerful insights. Measure and monitor critical custom and standard KPIs in real-time.

Analytics

Even with a TMS, track and trace, and visibility systems in place, successful initiatives are still out of reach for many shippers. RateLinx's powerful analytics platform connects your existing systems and can turn your data into positive business results. Leverage advanced analytics to find cost-saving opportunities that impact your organization's bottom line.

RateLinx

Red Classic

1800 Continental Blvd, Suite 103 • Charlotte, NC 28273
866-768-8809 • sales@redclassic.com • redclassic.com



Spencer Webster
President

Outstanding Experiences. Exceptional Outcomes.

Mission Statement

Our mission is to be the safest provider of transportation, logistics and maintenance solutions to enable our customers and communities to thrive.

Services

- Truckload
- LTL
- Dedicated
- Intermodal
- Flatbed
- Drayage
- Refrigerated
- Logistics Solutions
- Managed Transportation
- Fleet Maintenance



Who We Are

At Red Classic, we know that getting things where they need to go—on time and cost efficient—is what shippers need. Red Classic is a wholly-owned subsidiary of Coca-Cola Consolidated, the largest Coca-Cola bottler in the U.S. that's been serving the world's best brands and flavors for more than 118 years. Today, we drive operational efficiency for customers across dozens of industries by offering a full range of transportation and fleet maintenance solutions customized for your business needs. Great brands trust us with their products because we deliver outstanding experiences and exceptional outcomes every day.

Transportation Solutions

With regional company-owned assets, an over-the-road (OTR) division and a network of more than 25,000 carrier partners managed through our full-service brokerage department, we have the reliable capacity your business demands. We offer truckload, less than truckload (LTL), dedicated and other logistics solutions for raw materials and finished products throughout the continental U.S. and Canada.

Fleet Maintenance Solutions

With more than 20,000 assets under management and 80+ full-service maintenance shops, we provide customized maintenance solutions that reduce downtime and labor costs. Our skilled technicians service more than 150 equipment types including class 7 and 8 tractors, trailers, material-handling equipment and everything in between.

The Red Classic Difference

- **Safety Comes First.** Safety Comes First is Red Rule #1. We invest in extensive, systematic training and the latest technology to ensure our drivers, our equipment and our freight arrive safely.
- **Assured Capacity.** As an asset-based 3PL and one of the largest beverage haulers



in the U.S., we understand the demands of today's shipping environment. Our growing network means we can expand with your business as your need for capacity evolves.

- **Industry Expertise.** Our experienced logistics team has the expertise to address the most complex and demanding shipping environments, saving you time and money.
- **Unparalleled Service.** Our commitment to extraordinary customer service breeds a culture of partnership with our customers that is second to none. We're proactive and responsive, so you can rest easy knowing your freight is handled with care.

Our Promise to You:

- We want you to experience service excellence in every interaction.
- You can count on us to operate with integrity, always.
- Our expertise is there for you, whenever and wherever you need it.

Experience what our customers already know—no matter what you need, Red Classic delivers.



RedStone Logistics

888-733-5030 • solutions@redstonelogistics.com • redstonelogistics.com



Jim Ritchie
President & CEO

Experience is Everything

RedStone Logistics is a unique, third-party logistics company specializing in improving supply chain effectiveness and efficiencies. Founded by logistics industry veterans with over 100 years combined experience, RedStone has expertise in managing large and complex supply chains around the world.

Transportation Services:

- Small Package
- Air Cargo
- LTL
- Truckload
- Intermodal
- Ocean
- Rail
- Expedited
- Final Mile

Custom Solutions:

- Supply Chain Optimization
- Contract Logistics
- Transactional Services
- Consulting

Put the power of RedStone to work for your organization.



888-733-5030
solutions@redstonelogistics.com
redstonelogistics.com

Follow us on:

Gain a New Perspective on Your Supply Chain

Many 3PLs only focus on lowering costs. However, to improve supply chain performance, you need a partner that can not only lower costs but also improve on-time performance and customer satisfaction. The RedStone team of experts examines every aspect of your business for opportunities to increase process automation and drive efficiency across your entire supply chain.

Reduce Your Supply Chain Costs and Much More

To bring you more value, we place our focus on three keys to supply chain success:

1. Automating Routine Processes

Automating routine processes frees up your time to focus on more important tasks. We assist with automation by providing you with customized technology solutions.

2. Leveraging Our Knowledge and Relationships

While others focus almost solely on rates, RedStone leverages our knowledge and relationships to provide sustainable results that last for years past the initial rate reductions.

3. Continuously Driving Efficiency

Our passion for driving efficiency helps you gain additional long-term results. We take the time to get to know you and your business thoroughly so we can streamline every aspect of your supply chain.

Complete Logistics Management Services

We create value by focusing on strategic procurement, process design and automation, data and information management, and continuous improvement. After we optimize your supply chain processes, our dedicated team ensures on-time delivery and pick-up of shipments and simplified claims management.



Custom Solutions Created Just for Your Business

Manufacturers

Our roots are in manufacturing, and we know that to be the best you must focus on innovation, productivity, and quality. Unfortunately, driving the same level of efficiency in your supply chain is too often overlooked. You're the expert in manufacturing; we're the expert in supply chain efficiency.

Consumer Packaged Goods Companies

It is easy to get overwhelmed as you try to anticipate the moves of your competitors, consumer buying trends, and emerging technologies. We can help, from digital innovation to omnichannel solutions to aligning your value stream to meet your financial goals.

Distributors

As an individual distributor, your success depends on your ability to fulfill orders quickly, ship them accurately, and stay within budget. RedStone can optimize your supply chain to improve your bottom line.

Rinchem Company, Inc.

6133 Edith Blvd. NE • Albuquerque, NM 87107
505-345-3655 • 888-3PL-CHEM • info@rinchem.com • rinchem.com



Chuck Breinholt
President

STREAMLINING THE CHEMICAL SUPPLY CHAIN

Our Mission:

The mission of Rinchem Company, Inc. is to be the most responsive provider of Chemical Management Services any of our stakeholders ever experience. Responsiveness is identifying, documenting and fulfilling every expectation and requirement of our stakeholders. Stakeholders include customers, employees, communities, regulatory authorities and owners.

Locations:

- United States
- Taiwan
- Singapore
- South Korea
- Israel
- Ireland

Associations:

- ISO 9001
- IWLA Member
- WERC Member

Managing the Global Chemical Logistics Network

Rinchem Company, Inc. is a lead logistics provider with proven expertise in creating and managing safe and efficient supply chains for high purity, pre-packaged chemicals and gases. We apply three decades of expertise and innovation to provide the most reliable, efficient, and cost-effective solutions for our customers. Our services include global warehousing, transportation, freight forwarding, training and consulting.

Rinchem operates a broad network of temperature-controlled, hazardous materials compliant warehouses at locations across North America and in parts of Europe, the Middle East and Asia. Rinchem's transportation and warehousing networks are linked through Chem-Star®, a secure, Internet-based logistics management application and reporting interface that provides customers with real-time visibility into inventory location and status.

Rinchem Services and Areas of Expertise

Our areas of core competence include:

■ **Lead Logistics Solutions:** Coordination of all logistics-related activities and suppliers, including analysis of and recommendations regarding modes of transport, opportunities for consolidation, customer service performance levels and opportunities for supply chain improvement

■ **Warehousing:** Public or dedicated, temperature-controlled or ambient, regulated or non-regulated warehousing and handling of high-purity, pre-packaged chemicals, gases and other materials

■ **Transportation:** Intermodal, over-the-road transportation, cross-docking or local delivery of wet or dry chemicals or other materials in bottles, cases, drums, totes or other specialized containers

■ **Freight Forwarding:** International shipment of regulated, temperature-controlled chemicals and gases, including import, export, customs clearance, shipment consolidation and deconsolidation, drayage to and from the port, bonded warehousing, cross-docking,



transloading and door-to-door delivery services.

Chemical Management Expertise and Logistics Network Optimization

Rinchem's core area of expertise is our ability to safely and efficiently manage chemicals and gases, achieving full regulatory compliance and a reduction in risk. Unlike many general purpose third party logistics providers, Rinchem's assets, employees, systems, processes and expertise are customized for the management of chemicals and gases. Allowing Rinchem to manage the chemical supply chain enables companies to focus greater time and resources upon their own core competencies.

Rinchem engages in long-term, strategic relationships with its customers to systematically drive cost, risk and waste out of the supply chain. Strategies for improvement include the utilization of systems and expertise that deliver greater visibility, flexibility and control, leading to inventory reduction and improved service levels. Rinchem also helps customers to consolidate and optimize shipments and routing, reducing a company's environmental footprint, as well as overall logistics costs.



RMX

HQ: 355 Food Center Dr. • Bronx, NY 10474
888-824-7365 • rmxsales@rmxglobal.com • rmxglobal.com



Kelly Greenlee
President

Mission Statement

Deliver customer specific logistics solutions through exceptional customer service.

Memberships / Awards

- TIA Member
- NASTC Best Broker program
- EPA SmartWay Transportation Partner (Logistics)
- Diamond Broker Program – Truck Stop
- ITS Financial
- *Transport Topics* 2018 Top Freight Brokerage Firm
- SEDEX Respect Program
- Truckers Against Trafficking
- Top 3PL by *Food Logistics Magazine*

With locations in
Lakewood CO,
Springdale AR,
Monona WI, North
Port FL, Fayetteville
NC, Petersburg WV,
Bronx NY, Manchester
NH, Auburn ME



RMX Global is known for a legacy of leadership in truckload logistics since 1983. In addition to our 38 years of nationwide full truckload expertise and serving the complex needs of the food products industry, RMX has now launched a new last mile division. Last Mile LLC relieves the many issues shippers face delivering into a major city.

STRATEGIC - HISTORIC - EXPERIENCED

We simplify complex logistics challenges across the U.S. so customers and carriers can focus on running their business. RMX is known for efficient, progressive, and customer-focused solutions to improve freight transportation. With over 38 years of experience, we offer you an established transportation partner service that also continually provides innovative technology.

RMX SOLUTIONS

- Full Truckload: Refrigerated/Dry
- Flatbed
- Intermodal
- Expedited
- Dedicated
- Specialized
- Supply Chain Management: 3PL/4PL
- Custom Management Technology
- Customized Refrigerated Fleet
- Warehousing and Cold Storage
- Last Mile Service into NYC 5 Boroughs

Experience the ease and flexibility you get working with our online and mobile technology when you sign up as a customer or carrier with RMX Global.

Northeast Last Mile Logistics

We have a long history providing transportation in and around NYC and formed this new division to meet the growing final mile delivery needs. We have been serving the perishable food industry in wholesale, logistics, and warehousing since 1947 with our long line of premium companies in and around NYC. Last Mile LLC's ability to navigate the difficult challenges of final mile delivery in the Northeast has allowed us to be a preferred vendor for some of the major protein providers in the U.S.

The technology behind final-mile operations is vital to how businesses within this sector of the supply chain work. Our solution enables users to easily access their delivery status and uncover deep insights that will have a greater impact on the business as a whole. We are strategically located in two locations: The Hunts Point Co-op Market in the Bronx, New York, and Carteret, New Jersey, giving us immediate access to all five boroughs as well as major highways that service the Northeast region.

Be a part of the RMX team. Contact Us Today. RMXglobal.com



Romark Logistics

822 South Avenue West • Westfield, NJ 07090
800-276-2719 • sales@romarklogistics.com • romarklogistics.com



Marc Lebovitz
President

Mission:

To deliver customized logistics solutions built on an unwavering commitment to providing outstanding service for our customers.

As a family-owned company with integrity, we've built long-term relationships by adhering to our core values:

- Safety
- Family
- Quality
- Security
- Performance
- Sustainability
- Continuous Improvement



At Romark, we're always ready to take on the next logistics challenge. No matter how complex the need, our committed team works efficiently and effectively behind the scenes to make sure every moving part remains in sync — helping to keep your business flowing.

With more than 65 years of experience, we pride ourselves on offering industry insight, customized solutions, and personalized service. Our clients include major food, beverage, pharmaceutical, and retail businesses around the world.

We not only handle logistics all along the supply chain, but we also provide an added level of reassurance by protecting your brand as if it were our own. Our services include the following.

Distribution and Fulfillment

Our warehouse solutions feature both contract and public food-grade options, and we specialize in temperature-controlled requirements. With the latest automated systems and technologies, we offer short- and long-term storage, cross-dock operations, e-commerce fulfillment, packaging, assembly and JIT delivery, plant support, reverse logistics, and supply chain consulting.

Transportation Management

With web-based transportation management software, dry and temperature-controlled applications, and supply chain expertise, we keep your products moving domestically and internationally and offer the ease of a single point of contact. Our transportation services include dedicated fleet management, freight management, transportation brokerage, over-the-road transportation, pool distribution, white-glove service, and shuttle service.



Packaging and Value-Added Solutions

Whether you need customized kit assemblies or primary and secondary packaging, our processing and packaging technology enables us to quickly adapt to your needs and deliver packaging solutions with exceptional value. We've been recognized with industry certifications that speak to a track record of excellence in receiving, packaging, storing, and distributing products and displays to retail and e-commerce destinations across the nation.

Real Estate Development/ Facility Design

With decades of experience as an owner and developer of industrial real estate, we partner with our clients to optimize real estate development in a way that maximizes flexibility and future expansion opportunities. Our goal is to help you achieve the most efficient and cost-effective distribution operations to accommodate your supply chain needs.



Ruan

666 Grand Avenue, Suite 3200 • Des Moines, IA 50309
866-782-6669 x1 • solutions@ruan.com • ruan.com



Ben McLean
CEO

Mission Statement:

Empower the best team in logistics to deliver exceptional experiences for our partners.

Facts About Ruan

- Founded in 1932
- More than 300 operations in North America
- 6,000 team members
- Freight under management \$1.35 billion
- Award winning Megafsafe Safety Program

Ruan has expertise in transporting and warehousing goods in every industry—and the right people, processes, and technology to meet your supply chain needs.

Flexible Integrated Solutions

Ruan's Integrated Supply Chain Solutions offer it all, including Dedicated Contract Transportation, Managed Transportation, Value-Added Warehousing, and Brokerage Services. We combine the flexibility of our non-asset and asset-based capabilities with optimal technology and superior service focused on continuous improvement, cost savings, and supply chain efficiency. The Ruan team partners with customers to evaluate, optimize, and deliver a one-source, integrated supply chain solution. Ruan delivers these benefits and more because supply chain management is our core competency.

Dedicated Contract Transportation

Ruan's Dedicated Contract Transportation service provides complete door-to-door supply chain solutions without any of the hassles of owning and operating a private fleet. We assume all risk, handle labor, navigate regulations, and manage all of the equipment, taxes, and fuel.

Value-Added Warehousing

Innovative warehouse solutions are Ruan's specialty. Our Value-Added Warehousing services offer scalable and agile warehouse space tailored to our partners' requirements. We excel in warehouse management, engineered facility design, site selection, export consolidation, cross docking/postponement, subassembly, kitting, international crating, and more. Integration with Ruan's warehouse management system reduces touches, improves storage density, and increases overall flow efficiency.



Managed Transportation

Our Managed Transportation solution encompasses end to end optimization including capacity management, mode selection, freight planning and execution, inbound freight management, and freight invoice audit and payment. R2.O, Ruan's supply chain technology, is a best-of-breed transportation management system that builds efficient shipments and provides rich analytics to identify opportunities for continuous improvement and cost savings. Our expert team utilizes these resources to continuously optimize your network.

Brokerage Services

We provide capacity aggregation for transactional shipment management with annual or short-term contracted rates. Our reliable, experienced team of certified transportation brokers is an excellent support for dedicated or private fleets.

RUAN

Saddle Creek Logistics Services

3010 Saddle Creek Road • Lakeland, FL 33801
888-878-1177 • sales@sclogistics.com • sclogistics.com



Mark Cabrera
CEO

Leverage our wide array of logistics capabilities for omnichannel supply chain solutions that provide speed, service, and scalability.



At Saddle Creek, we specialize in helping retailers, manufacturers and e-commerce companies get products where they need to be quickly, cost-effectively and seamlessly.

Sophisticated Solutions

As an asset-based 3PL, we focus on designing and delivering omnichannel logistics solutions for our clients. Our approach is solution based and data driven, using the most advanced operational methods and sophisticated technologies.

Full Range of Services

Clients utilize our omnichannel fulfillment, warehousing and transportation services as stand-alone offerings or as part of an integrated logistics solution. They can also take advantage of a host of value-added services such as packaging, kitting, display building, embroidery and engraving.

Through our custom fulfillment solutions, they're able to accommodate customer requirements in a variety of channels - including e-commerce, direct selling and subscription/continuity programs.

Extensive Resources

Clients also have access to our nationwide network of strategic locations—49 shared-space and dedicated facilities across the country—totaling nearly 25 million square feet of warehouse space. They enjoy cost-effective, service-driven transportation capabilities including a large private fleet, a full set of brokerage services and extensive relationships with all major parcel providers.

Service Excellence

Saddle Creek is one of the largest family-owned logistics providers in the country. We have been in business for over 50 years and are recognized in our industry as an extremely high-level service provider.

Clients will tell you that we stand out due to our ability to deliver on our promises. This is driven by our company culture, which is one of integrity, strong performance expectations, a high level of accountability and the commitment to doing what is right for our clients and their customers each and every day.

We'll do **Whatever It Takes!** to ensure that your supply chain delivers.



SEKO Logistics

1100 Arlington Heights Road, Suite 600 • Itasca, IL 60143
800-228-2711 • International: +1 630-919-4800 • hello@sekologistics.com • sekologistics.com



James Gagne
President and CEO

- Ecommerce Logistics
- Air Freight Forwarding Section 321/Type 86
- Ocean NVOCC Services
- Ground Transportation
- Home Delivery
- Heavyweight/Last Mile
- White Glove
- Cross-Border Ecommerce
- Cross-Border Returns
- Parcel Express Services
- Expedited Cargo
- AOG/NFO Services
- Aerospace Logistics
- Medical (MedTec) and High-Tech Logistics
- Healthcare Logistics
- Store Development
- Warehousing & Distribution
- Customs Brokerage
- Value-Added Solutions
- Supply Chain Software
- TMS
- WMS
- Purchase Order Management
- Asset Management
- Inventory Management
- Demand Chain Management
- 60 USA Locations
- 120 Global Locations
- 40 Countries



We provide a suite of logistics services which enable you to use your supply chain as a competitive differentiator. As a client-centric organization, we are powered by the expertise of our people and our in-house developed, best-in-class, configurable technology.

SEKO helps to simplify processes by providing the right service and cost options with multiple carriers, and by improving your ability to monitor and track sales and purchase order activity.

Our logistics solutions are lean and efficient, with the core aim of improving your customer satisfaction and keeping your business running at peak performance.

With over 120 offices in 40 countries worldwide, our unique management model enables you to benefit from Global implementation experience and expertise across all industry sectors, coupled with

vital in-country knowledge and unparalleled service at the local level.

SEKO Logistics provides clients with:

- Fast, efficient decision-making
- Minimal bureaucracy—easy to do business with
- Local expertise through people that really care
- Responsiveness and reliability
- Flexibility and consistency
- Hands-on service and support
- Personal relationships
- Creative, configurable solutions
- Individual vertical sector experience



The Shippers Group

1015 W. Wintergreen Rd. • Hutchins, TX 75141
214-381-5050 • info@shipperswarehouse.com • theshippersgroup.com



Rob Doyle
President

Mission

Our mission is to provide the ultimate supply chain experience by **Understanding, Delivering and Improving** services that meet our customers' needs.



Since 1901, we've been in forward motion toward being an industry leader in third party logistics with a focus on our people, our processes and the technology we employ to enhance the overall customer experience.

With 15 locations and 6.3 million square feet of distribution space in 6 states from coast to coast, The Shippers Group is nationally recognized for the full range of logistics services we offer that include Public and Contract Warehousing, Contract Packaging, E-Commerce Order Fulfillment, and Transportation Services.

We are BRC Superior with an AA rating and AIB Superior with 990 out of 1000. The Shippers Group is a Green Citizen named by *Inbound Logistics* as a leading company that goes above and beyond to ensure global supply chains are sustainable and operations are socially and environmentally friendly.

World Class Supply Chain Support

Supply Chain performance drives our customers' bottom line and that's why The Shippers Group provides world class supply chain support from receiving inbound products to shipping outbound orders, inventory management and contract packaging. We are focused on Continuous Improvement to keep pace with consistent shifts in consumer demand. We are applying LEAN initiatives for improved productivity and accuracy. TSG is among *Inbound Logistics'* Top 100 3PL Providers for 2020.

The Shippers Group is implementing innovative solutions to effectively manage complex supply chains while reducing costs. Our systems provide agile support to meet the unique needs of our multi-customer distribution operations. From pick-to-voice, layer pickers, robust WMS and LMS systems, we're employing and developing innovative methods within our operations, improving accuracy and efficiency.



SMC³

653 Lexington Circle • Peachtree City, GA 30269
800-845-8090 • sales@smc3.com • smc3.com



Andrew Slusher
President and CEO

Mission Statement

SMC³ is the transportation industry standard for intelligent data, technology and education solutions disseminated through the integration of innovation, excellence, neutrality and community. Through its logistics intelligence solutions and educational events, SMC³ strives to consistently raise the level of knowledge, collaboration and technological capability in the freight transportation marketplace.

SMC³'s deeply-rooted core values of integrity, consistency, thought leadership and operational excellence support this mission and provide a foundation for a unique portfolio of industry solutions. The company's goal is to create a frictionless world for the transportation of goods by seamlessly connecting and empowering the industry.

Over-the-Road Technology and Data

With its range of solutions that integrate seamlessly into current business systems, SMC³ supports customers' needs as they grow, whether they're dealing with 10 shipments or 10,000 shipments per day. Shippers and 3PLs use SMC³'s peerless rating solutions to optimize their transportation spend, saving time and money on their freight shipments throughout North America.

Throughout its history, SMC³ has built unrivaled cachet in the industry, establishing itself as a stable and trustworthy partner that is a neutral voice serving shippers, carriers and third-party logistics companies with equal attention. The company's position as a leader has been honed through decades of developing secure and reliable solutions. Even as the company grows, it remains committed to its founding principles, motivated not by profit but by introducing dependable products that fill an industry need. SMC³'s wide array of shipment lifecycle optimization technology includes:

- **CzarLite** – LTL base rates for the U.S., Canada and Mexico
- **BidSense** – Truckload and LTL freight transportation bidding and pricing negotiation
- **RateWare XL** – Multi-tariff pricing management
- **CarrierConnect XL** – Carrier points of service and transit times
- **SMC³ LTL APIs** – Real-time visibility and execution throughout the complete shipment lifecycle
- **BatchMark XL** – Rapid LTL freight rating and analysis
- **Cost Intelligence System** – Profitability management for truckload and LTL carriers

With these tools, SMC³ customers can remove manual processes from their supply chains, which can help their businesses rise above the rest by allowing them to re-deploy resources to revenue-generating activities.



Education

SMC³ extends its expertise through supply chain educational forums across North America. Attendees keep current on industry trends and best practices used by global supply chain leaders at Connections and Jump Start, SMC³'s two annual supply chain conferences. The strategic educational and networking events feature cutting-edge, forward-thinking sessions, top-tier presenters and unique networking opportunities. SMC³ works to create events that facilitate lasting collaboration between logistics and transportation professionals from carrier, shipper, 3PL and technology-provider verticals. In partnership with LogisticsTrainingCenter.com, SMC³ has also developed LTL online education, and the industry's only online LTL certification program. Through five online, self-paced on-demand courses and classroom-style lectures, SMC³ shares its lifetime of LTL expertise with logistics stakeholders and future supply chain leaders looking to take their careers to the next level. SMC³'s technology, data and educational solutions are backed by a lifetime of industry understanding and technical expertise.



Sunland Logistics Solutions

1312 Old Stage Road • Simpsonville, SC 29681 • 864-295-0081
Solutions@SunlandLS.com • SunlandLogisticsSolutions.com



Arch Thomason
CEO

Purpose:

To help our customers do what they do better!

Vision:

To become a great 3PL company where people want to work and customers want to buy.

Company Values:

- Safety First
- Servant Leadership
- Learning Organization
- Results Matter

Industry Expertise:

- Retail
- eCommerce
- Reverse Logistics
- Automotive
- Chemical
- Industrial
- Paper



Sunland Logistics Solutions is a 3PL partner leveraging leading technologies and Lean principles to help shippers and manufacturers improve performance and drive value in their supply chains. With advanced distribution practices, inventory visibility, and a wide range of value-added services, Sunland specializes in supporting companies in the eCommerce fulfillment, retail, automotive, industrial, and chemical industries. Sunland's services include, but are not limited to:

- Inventory management
- Order fulfillment
- Reverse logistics
- Supply chain visibility
- Warehousing & distribution
- ISO-9001 certified operations
- Foreign Trade Zone
- Chemical & hazmat storage
- Shuttle transportation
- Relationship management strategies
- Value-Added Services

High-Performance Team

Originally founded in 1982, Sunland has been experiencing significant growth and attracting some of the industry's top talent. The team is focused on being a flexible partner who provides world class service with a winning continuous improvement culture. Building, growing, and aligning a diverse team of talent with a positive culture is essential to our customers' success.

Process Leadership

Sunland leverages Lean & Quality best practices to ensure we understand and meet our customers' service expectations and drive waste out of our operations. Whether we're kitting, quality testing electronics, or sub-assembling automotive bumpers, process leadership is the foundation for Sunland's team and our ability to earn customer trust.

Advanced Technology & Innovation

Sunland's Solutions Lab is our in-house team of IT and engineering experts who are passionate about leveraging data to provide customers with powerful insight to help them make better, faster business decisions through:

- Efficient integration
- A stable + secure cloud-based infrastructure
- Quality control
- Inventory visibility
- Improved productivity

Quantified Value to Customers

Adding value to customers' supply chains is our goal. Sunland's Customer Success Teams collaborate with customers to ensure we are supporting their organization's strategic goals in addition to successfully executing to their daily tactical needs.

Types of Quantified Value:

- Increased: Safety, service levels, quality, compliance, visibility, cash flow, profit, capabilities, market share
- Decreased: Costs, risk, or inventory



Sunset Transportation

10877 Watson Road • St. Louis, MO 63127
314-756-8593 • Sales@SunsetTrans.com • SunsetTrans.com



Lindsey Graves
CEO

Customized Solutions:

- Logistics Management
- Cross-border Logistics & Warehousing (MX)
- Shipper Technology
- Freight Audit & Payment
- Domestic & International Brokerage
- Expedite

The Sunset Way Values:

- Accountable
- Flexible
- Loyal
- Responsive
- Relationships

Industry Verticals:

- Automotive
- Construction
- Consumer Goods
- Food/Beverage
- Manufacturing
- Packaging
- Pet Food/Ingredients

A three-time Inbound Logistics Top 10 3PL Provider, Sunset is proud to deliver on our five customer promises through diverse and holistic 3PL solutions, our proprietary domestic and international LOGIK shipper dashboard and a strong focus on transparent, flexible service.

Is it time to **TRULY** manage your supply chain?

Sunset customers can get back to mission-critical business knowing their supply chain is being analyzed, monitored and improved month over month. We are accountable for providing ongoing savings and efficiencies through:

- Bid management and carrier procurement
- Route optimization & load planning
- TMS integration and visibility
- Freight bill audit and payment
- KPI compliance and reporting specific to your business needs

Need more visibility in your logistics program?

- Do you have eyes on every domestic and international shipment within your network?
- Can you access multiple carriers' pricing across modes within your system?
- Do you know if you're utilizing the lowest-cost carrier and right mode for every shipment?

If the answer is no, you're not alone! Even the most complex supply chains operate with significant gaps in visibility due to inefficient technology or unknown solutions. Sunset works to bridge these gaps with LOGIK, our proprietary shipper dashboard that provides:



- Shipment metrics, by spend, volume, mode, and charge
- Future, in-transit, and past shipment status via interactive maps for both domestic and international shipments
- Carrier selection, safety and compliance
- GL reconciliation
- Analytics to monitor shipment location details, assessorial costs, lane volume, commodity information and user specific KPI reporting

Why Sunset?

As a second-generation, woman-owned family business, Sunset places a high value on reliable, flexible customer service; putting our customers first as we have for the past 30 years! Let us help you navigate the challenges of strategic supply chain management. Join the Sunset family and see the difference.



Syfan Logistics

PO Box 1294 • Gainesville, GA 30503
855.287.8485 • Local: 770.287.8485 • Steve.Syfan@SyfanCorp.com • SyfanCorp.com



Steve Syfan

Executive Vice President

Who We Are

Syfan Transport is a Southeast-based carrier fleet featuring 24-7 dispatch, on-board GPS and ELD-compliant systems on every truck, and transparent reporting on all shipments. Together with its 3PL arm, Syfan Logistics, the company provides a diverse array of shipping needs throughout the continental United States, Mexico and Canada.

Vision Statement

We seek to be a guiding light of ethics, integrity and Christian faith in our service to the transportation industry.

Shipping & Logistics A Partnership of Trust and Transparency

Syfan Logistics and asset-based Syfan Transport have always focused on delivering the highest level of transparency and reliability for customer shipments—drama-free with no surprises.

This partnership of trust and loyalty has never been more important than today due to tight capacity of drivers and equipment. We stand by our shippers, work out challenges, and refuse to ever let them down.

Syfan honors these commitments because it's the right thing to do. During the COVID-19 pandemic, Syfan Logistics has been an essential provider trusted by the Centers for Disease Control & Prevention to ship medical supplies across the country, as well as hauling for food shippers, parcel delivery companies and other critical industries.

Continued Growth

Even during a difficult economy, Syfan's team of professionals has grown to 314 while doubling their annual number of loads over the past year. Meanwhile, Syfan continues to strengthen its over-the-road fleet while drawing from an expansive network of carrier partners to bolster its service and fill gaps.

Primary Insurance

Syfan also goes the extra mile by backing every load with primary cargo insurance—a commitment practiced by only a small percentage of the industry.

Syfan Services

Transport

Numerous Syfan Transport fleet trucks and equipment options are available around the clock. And all support is personally handled by the company's own 24-7 dispatch team (as opposed to a third-party answering service).

Expedited

Syfan's long history with JIT shipping for automotive manufacturers and small parcel air loads has forged a unique sensitivity to deadline-oriented shipping.



Executive team: Steve, Jim and Greg Syfan

Third-Party Logistics

For shippers faced with a sudden spike in shipping volume or the occasional spot load, Syfan Logistics fills emergency gaps.

Syfan Power Only

With much greater shipper demand for drop-and-hook shipments, Syfan's Power-Only single drivers and teams excel in easing sudden spikes in your shipping volume or filling in for your company fleet.

Yard Management Support

For warehouse and storage operations, our independent Yard Management Support division—Turbo Sales & Leasing—provides sales, leasing and warranty repair of terminal tractors.

Freight Management Services

Syfan Logistics also can manage a company's entire shipping program, providing significant cost savings.

Project Management

Whether relocating a frozen food shipment from a damaged warehouse or moving large equipment, no job is too big or too small.

Customer Industries

- Food and Beverage
- Parcel shipping
- Automotive
- Manufacturing
- Healthcare
- Construction materials
- Retail/Consumer products
- Electronics
- Paper products



Symbia Logistics

27 Main St. Unit C-303B • Edwards, CO 81632
855-467-9624 • hello@symbia.com • symbia.com



Megan Smith
CEO

MISSION

Symbia Logistics' mission is to deliver exceptional service by being swift, experienced problem solvers. We value our customers and our team above all else. Symbia's true grit and can-do attitude are present in all aspects of our operations.

VISION

To expand and provide our third-party logistics services to growing North American manufacturers who place more value on getting things done the right way than on cutting corners and getting things done for the lowest possible price.

- 9 facilities
- 825,000 sq ft



From digital storefront integration and order fulfillment, to warehousing and industrial kitting, Symbia is the answer to all of your logistics needs. We don't cut corners and won't complicate things.

Our customers enjoy saving time and money, so they can focus on what really matters: Efficiency.

Join forces with Symbia Logistics and gain a powerful, WBE Certified team.

Why Does Symbia Do What They Do?

- We believe in taking action and finding solutions.
- We believe in breaking free from stereotypes and exceeding expectations.
- We believe that productivity and efficiency are a result of focusing on our strengths.

How Is Symbia Unique?

As the largest 3PL provider for the world's largest pallet pool, no other woman-owned business has achieved the same industry-leading growth. Symbia brings logistics back to the basics with a can-do attitude and a veteran team who isn't afraid to get their hands dirty.

What Does Symbia Do?

We provide general and dedicated logistics services, including e-fulfillment, fulfillment, and warehousing, to product-based businesses from our many facilities in North America.

Putting Our Clients' Needs First

As a privately held family business with over 150 years of combined experience, the Symbia Logistics team has provided facility-based supply chain support to a variety of industries including sporting goods, apparel, dry grocery, health and beauty, aerospace, chemical, industrial goods, kitting, and direct-to-consumer fulfillment services.

The Symbia Executive Team has been developing customized solutions and processes for logistics clients since 1989. We consistently exceed customer expectations and establish long-term partnerships.



SYMBIA LOGISTICS



Jim DeVeau
President and CEO

Mission Statement:

We have become a leader in fulfillment by thinking like our clients, providing the services they need when and where they need them. We strive to be the top provider of distribution and fulfillment services to the retail apparel, footwear and accessory markets.



Contacts:
Brian Southwell
VP of Business
Development and
Marketing
bsouthwell@
tpservices.com

Chris Kearns
VP of Key Accounts
chris@tpservices.com



Taylored Fulfillment Services, a national leader in distribution, fulfillment, eCommerce and warehousing, recently finalized the acquisition of the US operations of Toll Global Logistics. This triples the company's footprint in key distribution metros while boosting Taylored's position as a TOP 100 third-party logistics provider in the US. By combining Toll's port-centric operations and Taylored's e-Commerce fulfillment centers in gateway markets, the acquisition unlocks substantial efficiencies producing a network effect of other streamlined processes. With enhanced service offerings including omni-channel retail, wholesale and e-Commerce fulfillment, cross-dock/transloading services, value-added services and transportation solutions, Taylored has expanded its full-service port-to-door supply chain solutions.

Our distribution centers are located near the nation's busiest ports of Miami, Los Angeles, Long Beach and New York as well as the distribution hotspot of Louisville, KY. We work with a diversified client base including wholesalers, manufacturers and retailers and our expertise extends to multiple brand and accessory categories.

We have invested significantly in systems and technology and maintain long-term relationships with all of the other interim suppliers along our clients' boxes journey. As a result, our clients can track their merchandise at every step through and from our warehouse to multiple points of destination.

Our services include:

- Warehousing and Distribution
- Supply Chain Management
- Value-Added Services and Merchandise Rework
- Transportation Management Services

Warehousing & Distribution

Taylored Services operates strategically located warehousing facilities in major locations on both coasts of the US. While our clients' products are stored with us, they are safe, secure and well-tracked. If products require a dedicated facility, or need to share space in one of our distribution centers, we have the resources and experience to meet our clients' warehousing and distribution needs, including:



- Pick & Pack
- E-Commerce
- Receiving - All receipts processed against service orders - EDI or flat file transmissions
- Inventory Control - Radio frequency barcode scanning and cycle counts
- 24/7 real time inventory visibility & reports through Taylored Access
- Fulfillment - Designed to meet client-specific needs (FIFO, LIFO, serial or lot #)
- Electronic Notification (EDI, flat file or Taylored Access)

Supply Chain Management

We work closely with our clients and all of their and our channel partners to ensure that we are implementing the most effective and efficient supply chain solutions, particularly with regard to warehousing, distribution and packaging.

Value-Added Distribution Solutions

From product inspection to ticketing, we offer a wide range of services to meet our clients' needs inside the box. Among the multiple value-added services Taylored provides are:

- Re-packing, re-ticketing & assortments
- Point-of-purchase display assembly
- Inserts and labeling
- Returns - client-defined processing, inspection, quality control and tracking

Transportation Management Services

Our expertise, experience and relationships extend to flexible and cost effective transportation solutions. We help our clients reliably move their products into and out of our warehouses.

Our shared commitment to your objectives makes us a dedicated provider focused on the very same goals that drive your business. Contact us today at 844-RING-TDF, and let us put our experience to work for you.

TForce Worldwide

1000 Windham Parkway • Bolingbrook, IL 60490
877-744-3818 • tfwwi.com



Tom Griffin
President

Mission:

At TForce Worldwide our goal is to provide the high-quality customer service of a local logistics provider, but with the reliability, reach, and breadth of services of a global shipper.

We strive to provide solutions that fit our clients' wants, as well as their needs, while providing the most cost-efficient way to meet their goals. And our proprietary TMS System, TFWW Connect, ensures the entire process is seamless, transparent, and hyper-connected, so clients can rest assured that regardless of the complexity of their shipments, we will take care of everything.



Backed by TFI International, a leader in transportation and logistics, TForce Worldwide is a non-asset based provider of logistics services through a locally based network of Agent Stations and Corporate Sales Personnel. Our Multi-Modal Platform provides less-than-truckload, truckload, intermodal, freight forwarding, expedited, and international parcel to more than 10,000 clients.

TForce Worldwide Offers Proven Efficiency

TFWW can help optimize your distribution and control costs through a wide spectrum of services, capacity, and technology.

As an experienced shipper, we know the challenges you face day in and day out. We've been there. This makes us uniquely qualified to provide you the logistics services you want and deserve.

Easy-to-Use Technology

Gain better visibility into every stage of the shipping process—from any device, in real time. From obtaining quotes to managing freight, our proprietary software system—TFWW Connect—is designed with you in mind.

We make connection simple with multiple integration options including single sign-on, EDI, API, as well as plug-ins

for major CMS platforms. The TFWW Connect on-boarding process is backed by a fully dedicated team to instill confidence through trusted direction.

From the simplest to the most complex shipments, our technology ensures your shipping experience is seamless, transparent and hyper-connected.

Experienced Agent Station Network

Our nationwide Agent Station Network is TFWW's strongest asset with more than 140 stations across the U.S. providing 24/7 availability, all staffed with knowledgeable, experienced personnel.

Bolstered by solid carrier partnerships and the power of an established transportation leader, TFI International, we offer the local knowledge, personal attention, and experience you need.

Services for Any Mode, Any Size, Any Time

TFWW's expert staff will match you with the right mode and carrier to deliver your goods where you want, when you want. We offer a variety of services to meet your every shipping need.

Many of the world's most storied brands rely on TForce Worldwide to connect with their customers. Now you can too.



TransGroup Global Logistics

18850 8th Ave S. • Seattle, WA 98148
800-444-0294 • info@transgroup.com • transgroup.com

- U.S. Owned, Globally Connected
- Transport & Logistics Nationwide/Worldwide
- Global Warehousing & Distribution
- Integrated Supply Chain Management
- Industry-Leading Technology
- Customer Centric Approach
- Custom Tailored Systems & Solutions
- Heavy Project Logistics



Our logistics expertise is a balanced cross-discipline of domestic, international and warehouse/distribution services, making TransGroup a true single-source transportation and logistics provider. Our 'Customer Centric' approach, global reach and industry-leading software enable us to do just that. We partner with our clients to tailor and integrate logistics systems and solutions that deliver value across the entire enterprise.

We create logistics solutions that matter.

International Services

- Global Air
- Worldwide Consolidation
- FCL / LCL
- Air & Ocean Charter
- Complete Project Cargo Services
- Dangerous Goods
- Customs Brokerage
- C-TPAT Validated
- Overseas Warehousing & Distribution
- FMC OTI / NVOCC Licensed

North American Services

- Next Flight Out
- Next Day AM / PM
- Second Day
- TranSaver 3-5 Day
- Express LTL / FTL

- Hot Shot Options
- Specialized Equipment
- Air Charter
- Trade Show Services
- Asset Recovery / Reverse Logistics
- White Glove Services
- Warehousing & Distribution
- TransBorder Expertise (Canada/USA/ Mexico)

Technology

- Global Tracking
- Online Shipment Initiation
- Worldwide P.O. Management
- Proactive Milestone & Status Notifications
- Reports / Metrics
- Global Warehouse Management
- TMS Online LTL Rating & Dispatch
- EDI / XML / ERP Integration
- Internally Developed for Maximum Flexibility

**Get our Mobile App
by visiting:**
<http://app.transgroup.com>

TRANSGROUP
GLOBAL LOGISTICS

Transporeon

500 Office Center Drive • Suite 400 • Fort Washington, PA 19034
contact-us@transporeon.com • www.transporeon.com



Ed Moran

*Managing Director and
SVP Sales & Marketing*

Mission Statement

Transporeon provides logistics professionals with new ways to improve processes and significantly increase logistics efficiency and sustainability with an unsurpassed global network that creates an extensive ecosystem for shipper-carrier collaboration. By running ever-evolving logistics platforms, publishing unique industry insights and offering modular digital solutions, we enable shippers and carriers to engage at different levels of digital maturity and achieve continuous improvement.

Transporeon cloud-based logistics platforms provide end-to-end transportation management software solutions—a full-service portfolio for shippers, suppliers, retailers, goods recipients and carriers that enables shared efficiencies for all logistics partners in the supply chain.

The company connects a worldwide network of more than 1,200 shippers and retailers with over 90,000 logistics service providers in 100+ countries in real time through its three transportation management platforms: Transporeon for shipment execution, Ticontract for transportation procurement and Mercareon for retail-specific dock scheduling.

These platforms for intelligent transport logistics create a digital connection between shippers and carriers to boost logistics performance and profitability with every freight load. By leveraging the latest capabilities, including artificial intelligence and predictive analytics, Transporeon solutions cut CO2 emissions, empty runs and truck waiting times while digitizing manual processes.

Delivering Connections

Global, security-certified Transporeon platforms optimize logistics processes with solutions that include:

- Transportation Sourcing/RFP Management
- Rate Management
- Shipment Execution
- Dock Scheduling
- Tracking & Visibility
- Connectivity & Integration
- Market Intelligence

Transportation Sourcing

The Ticontract multimodal freight bid management platform accelerates your strategic sourcing process. A neutral sourcing technology specifically created to comprehensively analyze and optimize



transportation bids, Ticontract can help you find the right logistics service providers and reduce administrative workload associated with the RFP process for greater market transparency, easily comparable offers and insightful reports at the click of a mouse. Simplify your bid communications with a fully customizable RFI/RFP platform, with integrated features for FTL, LTL, air and ocean.

Automated Shipment Execution

The Transporeon transportation management platform is purpose-built for supply chain communication and efficient, scalable freight assignment. Transporeon offers full connectivity to ERP and a complete range of transportation management functionality to help solve your daily logistics challenges. Cut transportation and administration costs by utilizing spot-market freight assignment for day-by-day capacity and demand matching in real-time to a closed pool of carriers, or fully automated freight assignment to automatically assign the freight order to a contract carrier based on pre-set criteria.

Modular Logistics Software and Agile Connectivity

With access to one of the world's largest and fastest-growing carrier networks, Transporeon provides you with connectivity and services for your carriers on top of your existing ERP or TMS system, in addition to onboarding, consultancy and lifetime multilingual support for both shippers and carriers. Transporeon Americas is based in Fort Washington, PA, with global locations across Europe, Russia and Asia.



Transport America

sales@transportamerica.com
651-686-2500 • transportamerica.com



Eric Anson
President

Mission:

At Transport America our mission is to change trucking for the better through a focus on safety, respect, and operational excellence. We fuel this mission through creativity, innovation, and strategic thinking. We create meaningful solutions while delivering the respect our drivers and customers deserve through straightforward communications.



TRUCKLOAD

Transport America, a TFI International, Inc. company, is a leading truckload and logistics transportation provider based in Eagan, MN established in 1984. We have a history of superior service that drives long-term partnerships. The trucking company that's changing trucking, Transport America's culture is based on the company core values of safety, sustainability, integrity, and respect. We continually seek to align ourselves with partners who share the same values. Transport America provides a wide range of services including dedicated services, over-the-road solo, over-the-road teams, intermodal, and logistics; servicing the United States, Mexico, and Canada.

In our dedicated division we have customer partnerships spanning decades. To better know and service our dedicated customers, we offer the option to enlist onsite resources for your business. That's right, a Transport America associate based out of your location to provide personal and responsive service. For dry-van one-way truckload, we focus on being the right-sized carrier. Transport America is big enough to provide capacity and small enough to know and care about your business. We commit to what we promise and deliver loyalty.

At Transport America our mission is to change trucking for the better through a

focus on safety, respect, and operational excellence. We drive this mission through creativity, innovation, and strategic thinking. We create meaningful solutions and deliver respect to our drivers and customers through straightforward communication..

TA LOGISTICS

At TA Logistics, smoothing your supply chain is our purpose. TA Logistics, founded in 2000, has long provided third-party logistics services for manufacturing, industrial and retail-based businesses. Building from our 20 years in brokerage, we've broadened our portfolio of service offerings. Now we provide for dedicated truckload capacity, freight brokerage, transportation management and network optimization, warehousing and distribution and supply chain engineering. We take a unique approach to logistics:

1. Understand your supply chain to solve your needs
2. Research asset-based logistics solutions
3. Provide protection for the fluctuations in your demand



TransportGistics

28 N. Country Rd, Suite 103 • Mt. Sinai, NY 11766
631-567-4100 • Fax: 631-563-2497 • sales@transportgistics.com • transportgistics.com



TransportGistics puts you in control with global products and services that provide market leading, simple, incremental solutions for transportation management and logistics functions within your supply chain.

Our cloud-based solutions enable you to:

- Reduce costs
- Improve processes
- Identify hidden costs of transportation
- Improve vendor compliance routing guide
- Improve Supplier Relationship Management (SRM)
- Monitor vendor performance
- Improve shipment visibility
- Generate automatic, status-driven alerts
- Monitor carrier performance with respect to time in transit, service failure, and billing
- Enable collaboration
- Source, procure and execute transportation services

Transportation Management and Logistics Solutions

TransportGistics is a global, multi-product and services company that provides market leading, simple, incremental solutions for transportation and logistics management.

Our rich history in micro logistics solutions and macro logistics strategies is the fuel that drives our “simpler is better” model.

Our innovative, incremental strategy to assist and enable our customers to achieve cost-effective independence from legacy practices has been highly successful, resulting in double-digit cost savings, cost avoidance and rapid ROI.

Solutions should not be more complicated than the problems they are trying to solve!

Simpler is better, and that is the approach that we have taken with our cloud-based products and services. These easy-to-implement, easy-to-use solutions allow users to reduce costs and improve operations while managing discrete transportation and logistics management functions. Each solution can be deployed separately or in an integrated environment to meet requirements to improve business processes, reduce costs and enhance service offerings.

- **BLGen:** Create and communicate transportation forms, including packing slips, carton labels, LTL and TL Bills of Lading.
- **FreightTracing:** Provides complete shipment visibility, including alerts.
- **InsourceAudit:** A freight bill management, shipment information, cost-control portal that enables users to manage and control pricing and performance, freight invoices, payment and information.
- **ProductReturns:** Enables users to automatically generate return authorizations, route shipments via least-cost carriers, generate bar-coded Bills of Lading, and facilitates the receiving and accounts payable/receivable processes.
- **RoutingGuides:** Enables streamlined and simplified production, maintenance, distribution, and compliance by eliminating the need to print, distribute

**Simpler-is-better
transportation
management and
logistics solutions.**

and track receipt of new or updated Routing Guides.

- **TGIBid:** TGIBid is a cloud-based shipment auction portal that allows your users to submit your shipments to your carrier partners and then award the carrier with the shipment that meets your criteria (price, transit time, etc).
- **TGIRater:** Cloud-based solution programmed with your negotiated carrier agreements. Community management allows for hierarchical access with easy management and usability. Company data can be pre-populated for ease of entry and improved data quality. Time in transit and least-cost carrier calculations are performed across your entire carrier base.

TransportGistics products address the inefficiencies in transportation management, reduce freight expense, simplify the functions to be executed, make transportation information immediately visible to all parties involved in the transaction process, improve communications, and increase productivity.

If you are interested in simplifying your complex logistics challenges, call us today at **631-567-4100**, or visit us on the web at **www.transportgistics.com**



Trinity Logistics

50 Fallon Ave. • Seaford, DE 19973
800-846-3400 • trinitylogistics.com



Sarah Ruffcorn
President

Mission Statement

Trinity Logistics delivers creative logistics solutions through a dynamic mix of human ingenuity and innovative technology, enriching the lives of those we serve.



Trinity Logistics, a Burris Logistics Company, is a top 3PL providing a people-centric approach to freight solutions. Our commitment to being different on purpose, whether it be through innovative supply chain solutions or outstanding customer service is what separates us from the competition. Trinity has specialized in arranging transportation for truckload, less-than-truckload, intermodal, expedited, international, as well as fully managed freight solutions for over 40 years. Our combined expertise with Burris Logistics means we are poised to offer end-to-end cold chain solutions from production to delivery.

Trinity services the food and beverage, construction and manufacturing, and chemical industries through offices in Delaware, Missouri, Minnesota, Florida, Texas, and Iowa. Trinity also has more than 100 Authorized Freight Agent Offices servicing North America.

Our in-house team of developers helps us provide best-in-class service through technology tools, including a customer portal, capacity tools, a proprietary TMS, and digital freight matching.

Cold Chain Food and Beverage

Trinity Logistics works with thousands of shippers in the food and beverage industry, making us well-versed in cold chain requirements and regulations. Trinity's parent company, Burris Logistics, is one of the top cold storage providers in North

America. Equipped with state of the industry technology, working with Trinity means you can feel at ease knowing your product is well taken care of during transport.

Construction and Manufacturing

Trinity Logistics has a large network of specialized carriers that are able to execute a wide range of flatbed, Over-Dimensional, and project shipments. Our team has extensive knowledge of the rules and requirements of Heavy Haul freight and will work with you every step of the way.

Chemical

Trinity has been a Responsible Care® Partner since 2009. Through Trinity's stringent carrier vetting process, chemical and hazmat shippers can reduce risk by knowing the carrier handling their freight is experienced, certified, and aware of current regulations. Trinity serves some of the top automotive, agricultural, industrial, and specialty chemical manufacturers.

Do you ship products outside of these industries? No problem, we can help.

For more information about Trinity's freight services and how we can help your business, visit trinitylogistics.com.



Corporate Contact Info
Brittany Siegel
Director of Marketing
Email: Brittany.siegel@trinitylogistics.com

TST Logistics

PO Box 2118 • Burlington, NC 27216 • 800-822-1063
info@tstlogistics.com • tstlogistics.com

TST Logistics Inc. has three decades of experience and expertise in providing services such as transportation, freight hauling, warehousing, storage, mobile storage and more.

TST Logistics endeavors to deliver current, cost-effective supply chain solutions that contribute to the success and satisfaction of our customers by providing professional, reliable warehousing, freight transportation and mobile storage services that meet needs and exceed expectations.

Contact us to find out how we can help with all of your needs, whether you are a large or small business, or a local customer. Our company has grown consistently and continued to expand our services over the last 30 years while serving the Eastern United States along with our home state of North Carolina.



Warehousing

There is a common misconception about warehousing that assumes there's little more to it than keeping a roof standing over some goods for a period of time. Really, how hard can that be?

But those in the logistics business understand that there's a lot more to storing and moving millions of items out of multiple storage locations year after year. Managing inventory in a warehousing operation is both an art and a science.

That's why so many customers trust TST Logistics warehousing services. Through just-in-time delivery combining our storage and supply capacities, we can help you avoid costly on-site storage for both retail and manufacturing purposes.

Transportation

TST Logistics is uniquely positioned to service your freight-hauling needs in the Eastern United States. With a large fleet of well-maintained trucks operated by safety-conscious, commonsense drivers and staff, TST Logistics has more than 20 years of experience in delivering the goods. We view

our role as that of a partner in your supply chain, making sure your freight arrives on time, on budget, and in good order.

At every turn we seek to add value for our customers. Our real-time freight tracking system enables you to get reliable data on location and delivery pertaining to your shipment. And even better than that, you can talk to an actual person at TST Logistics—not a computer; isn't that nice to know these days?

The TST Advantage:

- TL and LTL service
- Next-day and same-day delivery
- Primarily serving NC, SC and VA, but also serving the majority of the East Coast
- Shipment tracking technology
- Adaptable rate schedule
- Safety-conscious drivers and staff
- Added value through warehousing services



Mobile Storage

Need a little extra storage for a while, but don't have the space on-site to put a roof over the goods?

TST Logistics can help. Our mobile storage is ideal for short-term or long-term on-site projects. We'll bring a trailer over, drop it off and come back for it when you're done. Whether you need 1 or 100 units, trailer storage is simple, secure, mobile, and affordable.

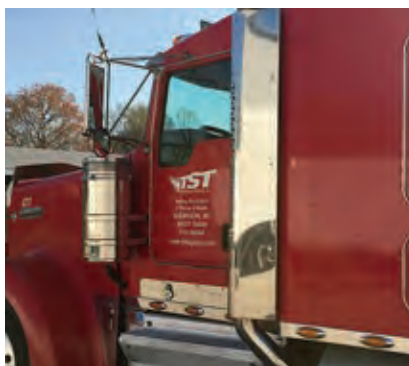

U.S. Bank Global Transportation Payment Solutions

usbpayment.com/transportation-solutions • 866-274-5898
CPSTransportation@usb.com



Jeff Pape
*Senior Vice President
Head of Product &
Marketing
Global Transportation*



We go the distance

No matter what role you play in managing a successful supply chain, you count on reliable partners and visibility into critical data to make informed decisions. Depend on the strength and experience of U.S. Bank to provide the payment integrity, efficiency and security only a bank can provide.

U.S. Bank Freight Payment

Get the reliability and visibility you need to make your supply chain a strategic advantage. U.S. Bank Freight Payment is a comprehensive solution designed to streamline freight invoice audit and payment processes at every mile through:

- **100% pre-payment audit** to uncover savings
- **Enhanced working capital** while providing carriers timely, predictable payment
- **Collaborative tools and dedicated customer service** to reduce errors and resolve exceptions quickly
- **Dynamic freight analytics tools and services** that turn raw data into smart decisions

U.S. Bank Voyager® Fleet Program

Managing fleet expenses and payments can be a major challenge—especially if you don't have the right solutions. The Voyager Fleet Program enhances driver efficiency and reduces costs while supporting data integrity and preventing fraud and misuse.

We offer:

- **Convenience:** Pay for fuel and maintenance expenses at more than 320,000 locations nationwide.
- **Control:** Support fleet policies, budgeting, forecasting and auditing with streamlined data.
- **Cost savings:** Prevent fraud and misuse with automated controls, reporting and real-time alerts.
- **Customer service:** Available 24 hours a day, whether you're in the office or on the road.



UCBOS Inc.

1000 Parkwood Circle, Suite 950 • Atlanta, GA 30339
1-866-V1UCBOS • inquiries@ucbos.com • www.ucbos.com



Shan Muthuvelu
President & CEO

UCBOS Inc. is an Atlanta-based global technology firm with the mission to provide the world's first **"No-Code Enterprise Application Platform"** and revolutionize the notion of the composable enterprise. Its vision is to Enable Business and IT Digital & IT Transformation by simplifying AI/ML technologies, making them practical for business and IT to adapt and transcend coding and business limitations.

Supply Chain Convergence & Orchestration
"Model the Business – Manage the Business"

Legacy Ecosystem Complexity



Decision Making Process crippled by the Complexity of the Ecosystems
Interoperability of data continues to be complicated and difficult
Inflexible Legacy systems limit the business' agility

Legacy Ecosystem Extensions



Empower your business decisions with ML/AI and a self-learning platform
Expand your Ecosystem with a No-Code Composable Platform
Deliver Business Change in Days not months or years

What is UCBOS™?

UCBOS™—"Unified Commerce Business Optimization System," a Powerful Business Platform with Composable Architecture, Metadata Framework, Machine Learning Capabilities, and Prebuilt Modules, offers scalability and flexibility to solve dynamic business problems that involve best of breed applications, third-party cloud solutions, sensors, and machines that enterprises are currently solving in-house on a case-by-case basis without touching the existing ecosystems.

The UCBOS™ Platform is a Composable No-Code Enterprise Business Platform. The platform complements traditional "best of the breed" and cloud solutions in an unprecedented way, as it empowers enterprises to manage their business needs through a Composable Asset Model, which is both straightforward, extendable, and time-friendly compared to traditional models.

Key features of UCBOS™:

The UCBOS™ application builder enables IT organizations to build business-critical in-house applications, AI modules, mobile apps, and workflows across internal systems and external platforms all on a single unified platform. The platform aids with technology consolidation initiatives across teams.

The UCBOS™ No-Code platform empowers business users to analyze business trends, model outcomes through machine learning designs, and orchestrate the preferred business workflows in real time. The platform alleviates business team dependencies on developers and expedites business transformation initiatives.

UCBOS™ comes with an intelligence-embedded integration platform on top of its metadata technology, which self-learns from multiple disparate systems, including IoT and big data, to make informed business decisions. The platform produces AI/ML ready data from the operational data.

UCBOS™ comes with many built-in business modules and industry-standard technical capabilities, such as business entity hierarchies, customizable UIs and Dashboards, Charts and Graphs, Graphical UIs, rules and workflows, API learning, ML, flexible Permissions, Data Level Security, and more.

Product demonstrations are available upon request.



UniGroup Logistics

1 Premier Drive • Unigrouplogistics.com
855-605-8080 • logistics@unigroup.com



Scott Kluesner

*Executive Vice President
of Operations*

UniGroup Logistics is the logistics partner customers rely on for their most complex supply chain challenges.



Expertise in High-Touch, End-to-End Supply Chain Solutions

Built on the heritage of Mayflower and United Van Lines, we leverage our company-owned assets to meet the needs of every type of customer.

Project Management

Through the UniGroup brands and driver-owned assets, UniGroup Logistics brands offer single-source supply chain management solutions, providing transportation, warehousing, freight forwarding and project management services tailored to fit the scope of your project. Through data-driven analysis and network design services, our supply chain engineers can help facilitate continuous supply chain efficiency and cost savings within your supply network. Additionally, our reverse logistics specialists can analyze your supply chain and design a reverse logistics solution to help you efficiently recycle raw goods and industrial salvage.

Final Mile Home Delivery

Are you ready to strengthen your supply chain and outpace the competition? Now more than ever, your customers expect a seamless buying journey. That's why we do more than just deliver. Your customers will appreciate the transparency of their shipping and delivery experience with our shipment tracking and order capabilities.

With real-time status on all orders and summary billing reports, our user-friendly technology is just one more way we provide your customers with peace of mind.

Domestic Transportation and Shipping Solutions

Leveraging network and driver-owned assets we can provide shipping anywhere in the U.S. We offer Full Truckload (FTL), Less-Than-Truckload (LTL), Intermodal and Specialty Freight shipping options. Our transportation networks allow us to provide regional and long-haul transportation and arrange all of your local and intrastate transport needs.

International Transportation

We provide custom international freight solutions designed to fit your timetable while providing the quality of service you expect from a transportation leader. Let our air and ocean freight forwarding specialists help arrange a mode of transport that best fits your international shipping needs.

Customs Brokerage Services

Our experienced team of federally permitted customs brokers can help streamline your global trade, helping to ensure your shipments arrive on time and within regulation. From Importer Security Filings to customized trade solutions, we help expedite your shipments, keeping your supply chain moving forward.



UTXL

12200 N. Ambassador Dr. • Kansas City, MO
816-891-7770 • Toll Free: 800-351-2821 • UTXL.com



Paul Schultz
CEO

Our Mission:

- ...place safety FIRST.
- ...pursue perfection.
- ...achieve excellence.



Together, let's expedite excellence.

The best transportation brokers enhance safety and service, provide proactive communications with in-transit visibility, and help reduce supply chain costs. Shippers also rely on their most dependable brokers, such as UTXL, to support their core carrier group during surges and to back-haul their dedicated fleets.

How does a broker affect good service? Most of our customers' shipments have a high consequence of failure – bad, expensive things happen if we don't deliver on time. We cannot fail our customers or their supply chains. Our proven carrier vetting process plays a huge role in achieving our excellent service record. We strive to match, and often exceed our customers' selection standards that they use to select their direct core carriers.

As a result, UTXL utilizes fewer carriers than other large brokers. Even so, our extensive database of contract carriers includes more than 500 carriers that have been licensed and safely operating for over 25 years. These carriers have an average fleet size of 35 trucks and combined assets of over 17,500 trucks. Many can provide drop trailers for loading or unloading.

Can a broker really enhance safety? In our 23-year history, there has never been a single dollar charged to any of UTXL's extensive cargo or liability insurance policies or bonds. For the few cargo claims that have occurred, each one was processed to the complete satisfaction of our shippers.

For one of our long-time customers, we have arranged door-to-door transportation of over 200,000 expedited, high-value truckloads – without a single cargo claim.

How can a resourceful broker provide responsive and dependable capacity? Small and medium-sized carriers are nimble and typically specialize in niche service lanes to get their drivers home (lower driver turnover) and their trucks maintained (fewer breakdowns). However, unlike large carriers, niche carriers have little or no sales support or TMS/EDI capabilities and are effectively "invisible" to most shippers.

A good broker efficiently connects this vast "invisible" capacity to the transportation marketplace by performing these necessary customer service activities for many carriers, as a seamless, single point of contact. Our comprehensive systems enforce compliance with all of our processes and send automated alerts if deviations occur. Management is engaged, and accessible around the clock.

For **Van or Refrigerated Pricing (full trailer or multi-stops)** visit www.UTXL.com or contact me anytime at: pschultz@UTXL.com and together, let's expedite excellence.



Vans & Reefers (teams too)

Verst

300 Shorland Drive • Walton, KY 41094
800-978-9307 • verstlogistics.com



Paul T. Verst
Chairman & CEO

Our Core Purpose:

To extend the expertise, capabilities and reach of our clients by providing logistics and packaging resources that relieve the need for operational investment, increasing speed to market and lowering costs.

Our Core Values:

Innovation
Excellence
Respect
Safety
Teamwork



We are an *Inbound Logistics* Top 100 3PL. We provide warehousing, fulfillment, transportation and packaging solutions throughout North America.

Verst Provides a Broad Portfolio of Logistics Services

WAREHOUSING & DISTRIBUTION

- Inventory Management
- Reverse Logistics>Returns Management
- 21+ Dedicated & Multi-Client Locations
- Rail Served
- Automotive, Paper, Food & Beverage, Consumer Products
- Cross Docking
- (VMI) Vendor-Managed Inventory
- Value-Added Services
- Kitting
- Pick & Pack

FULFILLMENT

- Key Midwest Transportation Corridor
- 1 – 2 Day Ground to over 85% of U.S.
- Competitive Parcel & Freight Rates
- Shopping Cart Integration
- B2B & B2C
- Over 99% Order Accuracy
- Automated Systems
- Customized Billing & KPI Reporting
- Customer Web Portal
- Low IT Startup Cost

TRANSPORTATION SERVICES

- Brokerage
- ELD Compliant
- Full Truck Load
- Expedited Reefer Service
- Load Planning
- Electronic Load Tendering
- Freight Bill Audit & Payment
- Order-to-Delivery Visibility

DEDICATED TRANSPORTATION

- Dedicated Contract Carriage
- Experienced Drivers
- GPS Tracking
- GEO Fencing
- Time Critical & Window Deliveries

CONTRACT PACKAGING

- Technology-Leading Shrink Labeling
- Largest North American Shrink Sleeve Labeler
- Bundling and Kitting
- POP Displays
- High-Impact Graphics
- Custom Packaging

INTEGRATED LOGISTICS SERVICES

- Network Design
- Modal Optimization
- Event and Returns Management
- Private Fleet Analysis
- LTL Consolidation
- Customized Invoices
- Consulting Services

TECHNOLOGY

- Integrated TMS
- Advanced WMS Software
- Best-in-Class Application Suite
- Enterprise-Class Infrastructure
- Customer Web Portal
- 24 x 7 x 365 Support
- Full EDI Capabilities
- Voice-Activated Pick Technology

Verst Logistics

Our business is . . .
an extension of your business



Wagner Logistics

1201 E. 12th Avenue • N. Kansas City, MO 64116
Sales & Marketing: 816-293-3503 • wagnerlogistics.com

Family Values – Exceptional Performance

As Wagner Logistics begins celebrating our 75th anniversary, we have been reflecting on a key principle: Every customer is a big deal, whether it's a family owned business or a Fortune 500 company. Our team of supply chain experts provides precise solutions, crafted to fit each customer's needs at the speed our customers require.

Wagner's standard of service is rooted in providing exceptional performance and a keen ability to anticipate consumer demand. Wagner continues to stay on the cutting edge by investing in and implementing automation and robotic software across our nationwide portfolio of operations. We are eager to tackle your most complex supply chain challenges. Whatever it is, whatever it takes – we say, "Bring It."

We Get It.

Wagner Logistics has been a leader in supply chain operation for over 75 years. The company began as a transportation provider. Soon after, customers began to lean on Wagner's trusted expertise for additional services including warehousing, packaging and fulfillment. This year Wagner will operate in at least 21 facilities across the U.S., transport over 63,000 shipments and fill thousands of e-commerce orders.

Wagner Logistics' strategic approach delivers legendary service and leverages cutting edge technology to continually improve supply chain visibility. Our extensive experience in distribution and transportation makes Wagner a natural strategic fit for customers seeking reliable expert partnerships within their supply chain.

Dynamic Transportation

Fortune 100 and 500 companies rely on Wagner Logistics every day.

We are quite different than your average broker:

- Trusted carrier pool
- Carrier matching and customized carrier networks
- Increase your capacity
- Consistent rates
- Drive down customer shipping costs

Bottom line, Wagner's transportation group is perfectly positioned to support customers looking to increase capacity and outsource transportation services. Wagner knows how to deploy assets to meet dedicated trucking needs and provide non-asset transportation where you need it most. Wagner is also able to drive down parcel shipping costs due to the volume we move through our growing fulfillment operations.

Contract Warehousing

We serve our customers with nearly 7 million square feet of distribution and warehouse space spanning from California to Florida. Customers rely on our expertise in network analysis and facility placement to consolidate operations, increase supply chain visibility and maximize savings.

We bring a solutions focused mindset to the table when planning a new operation or improving a current operation. Wagner understands how to transition your distribution operation when others are

failing and how to find you the space you need in a tight market. Our seasoned start-up team has seen it all. They are nimble, precise and know how to avoid the roadblocks.



WAGNERSM
LOGISTICS

Bring it.

Fulfillment

E-commerce and online retailers are constantly tweaking products and services to meet and exceed consumer expectations. Wagner Logistics opened our fulfillment operation over 25 years ago and has been a nimble partner for our customers ever since. Our strategically located fulfillment operations in the heartland allow our customers to reach over 86% of the continental US in 2 days with ease.

Now more than ever customers are ordering products online. Wagner focuses on these key areas to help your company stay ahead of consumer demand:

- Robotics
- Automation
- Savings on labor
- Streamlined process

If there is anything, we can do for you, as we say at Wagner...Bring It!



**Honored 20 years
in a row**

Wen-Parker Logistics

1975 Linden Boulevard, Suite 420 • Elmont, NY 11003
888-978-7817 • info@wen-parker.com • wen-parker.com



John Singleton
Chairman &
Chief Executive Officer

Mission Statement

To be the **RELIABLE** logistics service provider delivering **PEACE OF MIND** to our customers.

US Offices

- New York
- Los Angeles
- Miami
- Louisville
- Columbus
- Columbus (Warehouse)
- Detroit (Sales)
- Dallas (Sales)
- Boston (Sales)



The definition of **adaptability** according to *Oxford Learner's Dictionary* is the quality of being able to change or be changed in order to deal successfully with new situations. Never was adaptability more necessary than in 2020 as the world stopped to deal with an ongoing global pandemic. There are more new buzzwords in our vocabulary now that were rarely spoken previously, such as “flattening the curve”, “PPE” and “social distancing”.

While we were all social distancing by working from home, our investments in cloud-based software allowed everyone in the Wen-Parker family to stay connected with our business partners across 12 time zones as we shifted our focus to help flatten this curve. Our long-standing business relationships from all corners of the globe were needed and fully utilized to take part in a crucial mission by delivering critical PPE worldwide. While we are the go-to logistics company for the wearing apparel vertical, a quick pivot was needed from our staff and business partners to shift and adapt to the

ongoing need of critical PPE delivery.

What resulted was amazing as we delivered over 1 Billion units of PPE, enough to cover the entire US population more than 3x over!

Wen-Parker Logistics' customers have always been at the core of everything we do. We pride ourselves on being a solutions-driven organization that responds quickly to the ever-changing and increasingly-sophisticated needs of global clients both big and small. We look forward to being your first call when you need a company that delivers value, innovation and world-class global service.



Werner Enterprises/Werner Logistics

14507 Frontier Rd. • Omaha, NE 68138
800-228-2240 • werner.com



Derek Leathers

*Vice Chairman,
President and Chief
Executive Officer*

Purpose Statement

To deliver world-class supply chain solutions to the global marketplace responsibly and safely while exceeding the expectations of our customers, shareholders and associates.

Services Offered:

- Dedicated Fleets
- One-Way Truckload
- Expedited
- Intermodal
- Temperature-Controlled
- Cross-Border
- Brokerage, including Truckload, LTL and Air Freight
- Final Mile
- Freight Management

Werner Enterprises, Inc. was founded in 1956 and is a premier transportation and logistics company, with coverage throughout North America. Werner maintains its corporate headquarters in Omaha, Nebraska and maintains offices in the United States, Canada and Mexico. Werner is among the five largest truckload carriers in the United States, with a diversified portfolio of transportation services that includes dedicated; medium-to-long-haul, regional and expedited van; and temperature-controlled. The Werner Logistics portfolio includes North American truck brokerage, freight management, intermodal and final mile services.

Werner provides comprehensive solutions which are supported by leading-edge technology and top transportation professionals. Werner EDGE, the innovation arm of Werner Enterprises, advances the performance and safety of our drivers, shippers and carriers by delivering the latest technology-rich solutions in the transportation industry. Our highly trained and experienced professionals combined with our dedication to advancements in technology produce unmatched customer service.

Werner Enterprises has consistently delivered profitable financial results and takes pride in exceeding the expectations of its customers and shareholders. This commitment to financial strength results in consistent, reliable service for our customers and a transparent approach that allows for long-term success. Werner Logistics is a comprehensive Top 20 logistics provider and a key component of the company's portfolio of transportation services solutions.

A substantial focus has been placed on our 5Ts initiative. As part of these efforts, we introduced "Sustainability" as a core component of our 5Ts strategy, which includes Trucks, Trailers, Talent, Terminals and Technology. Our 5Ts strategy represents our commitment of resources to remain at the forefront of our industry. While the average age of trucks in the industry is over five years, Werner's average truck age is two years. A newer fleet means less maintenance downtime and more on-time delivery.



The 5Ts initiative is designed to maintain Werner's standard of best-in-class well into the future. Committed to conservation and sustainability, we have saved more than 307 million gallons of fuel and reduced the company's carbon footprint by more than 3.4 million tons since 2007.

In Fall 2020, Werner announced their Environmental, Social and Governance (ESG) program. While ESG concepts have long been woven into the fabric of Werner's history, these initiatives were developed to better communicate Werner's ESG progress to associates, customers, shareholders, suppliers and the general public, as well as identifying new areas of focus for further improvement. Werner's ESG initiatives include sharing with its stakeholders the impactful progress Werner has already achieved and its future specific milestone goals. In addition to providing resources to support these future ESG efforts, Werner will produce regular progress reports to ensure it is accountable for progress going forward. Werner commits to being transparent by updating all of its stakeholders on its ESG journey by publishing an inaugural Corporate Social Responsibility Report in 2021.

Werner also developed the first truck driver apprenticeship program in the industry that was approved by the Department of Labor and the Department of Veterans Affairs. We are a proud supporter of military veterans and veteran spouses, who comprise approximately 20% of the company's workforce.

Beyond the Assets

With 65 years in business, Werner maintains a strong financial condition with low debt. Werner has consistently produced profitable financial results, a solid financial position and is publicly traded on NASDAQ under the symbol WERN.

WERNER
LOGISTICS

WSI

1160 Mayflower Drive • Appleton, WI 54913 • 920-831-3700
Solutions@wsinc.com • wsinc.com



Paul Simmons
COO

Mission Statement

WSI is committed to being the premier provider of supply chain solutions in North America.

We believe premier means providing **Absolute Reliability** in our service and **Best Overall Value** to our clients, while providing a positive and safe working environment for employees.

Services

- Warehousing & Distribution
- Fulfillment
- Chemical Logistics
- Transportation
- Transloading
- Import/Export



For over 50 years, WSI has helped customers succeed with reliable, integrated third-party logistics services. As one of the largest privately held logistics companies in the U.S., WSI spans a nationwide distribution network with global logistics reach. WSI has expertise in warehousing, transportation, and fulfillment of goods in every industry—with the right people, processes, and technology to meet your supply chain needs.

Tailored End-to-End Supply Chain Solutions

WSI supports customers with reliable, fully integrated logistics solutions that free them to focus on running their business. Wherever the challenges or opportunities in your supply chain reside—improving delivery schedules, reducing costs, minimizing damage claims—WSI can tailor a logistics solution to your specific needs. We are solution oriented and data driven, using the most advanced operational methods and technologies to ensure your supply chain runs smoothly. Services include: transportation & transload, fulfillment, chemical warehousing and handling, import/export, distribution & warehousing, contract services, and logistics technology.

National Distribution & Fulfillment Network

Strategically positioned, WSI operates 40-plus campuses, totaling 15 million square feet, across North America in major

metropolitan areas and transportation hubs. This means wherever you need your product, from California to Pennsylvania (or both!), WSI has a solution to meet your needs.

Chemical Logistics

As a chemical logistics provider to some of the top chemical companies worldwide, WSI has extensive experience safely and efficiently handling hazardous and non-hazardous materials in numerous chemical sectors, most recently agricultural chemical. An American Chemistry Council Responsible Care® partner, with FTZ designation, WSI has a comprehensive lineup of chemical services giving the power to be your one-source provider.

Fulfillment

WSI offers specialized fulfillment services for B2B and B2C. Most orders we receive can be picked, packed and shipped same day. Reliable product delivery has a direct impact on your brand. From order to delivery, WSI supports customers with a broad range of seamless fulfillment solutions that allow you to focus on day-to-day business.

Absolute Reliability™

Our clients will tell you that we stand out due to our ability to deliver—We conduct business with integrity. We approach every day with the goal of Absolute Reliability™. We treat our employees fairly and give charitably to the communities we serve.



Advertiser Index

COMPANY	AD PAGE	PROFILE
3PL Central	–	296
A.N. Deringer	99	297
A3 Freight Payment	283	298
Alliance Shippers Inc.	81	299
Alpega	15	300
Approved Freight Forwarders	25	301
Aptitive	75	302
AR Traffic Consultants	222	303
Arcosa	9	304
Atlanta Bonded Warehouse	147	305
Atlantic Container Line	83	306
Bender Group	221	307
Brothers Freight Management	229	308
C.L. Services	245	309
Cass Information Systems .	33	310
CenterPoint	145	311
CFI	104	312
Corporate Traffic Logistics	121	313
COSCO SHIPPING Lines (North America)	153	314
CT Logistics	252	315
CTSI-Global	171	316

COMPANY	AD PAGE	PROFILE
DAT	129	317
DCG Fulfillment	97	318
DDC FPO	69	319
Descartes Systems Group	89	320
DF Young	143	321
Distribution Technology	133	322
DSC Logistics, now CJ Logistics America	17	323
Echo Global Logistics	108, Cover 4	324
Electricities of North Carolina	165	325
ELM Global Logistics	292	326
Engineering Innovation	72	327
enVista	Cover 3	328
eShipping	–	329
Evans Distribution Systems	111	330
Evergreen Line	–	331
Express Carriers Association	285	–
Fortigo	281	332
Freight Management	56, 137	333
Generix Group North America	59	334
GEODIS	3	335
Georgia Ports Authority	173	336

Advertiser Index

COMPANY	AD PAGE	PROFILE
GlobalTranz	49	337
Gulf Winds	291	338
Holman Logistics	39, 106	339
Hoosier Energy	205	340
Hopewell Logistics	73	341
Hub Group	63, 107	342
ID Logistics	74	343
iGPS Logistics	211	344
Intelligent Audit	68	345
ITOrizon	66	–
ITS Logistics	161	346
Kenco	5	347
Lily Transportation Corp.	235	348
Logistical Labs	62	349
Logistics Plus	195	350
Logistix Company, The	179	351
Lynden	7	352
MagicLogic Optimization	203	353
Mainfreight	137	354
Mantis	–	355
Maryland Port Administration	91	356

COMPANY	AD PAGE	PROFILE
MD Logistics	109, 209	357
Merit Logistics	233	358
MHI	13, 60, 271	359
Mitco Global Logistics	100	360
MPO	70	361
New York Fulfillment	–	362
North Carolina State Ports Authority	191	363
Northwest Seaport Alliance	231	364
Nulogy	21	365
nVision Global	67, 93	366
Odyssey	11	367
Penske Logistics	53	368
Performance Team – A Maersk Company	155	369
Pharr International Bridge	159	370
Phoenix Logistics	57, 115	371
PITT OHIO	103, 215	372
Polaris Transportation Group	125	373
Port Logistics Group	51	374
Port of Galveston/Galveston Wharves	31, 50	375
Port of Long Beach	243	376
Port of Los Angeles	237	377

Advertiser Index

COMPANY	AD PAGE	PROFILE	COMPANY	AD PAGE	PROFILE
Port Tampa Bay	71	378	Symbia Logistics	19	396
ProTrans	41	379	Taylor Services	Cover 2	397
PSS Distribution Services	123	380	TForce Worldwide	23	398
R2 Logistics	139	381	TransGroup Global Logistics	37	399
RateLinx	141	382	Transporeon	58	400
Red Classic	87	383	Transport America	–	401
RedStone Logistics	102, 239	384	TransportGistics	199	402
Rinchem Company	79	385	Trinity Logistics	61	403
RMX	185	386	TST Logistics	256	404
Romark Logistics	77	387	U.S. Bank Global Transportation Payment Solutions	35	405
Ruan	43	388	UCBOS Inc.	65	406
Saddle Creek Logistics Services	135	389	UniGroup Logistics	85	407
SEKO Logistics	110, 247	390	UTXL	54	408
Shippers Group, The	197	391	Verst	105, 163	409
SMC ³	27	392	Wagner Logistics	169	410
Sunland Logistics Solutions	200	393	Wen-Parker Logistics	225	411
Sunset Transportation	119	394	Werner Enterprises/Werner Logistics	213	412
Syfan Logistics	44-45	395	WSI	47	413