

^{inbound}
logistics

2007
LOGISTICS
PLANNER

LEADERS IN LOGISTICS



The theme of this issue, “People: The Power Behind the Supply Chain,” is another way of saying that *Inbound Logistics* readers keep their enterprises running smoothly. You constantly seek better ways to manage your supply chain, and by keeping up with the latest solutions in the market you can do just that. That’s where the 2007 *Logistics Planner* comes in.

This year’s *Planner* – completely updated and presented in three media formats – informs you about the hottest new services, solutions, and transportation and logistics ideas. Having a clearer understanding of available solutions helps you tune your process as your logistics challenges change. Think of the *Planner* as an information resource that you can keep at hand and refer to when you need new approaches and solutions to solve evolving and complex logistics challenges.

Considering a switch to a new port of entry? You’ll find ports and inbound logistics service providers in the *Planner*. Have enough capacity but feel constrained by lack of inbound visibility? Read the *Planner* for profiles of technology leaders. Need transportation capacity with a world-class carrier? Trade or financial services? Risk management solutions? Consult the *Planner*. What about investing in Mexico? The *Planner* has that covered too, amigo.

From transload to transshipment, cross-dock to cross-country, pick-and-pack to warehouse racks, direct-to-store to direct-to-home – all these services and more are profiled in the *Planner*, empowering logistics pros like you to drive logistics excellence in your enterprise.

HOW TO USE THE PLANNER

The *Logistics Planner* is designed to present new information on service providers of all shapes and sizes, with the broadest possible range of solutions, in a way that is most useful. You’ll find the *Planner* profiles alphabetically arranged so you can quickly build your services and solutions knowledge base from A to Z.

Many people read the *Planner* page by page to get an overall industry update. Others use it as a reference when they source transportation and logistics partners. (You should contact the companies profiled, not only because their support of *IL*’s mission means they “get”

your more complex approach to logistics, but because these companies stay leaders in their segment by evolving their solutions to meet your changing needs.)

Still other readers prefer to use the *Planner* to impress colleagues (“yep, I read it cover to cover”) or to send an RFP to help meet one specific logistics challenge in just a few minutes (“you found the solution already?!”).

MORE RESOURCES

The expanded Resource Center (*pages 301 to 328*) can help you explore new transportation and logistics options. The *Planner* is brought to you without cost because of our supporters, so please let them know you appreciate that by saying you used the *Logistics Planner* to find them.

Another tool that helps you maximize the *Planner* as an information source is the *Issue Organizer*, opposite page 336.

Prefer to work in new media? Take your choice:

■ Online at www.inboundlogistics.com/planner, you can view the same profiles you see on the following pages. Select profiles by company, market segment, type of solutions provided, and more. You can easily find specific services and solutions.

■ **NEW!** Now you don’t have to be online to have access to your *Planner*. Download the new, fully searchable digital *Planner* at www.inboundlogistics.com/digital.

Want *Inbound Logistics* to do some of the work for you? One tool that thousands of readers use is the online RFP/RFI at www.inboundlogistics.com/rfp. Pose a specific question about your logistics challenge by filling out the online form, and the experts in the marketplace go to work to help you solve it.

If you can think of a better way to organize or convey this information on our industry, or if you would like to tell us of a company that we should profile, drop us a line: planner@inboundlogistics.com.

3PDelivery



Karl Meyer
Chairman & CEO

Mission Statement:

3PDelivery is committed to being the industry's definitive provider of final mile logistics and delivery solutions. We strive to offer reliable, affordable, and efficient transportation services. And we aim to make every customer delivery experience as positive, professional and perfect as it can be.



To Us, It's Not Just The Final Mile. It's The Only Mile.

3PDelivery is one of the market leaders in final mile logistics and delivery solutions. It makes millions of deliveries per year and supplies installation, dedicated fleet and warehousing services to some of North America's largest retailers and manufacturers.

Founded in 2001 and recently merged with GTS, 3PDelivery has operations throughout the United States and features a highly trained workforce that includes 500 employees and 1,200 uniformed drivers.

An Array Of Final Mile Services

3PDelivery is one of the country's top two providers of residential "carry in" home delivery and installation services. It's also one of the nation's largest delivery

providers of building materials to professional home builders, contractors and do-it-yourselfers.

Its primary capabilities include:

- Residential delivery and product set-up/installation
- Specialized job site delivery
- Dedicated contract carriage
- Fleet management
- Warehousing
- Customized logistics solutions
- Value-added activities

In addition, its clients can choose from an array of specialized services such as:

- Automated pre-calls and appointment verification
- Real-time visibility and exceptions management updates

- Cross docking
- Kitting
- Deluxing and touch-up
- Reverse logistics
- Removal of debris and old merchandise

"Although our list of services is diverse, it's also extremely focused," says 3PDelivery CEO Karl Meyer. "Everything we do relates in some way to final mile logistics and more specifically to helping shippers create a seamless last mile logistics and delivery experience."

A Rich Legacy Of Final Mile Focus And Experience

Last year alone, 3PDelivery made more than 3 million deliveries with specialized equipment that includes Moffett-equipped trailers, dump body trucks and box trucks with lift gates. Just as significant, it has become one of the first nationwide players in the final mile logistics sector.

"In addition to nearly doubling our size and scope, our merger with GTS has given us the scale, geographic reach and depth of logistics knowledge to service national accounts of any size," says Karl Meyer. "As we move into 2007, we look forward to giving the industry a single source to turn to for the critical final mile of the supply chain."

3PDelivery
1851 West Oak Parkway
Suite 100
Marietta, GA 30062
Tel: 1-866-3PD-RUSH
(373-7874)
Fax: 770-424-4770
sales@3pdelivery.com
www.3pdelivery.com



Last Mile Delivery &
Logistics Solutions



A 3PD Company

A.N. Deringer, Inc.



Jake Holzscheiter
President & CEO

Vision:

To be first choice for logistics services in our market for goods moving between our primary service areas: North, Central, and South America, Europe, and the Pacific Rim.

Mission:

Using our network of offices and services and those provided by agents and carriers, we will provide to our customers top quality logistics services, such as transportation, warehousing, distribution, freight forwarding, customs brokerage, and consulting.



Customer care and service excellence describe the differences that have led to Deringer's success as a leading logistics provider. Deringer helps importers and exporters manage their supply chains more efficiently by delivering unparalleled service in Logistics and U.S. Customs Compliance Consulting, International Freight Forwarding, Warehousing and Distribution, Cargo Insurance, and U.S.D.A. Inspection.

Renowned for its Customs Brokerage expertise, Deringer has set the standard for others in the industry in terms of its exemplary relationship with U.S. Customs and its role in the formation of trade policies. The Logistics Institute recognizes Deringer's world class service, and has listed us as one

of the top 30 3PL providers in North America for 2004, 2005, and 2006.

Deringer understands that different companies have individual needs. As a flexible company, Deringer adapts its work processes and involvement appropriately to achieve its customer's goals. Deringer employs a consultative approach to understand the needs of each company. This collaborative approach involves asking many probing questions at all levels of the organization. Company operations, corporate goals, and the current logistics framework are then evaluated to determine the resources required to deliver a custom-

ized solution. Once selected as a partner, a team is assembled to ensure a smooth transition and to establish the new processes. Through these means, Deringer establishes mutually beneficial, sustainable partnerships that will grow over time.

In 1919, Alfred Neel Deringer founded A. N. Deringer, Inc. as a privately held corporation providing Customs brokerage and clearing services. Today, the name Deringer still stands for the strong values and business ethics of its founder. Our business model has grown to include a broad range of services needed by companies that conduct trade around the world. As one of the largest, privately held Customs brokers in North America, Deringer employs more than 500 professionals and knowledgeable support employees. More than 200 staff are professionally licensed as either U.S. or Canadian Customs Brokers, or carry other specialized certifications.

At Deringer, our strong commitment to service excellence allows us to manage your logistics, so you can maximize your opportunities.

A.N. Deringer, Inc.

64-66 No. Main St.
St. Albans, VT 05478-1682
Phone: 802-524-8110
Toll Free: 888-612-6239
Fax: 802-524-5970
www.anderinger.com

DERINGER®
Managing Logistics • Maximizing Opportunity

Aankhen Inc.



Subhash Chowdary
CEO

Mission:

Aankhen is on a mission to build and deliver next generation Supply Chain 2.0 solutions and services addressing international procurement and logistics management to support supply chain globalization.

Supply Chain 2.0 from Aankhen Inc.

Aankhen addresses new opportunities and challenges faced by CEOs, CFOs, CIOs, and Supply Chain Executives in the globalization of their supply chains. Aankhen refers to the next generation of supply chains as Supply Chain 2.0. In Supply Chain 2.0 the Financial, Physical and Information Supply Chains require the next level of cross-functional integration and visibility supporting global 24/7 operations. Existing supply chain solutions were not built to address the new generation of requirements. Aankhen addresses the new requirements with innovative and proven solutions that leverage existing investments in ERP and supply chain execution solutions to enhance the virtual integration of Financial, Physical and Information Supply Chains.

Financial Supply Chain

Aankhen's "Shouldbe Cost®" innovation introduces a fundamental shift in financial management from a backward looking paradigm to a proactive forward looking management of "shouldbe" spend. The key benefits of

"Shouldbe Cost®" based management include:

- Accurate computation of "Total Shouldbe Cost®" at a SKU level by logistics lane and supplier
- Improved pricing accuracy and profitability
- Demand shaping
- Reduced financial uncertainty

Physical Supply Chain

Aankhen's supply chain visibility innovation introduces unique RFID & GPS integrated forward looking visibility to prevent and proactively ensure procurement, supply logistics and fulfillment at the right cost. The key benefits of the unique visibility provided by Aankhen include:

- Proactive procurement and logistics risk management
- Continuous collaborative cost takedowns
- Comprehensive platform for International Procurement Organizations (IPO)
- Reduced supply chain uncertainty

Information Supply Chain

Aankhen's proven technology uniquely integrates the

financial and physical supply chains to deliver end-to-end "one truth" visibility and access to data and information in context of the user. The key benefits of the unique technology from Aankhen include:

- Fact based automated computation of Shouldbe Cost® and cost savings
- Integration of RFID, GPS, EDI and ERP data
- Flexibility to adapt and deploy modifications in days
- Elimination of "versions of truth"

Aankhen's focus on the impact of globalization on supply chains and delivery of global solutions and services to enterprises is backed by best-in-class practitioners with hands-on world class experience in supply chain management and operations.

Aankhen Inc.

Aankhen Inc.

1735 N First St #306
San Jose, CA 95112
Phone: 408-387-0083

Fax: 408-387-0086

E-mail: info@aankhen.com
www.aankhen.com

Access Business Group Contract Logistics



Jim Siewertsen
Vice President

The Fulfillment Experts: Access Logistics

Corporate Mission Statement:

Our mission is to provide complete best in class fulfillment and delivery services to companies in the catalog, e-commerce and B2B channels. Taking advantage of over 46 years of order fulfillment experience, a network of distribution centers, and extensive, long-term relationships with commercial and private carriers allows us to meet the customers expectations, which is essential to our goals. From the call center to the customer's door, you'll be amazed at how easy we are to work with.



Order Fulfillment Capabilities

The Access Logistics team provides high volume, highly accurate pick/pack/ship order fulfillment for B2B and B2C clients. Our customer base shipped over 17 million packages (FY2006) which provides economies of scale to drive down distribution costs.

Our automation includes Full Case Pick Modules, Split Case Pick Modules, Tilt Tray Sorter, Sliding Shoe Sorter, CAPS Line, Pick-to-Light, A-frame, and real-time RF-Controlled Inventory System. Along with state-of-the-art distribution, we also provide Call Center Capabilities, Returns Processing, Account Management, and advanced in-house Systems Support.

Complete Supply Chain Operations: End-to-End

- Scalability
- Variability
- Same Day Shipping
- Product/Process QA Management
- Real-time RF-Controlled Inventory
- Seven Distribution Centers
- Performance-driven Controls
- Standard and Customized Reporting
- Private and Public Delivery Network
- Call Center Support
- Returns Processing
- Diverse Product Categories

Access Logistics, L.P. is a complete solutions provider dedicated to logistics and fulfillment services. Access Business Group is a world-class manufacturing resource.

With over 46 years experience, Access has a proven combination of knowledge, processes, and technology to ensure the utmost in accuracy, scalability, and an ability to meet high variations in order volume.

Access Business Group is a wholly owned subsidiary of Alticor Inc., and is supported by more than 11,000 employees worldwide. Access Business Group operates seven distribution centers across North America that total over 1.2 million sq. ft. of warehousing space. Access can also present its customers with cost efficiencies in shipping as a result of its extensive demand for transportation services.

Access Business Group
7575 Fulton Street East
Ada, MI 49355
Phone: 800-879-2732
Fax: 616-787-7223
logistics@accesslogistics.com
www.accesslogistics.com



AFN®

The Best Way Every Day®

"We believe in winning. We never accept the status quo. No matter how well something is working, we challenge it and constantly try to make it better. It's what drives us to be the best."

— Ryan Daube and
Mike Nervick
AFN Co-Founders

Visit TheBestWayEveryday.com
or call 866-7MOVE-IT to move
your business forward.



Winning Solutions Every Time

A great basketball legend once said, "talent wins games, but teamwork and intelligence wins championships." At AFN, we believe in "winning championships." And our winning attitude is reflected through our team's ability to provide proactive and customized solutions to your supply chain challenges. Every day.

Our focus and determination give us the competitive edge to meet your unique shipping needs. You get flexible and responsive service, strong carrier partnerships and advanced technology to keep your goods moving forward.

With a global network of transportation companies offering a wide range of services, we're ready to meet any customer need with a customized solution.

Driven To Move Forward.

Our Dedicated Service solutions keep your goods moving, efficiently and on time. Whether it's national or

local market routes, we know how to get your shipment delivered. We set up consistent, ongoing lanes to move your freight easily to every destination. And our ingenuity and knowledge of the marketplace allow us to make sure your shipment moves the best way every day.

A Dynamic Collaboration.

Trust, confidence and our ability to go the extra mile for you are the cornerstones of a collaborative partnership with AFN. And, it's our people and our carrier partnerships that help make AFN a transportation logistics leader. We're proud to offer a wide range of transportation modes including van, reefer, intermodal, sea, air and LTL.

The Right Solution.

At AFN, we think around corners and move beyond traditional solutions to better manage your supply chain challenges. You get a single point of contact, 24/7/365 accessibility and informa-

tion updates, the latest supply chain technology and the highest-level customer service from start to finish.

Whatever your shipping needs, we create strategic and customized support services to fulfill them. And, we never lose sight of our philosophy to find a winning solution for every customer, every time. Ultimately, the championship is won with trusted partnerships and lasting customer relationships.

Visit TheBestWayEveryday.com or call 866-7MOVE-IT to move your business forward.



Advantage Freight Network, LLC

1435 Lake Cook Rd.
Deerfield, IL 60015
Toll Free: 866-766-8348
In Illinois: 847-498-8885
Fax: 847-498-5575

Agility



Tarek Sultan
*Chairman and
Managing Director*

Mission:

Agility is a new logistics leader meeting the challenges of global trade. Our Mission is to facilitate global trade through innovative supply chains. Our aim is to evolve into the leading global provider of integrated supply chain solutions. We will consistently exceed our customers' diverse requirements by leveraging and enhancing our global network and unique local insight, specialized logistics capabilities and intellectual skillsets of our global staff.

Our agility and spirit of innovation, motivated, skilled, and multicultural people will not rest until we have increased our customers' competitive position in their marketplace.

Agility

1251 East Dyer Rd., Ste. 200
Santa Ana, CA 92705
Phone: 714-513-3000
Fax: 714-513-3120
info@agilitylogistics.com
www.agilitylogistics.com



Our global footprint:

- 450+ offices
- 100+ countries
- \$4.5 billion revenue (USD)
- 20,000+ employees
- Top ten logistics provider
- Publicly traded
- 6000+ owned vehicles and transport assets
- 700,000 square meters of environment controlled warehousing
- 800,000 pallet positions

The four cornerstones of our competitive advantage for you:

1. Understanding Your Needs: Through understanding your business, your customers, your competition, and you personally, we're able to become a partner that will help you with your key business needs.

2. Creating and Managing Solutions for you: We develop customized solutions that incorporate industry-focused capabilities and our suite of supply chain

and transportation services. This means personal service, specialized capabilities, global coverage, and local expertise.

3. Reducing Complexity:

Complexity is the enemy of efficient supply chains. It doesn't matter whether your company is a Fortune 500, a fast growing mid-market, or a small upstart firm. With Agility, you get a tailored logistics solution that increases your competitiveness, reduces your fixed costs, and differentiates your product. We make it our job to reduce the complexity of your business.

4. A Detailed Implementation Process:

A. We Do the Planning: We

offer market-leading freight management, warehousing, inventory management, and supply chain management services.

B. We Have All of the Capabilities: We integrate our transportation, logistics, and warehousing capabilities to handle even your most complex supply chains.

C. We Handle Unique Special Requirements: Our specialized offerings include Defense & Government Services, Project Logistics, and Fairs & Events. We also provide focused supply chain management solutions for High Technology, Retail, Oil & Gas, and other key industries.



AIMS Logistics



E.J. "Ned" Nelson
CEO



David E. Nelson
President



AIMS Logistics is a global freight payment and transportation management company.

AIMS Logistics provides freight payment processing, auditing, information management, and transportation management services to major corporations. Established in 1994, AIMS remains true to its core business strategy to develop partnerships and provide custom solutions for a small number of large volume shippers. This strategy allows AIMS to offer each client individualized attention along with superior customer service.

AIMS Logistics is comprised of four operating divisions, each able to work together in an efficient and seamless manner to provide clients integrated solutions without the worry of differing business strategies or conflicting information systems.

Each division of AIMS is completely committed to continuous quality improvement of operations and service, and has the people, the experience, and the industry knowledge to meet your business challenges.

Whether you are looking for freight payment or transportation management services, AIMS will develop a custom solution to meet your company's unique needs.

AIMS Logistics Service Offerings

AIMS Payables

Custom Freight Payment Solutions

- Documentation validation
- Data capture/imaging
- Pre-audit
- Cost allocation
- Timely and accurate funds disbursement in any native currency
- Systems integration
- Online information tools

AIMS Europe
Freight Payment Solutions for European Locations

- Documentation validation
- Data capture
- Pre-audit
- Cost allocation
- Timely and accurate funds disbursement in any native currency
- Online information tools
- Processing services in 22 countries and language support for over 19 languages

AIMS Solutions
Custom Transportation Management Services

- 24/7 call center operations
- Carrier dispatch
- Track and trace
- Rate negotiations
- Contract/Carrier management
- Routing guide creation
- Online information systems
- Claims management
- Vendor/carrier compliance

AIMS Express
Dedicated and Brokered Truckload Services

- National and regional service
- Asset-based dedicated truckload service
- Truckload brokerage
- Truckload management services



AIMS Logistics
311 Moore Lane
Collierville, TN 38017
Phone: 901-854-5777
Sales Info: 901-850-2605
Fax: 901-854-5775
www.aimslogistics.com

AIT Worldwide Logistics, Inc.



**Steven Leturno and
Daniel Lisowski**
Co-Founders

Founded by Steven Leturno and Daniel Lisowski during a time when customized information delivery, extensive global partnerships, and all-inclusive supply chain visibility were far-off dreams, AIT Worldwide Logistics has emerged as a dominant player and first-class competitor in the transportation and logistics industry.

Despite industry advancements and the evolving nature of customer demands since the company's 1979 inception, the success of AIT has always been reliant on an exceptional work environment deriving from the core values of honesty and integrity. AIT encompasses enthusiastic people, reliable customized technology, and strong strategic partnerships with agents across the globe.



The People of AIT, Delivering for You – Around the World.

AIT Worldwide Logistics delivers more than just your cargo to domestic, international and transborder destinations. The global transportation and logistics provider headquartered in Itasca, Illinois, offers customers a variety of value-added services to enhance supply chain efficiencies: custom-built IT solutions, flexible worldwide service offerings by ground, air, ocean and rail, an extensive global network, competitive price structure, and superior customer service.

In what began as a 4-person operation, co-founders Steven Leturno and Dan Lisowski have built a customer-focused enterprise spanning 36 nationwide locations and 330 global service centers. AIT employs over 830 employees and services over 4,000 active worldwide accounts for a wide variety of vertical markets and industries, including perishables, printed matter and all branches of the government.

AIT is ringing in 2007 with

an exciting first quarter. The privately-held corporation recently celebrated the 10-year anniversary of its perishable division and branded both its international air freight products and 3 levels of superior White Glove services.

This exceptional growth is measured by an extensive proprietary network of exclusive overseas partners who can coordinate all shipping needs traveling in multiple modes of transit across the global logistics pipeline.

As AIT increases its greater scope and presence in the international arena, secure online tracking visibility is undoubtedly critical to the company's expansive customer base. The dynamic IT department at AIT remains at the technological forefront of the forwarding and logistics industry by consistently meeting customer's ever-growing demands for complete supply chain visibility through tailored shipping technologies, products and applications. Using customer input as the impetus for developing this comprehensive, integrated

electronic approach for managing transportation solutions, the staff of more than 30 in-house IT specialists has brought immediate and accurate visibility to customer's fingertips.

From drivers and dock employees to the state-of-the-art perishable warehouse and in-house technology team, AIT has undoubtedly become a leader in the industry, giving logistics shoppers not just what they demand, but what they deserve in today's consumer marketplace: affordability, visibility, convenience, value, flexibility, and reliability.



AIT Worldwide Logistics, Inc.

701 N. Rohlwing Rd.
Itasca, IL 60143
800-323-6649

Fax: 630-766-0205
info@aitworldwide.com
www.aitworldwide.com

The Allen Group



Richard Allen, CEO

Clients include Fortune 500 Companies such as:

- Cox Communications
- FedEx
- International Paper Co.
- Intuit
- KB Homes
- Kraft Foods
- Target
- VF Corporation
- Wal-Mart

Meeting the Demands of a Just-in-Time Industrial Market

Over the past 10 years, the way that goods are imported, transferred, stored and distributed has changed dramatically. Successful industrial parks must still provide ample infrastructure, competitive transportation costs and access to a quality, motivated workforce, but today the market demands much more.

Efficient distribution centers are now logistics hubs that are on or near major trade routes. As the volume of goods imported into the country grows, sophisticated users require larger, high-tech facilities in close proximity to ports, major transportation and trade corridors, and rail and intermodal infrastructure.

The Allen Group

11943 El Camino Real
Ste. 200
San Diego, CA 92130
858-764-6800
www.allengroup.com



The Allen Group is a commercial development firm specializing in rail-served industrial parks and build-to-suit facilities, including Class A office buildings. In the past decade, the Company has developed commercial properties, ranging in size from 35,000 square feet to 1.7 million square feet, as well as four master-planned industrial parks. These projects include the International Trade and Transportation Center (www.ittc.com); MidState 99 Distribution Center (www.midstate99.com); the Dallas Logistics Hub (www.dallaslogisticshub.com), and recently announced, a new BNSF Intermodal logistics hub near Kansas City.

The Allen Group, based in San Diego, has regional offices in Visalia and Bakersfield, Calif., as well as Dallas, Texas.

Dallas Logistics Hub

Dallas Logistics Hub is the largest new logistics park under development in North America, with 6,000 acres of land for the development of 60 million square feet of distribution, manufacturing, office and retail/mixed-use developments. The Dallas Hub is

adjacent to the Union Pacific Dallas Intermodal Terminal, BNSF Railway (potential intermodal facility), four major highway corridors and Lancaster Airport, which is in the master-planning stages to become an air-cargo facility. The logistics hub has a Foreign Trade Zone designation and part of the proposed Dallas Inland Port project.

K.C. Logistics Hub

K.C. Logistics Hub is the latest logistics park to be developed by the Company, as BNSF Railway announced The Allen Group as their real estate developer partner in fall of 2006. The future K.C. Hub, located in Gardner, Kansas – 25 miles southwest of Kansas City, is estimated to have 1,000 acres of land for the development of 12 million square feet of distribution and warehouse facilities. The industrial park will be adjacent to the planned BNSF Intermodal Facility (operational by 2008) and Interstate 35.

International Trade & Transportation Center

The International Trade & Transportation Center (ITTC) is a 700 acre indus-

trial park located in Shafter, California, just two hours north Los Angeles. This master-planned logistics park is situated between Interstate 5 and Highway 99, California's two major trucking corridors. The park is also rail served by BNSF, allowing customers direct rail service to and from the Ports of L.A./Long Beach. With over 2 million square feet of distribution space developed for tenants like Target, State Farm Insurance, Hilman Group and Formica Corporation, ITTC is a strategic location for companies looking to locate a west coast distribution facility.

MidState 99 Distribution Center

The MidState 99 Distribution Center is California's emerging "center" for distribution and manufacturing. This 480 acre logistics park is strategically located in the heart of California and has direct access to Highway 99, the state's major trucking corridor. Unlike any other site in the state, a company at MidState 99 can efficiently serve 98% of California overnight, reaching a population of more than 35,000,000 within a 300-mile radius. MidState 99 is also rail served and has easy access to two airports. With over 2 million square feet developed by The Allen Group, major tenants include VF Corporation, Jo Ann Stores, Coast Distribution, Bound Tree Medical and Ors NASCO.



Almazo Line

Mission Statement:

Almazo Line exceeds the needs of companies engaged in foreign trade through the assurance of complete logistical solutions and timely handling of merchandise.

Reynosa- Hidalgo

Av. Miguel Alemán No. 90
Col. Medardo González
Cd. Reynosa, Tamps.
C.P. 88550
Tel. (899) 922-06-63
Tel. (899) 922-06-36
Fax. 922-84-68
Victor Almazo
General Manager
victoralmazo@almazoline.com
Dirección General

Reynosa-Pharr

Carretera a matamoros
a puente Internacional
Reynosa-Pharr S/N local 3.
Col. Agentes Aduanales
cd. Reynosa, Tamps.
C.P. 88700
Tel. (899) 921-19-90
921-19-54
Fax. 921-19-53

McAllen, Texas

MSM Logistics Inc.
Military Highway.
No. 4403 Suite 100
McAllen, TX
Tel. (956) 843-28-44
Fax: 843-92-80

www.almazoline.com



We move a world of trade™

Almazo Line has been one of Mexico's largest and most successful customs brokers since it began operations in 1992. With the implementation of the NAFTA treaty in 1993, economic growth in Mexico for manufacturing and suppliers to those producing goods has been astounding. This growth, coupled with the highly complex market in Mexico requires Almazo Line to offer customers more and better integrated services and technology.

Today, Almazo Line stands out from its competitors as a one-stop provider for all your brokerage, logistics, warehousing, distribution, and trade consulting needs. Almazo Line is established as a major transportation and forwarding

presence in all major Mexican ports. Whether you source in Mexico, source globally through Mexico, or sell to Mexico and Latin America, we can provide services in every region and port, handling all transportation modes, through our time-tested partners and agents.

Globalization has changed the way business operates around the world, and Mexico is no exception. Each year, more and more multinational companies invest in Mexico; in addition to those already doing business in Mexico.

Global business leaders are demanding and Almazo Line has recognized these demands by growing from a customs broker into an integrated logistics provider offering companies needed expertise and logistics professionalism in U.S./Mexico trade.

Almazo Line has the operational, cultural, and strategic experience to satisfy all the requirements of even the most demanding logistics challenges in Mexico/U.S. trade.

Services include:

- Distribution
- Logistics
- Logistics Consulting
- Full Service Customs Brokers
- Southern Border, Maquiladora and Pitex/Immex Program Assistance
- Mexico & U.S. Customs Compliance Services
- NAFTA Expertise
- Alliances with many U.S. Customs Brokers

Almazo Line's offices are strategically located in all principal Mexican cities to make it easy for customers to operate throughout Mexico optimizing our Philosophy: *One Company, One Solution.* This, in turn, also saves customers valuable time and money.



AlmazoLine
CUSTOMS BROKER SERVICE

American Airlines Cargo



Dave Brooks
President

Our Mission:
To Be the Leader in
Air Cargo Transportation
Worldwide.

Our Values:

Focus

- AA Cargo is customer-focused. We strive to exceed our customers' expectations.

Integrity

- AA Cargo team members will lead by example, solve problems cooperatively, and communicate in a clear and timely fashion.

Trust

- All AA Cargo team members are held accountable for results. We strive to live up to our commitments, internal and external.

American Airlines Cargo

American Airlines Cargo

PO Box 619616
MD4431
DFW Airport, TX 75261
817-967-2421
Fax: 817-931-1159
www.AACargo.com



As the world's largest airline, American Airlines offers the widest range of cargo booking options worldwide. Our extensive line-up of interline partnerships give us true global reach; allowing us to connect to any airport in the world served by an IATA carrier.

American Airlines, and its regional carriers fly to more than 250 cities in over 40 countries with more than 4,000 daily flights. American Airlines CargoSM, a division of American Airlines, provides over 100 million pounds of weekly cargo lift capacity to major cities in the United States, Europe, Canada, Mexico, the Caribbean, Latin America and Asia. The combined network fleet numbers more than 1,000 aircraft. American provides one of the largest cargo networks in the world, with cargo terminals and interline connections available across the globe.

In 2006, American Airlines began new service to Shanghai from Chicago O'Hare International airport. This exciting new service is providing the expanding marketplace in China with efficient access to the industrial

and agricultural midsection of the US; as well as many other vital international markets. Convenient connections to 65 U.S. cities located in 31 states are available from Chicago, as well as connections to Latin America and the Caribbean.

The growing Asian marketplace is also served by direct flights to and from the U.S. and Japan, through Tokyo and Osaka. American's interline relationships, particularly with carriers with strong presence in Shanghai, offer coordinated services for cargo traffic beyond Shanghai.

With a decade of experience as an offline carrier in India, American Airlines Cargo introduced direct service to India on November 17, 2006 by introducing Delhi-Chicago non-stop daily flights. American Airlines targets more than 200 tons of cargo per month from the Indian market and enjoys alliances with other carriers, so that it can spread its wings across that country.

American is also expanding wide-body service on key domestic routes between our U.S. gateways. Beginning December 14, we'll see daily wide-body service between Miami and Chicago, which

connects our key gateways to Asia and Latin America.

Products

American's flight specific product mix allows you to know the precise routing, status and availability time of your shipment. American's express freight product Expedite FS provides a variety of features which give you more precise control over factors like boarding priority, hub connections and service guarantees, providing high reliability and a 100% money back guarantee.

Technology

Booking and tracking via AACargo.com provides "Global Reach, At Your Fingertips".

Registered users can book, track and personalize the site, to create an air cargo management system that is available around the clock. In addition to AACargo.com, American provides booking options through Global Freight Exchange, (GF-x) and Cargo Portal Services (CPS).

In 2007, we hope our customers around the world continue to depend on American Airlines' broad network, product mix, and technology to help them simplify the growing complexity of doing business in today's world

www.AACargo.com

AA Cargo Reservations
1-800-CARGOAA

Chicago
773-686-3502

Miami
305-870-4848

Los Angeles
310-646-5563

AmeriCold

AmeriCold Overview – At a Glance:

- Cubic Feet of Multi-Temp Capacity: 570 Million
- North American Facilities: 103
- TOTAL Pounds of Freight Handled Annually: 60 Billion
- Accounts: 2,500
- Annual Truckloads Managed: 135,000
- Pounds of Freight Managed in Transportation: 4 Billion
- Employees: 6,000

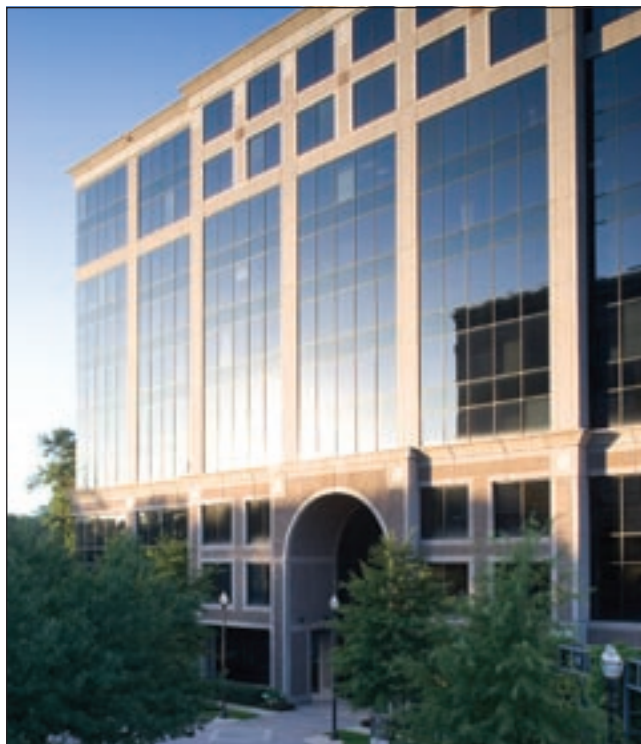

AmeriCold Overview and Service Offerings

Handling over 60 billion pounds of product annually, AmeriCold is the largest provider of temperature-controlled food distribution services in the country. We are a single source for all your supply chain services, offering an array of solutions designed to drive down costs, lower inventory investments, and gain efficiencies.

Temperature-Controlled Warehousing

AmeriCold manages four types of warehouse facilities – Consolidation, Public Storage, Production, and Dedicated Distribution – each designed to meet specific supply chain needs.

Transportation Services

We provide a full range of cost-effective transportation management services, offering unmatched speed, efficiency, and service.

Multi-Vendor Consolidation

MVC programs provide the manufacturing and retail communities an opportunity to reduce their inventory investment, improve their own warehouse efficiencies, and reduce overall distribution costs.

National LTL Transportation

AmeriCold can optimize time, cost savings, and reliability when you need regular delivery of temperature-controlled LTL shipments.

i-3PL Technology

We deliver real-time information over the Internet on your orders and inventory in an interactive format.

Seasonal Product Storage & Distribution

AmeriCold offers holiday/seasonal opportunities for retailers and their suppliers to improve their bottom lines.

Dedicated Facility Management

Our team works to ensure product quality and facility safety standards, maximum storage efficiency, and effective energy and material handling fleet management.

Supply Chain Optimization

Using a proprietary suite of software tools, AmeriCold analyzes the entire supply chain – from selecting raw materials suppliers to customer deliveries – to define initiatives with high payback potential.

Awards & Recognition:

Americold Logistics has been recognized for its outstanding operational performance and supply chain solutions.

- Best of the Best Warehouses" – ConAgra
- "Best Third-Party Logistics Provider"- General Mills, Kellogg's, Heinz
- "Facility of the Year" – Kellogg's
- Eagle Award – Gorton's
- Silver Soup Bowl Award – Campbell's

Ranked top ten third-party logistics provider for 2003 & 2004 & 2005: *Inbound Logistics*

AmeriCold
We're already there for you.

AmeriCold
10 Glenlake Parkway South
Suite 800
Atlanta, GA 30328
1-888-484-4877
www.americold.net

APL Logistics



Brian Lutt
President

Mission Statement:

To design, implement and execute end-to-end supply chain solutions and create competitive advantage for our customers that reduce costs and inventory, increase flexibility and better-match product to demand.



As your company continues to globalize, your international supply chain grows in complexity. Inevitably, you'll need to find new sources of production, as well as the support of new trading partners and customers. APL Logistics is an ideal partner to help you manage the dynamics of international trade.

APL Logistics' broad spectrum of logistics solutions spans the entire supply chain, from overseas vendor management to retail distribution. And our information technology services make the supply chain more visible, more flexible, and more secure every step of the way.

With distribution and logistics capabilities in the world's major sourcing and consumer markets, our focus is on helping companies – particularly those in the auto-

motive, electronics/hi-tech, consumer goods, and retail/apparel sectors – drive efficiencies and improve flexibility in their supply chains.

APL Logistics offers a full suite of integrated, end-to-end supply chain management services including:

- Supply Chain Design
- Consolidation
- Vendor Management
- Manufacturing Support
- Global Freight Forwarding and Management
- Deconsolidation
- Warehousing and Distribution
- Information Management Solutions

APL Logistics has received numerous industry and customer awards and is consistently ranked a top global 3PL:

- General Procurement Supplier of the Year; Dell

- Supply Chain Award; JCPenney
- Consolidator of the Year; Target
- Top 500 Largest and Most Innovative IT Users; Info Week Magazine
- Top 100 3PLs; *Inbound Logistics*
- The 2005 Transport Top 50; Transport Topics
- Top 25 3PLs; Global Logistics and Supply Chain Strategies
- CIO 100 Innovation for Growth; CIO

APL Logistics employs over 5,500 individuals in a global network of 162 offices in more than 55 countries. The company is a subsidiary of the \$7.27 billion NOL Group (www.nol.com.sg), and sister company to APL (www.apl.com), a provider of global container transportation services.



APL Logistics
1111 Broadway
Oakland, CA 94607
866-862-6868
Fax: 510-272-7011
inquiries@apllogistics.com
www.apllogistics.com

ATC Logistics & Electronics



William Conley, Jr.
President
ATC Logistics & Electronics

ATC Logistics & Electronics (ATCLE) is a leading provider specializing in the management of high-value, high-velocity serialized devices. With our services, our customers gain our knowledge, expertise, high-levels of service and reliable IT infrastructure capable of process integration, and seamless transition. Levels of service and quality that exceed 99.5% are the result of our industry focused expertise.

ATCLE serves the wireless, broadband, and hi-tech industries with intelligent highly customizable turnkey solutions meeting the most complex logistics challenges. When matched with our high-quality and services levels, our solutions improve your supply chain efficiency leading to enhanced growth and profits for you and your clients.



**Logistics &
Electronics**

**ATC Logistics &
Electronics**

13500 Independence Pkwy.
Fort Worth, TX 76177
800-466-4202
www.atcle.com

ATCLE Value Offerings

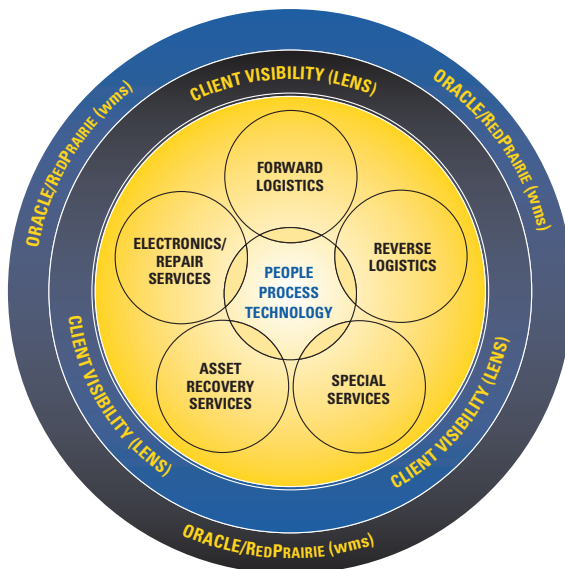

People. Process. Technology.

ATCLE provides your business high quality services:

Forward Logistics

Because ATCLE specializes in serialized device tracking and same-day fulfillment, we can easily execute over 120,000 pick, pack and ship operations for B2B and B2C models daily. Customers are afforded a critical business opportunity: to prioritize and expedite service of products on demand.

Reverse Logistics

ATCLE can expertly handle product exchange as well as managing returns for service parts, industrial products and both in-warranty and out-of-warranty repair programs. After being received, inspected and codified for easy tracking, returned products are repaired, re-boxed, re-deployed, cross-docked to re-manufacturers or liquidated/scrapped.

Special Services

Because we're located in Foreign Trade Zones, ATCLE offers our customers the potential to lower taxes and duties. Other value-added features support Web-based functionality such as claims processing, product tracking, auctions and data capture for management reporting. What's more, we offer customizable quality management that provides total turnkey solutions.

Asset Recovery

Offering electronics repair, remanufacturing and refurbishing services for both warranty and non-warranty parts, ATCLE demonstrates a strong focus on asset recovery. In addition to marketing, distributing and liquidating assets, our process recycles an astounding 95% of all materials received – resulting in less waste for landfills and more revenue for customers.

Electronics Services

As the exclusive national manufacturing and logistics provider for OnStar®, ATCLE can claim superior board- and component-level repair and testing that includes transceivers, RF devices, GPS receivers, gaming, and cellular devices. In our audio, electronics and wireless repair center, we restore over 4 million electronics products annually with same-day shipping for advanced exchange orders. Many other services are also available.

ATCLE Proven Performance

■ Same Day Fulfillment.

Orders ship same-day when received before 7:00 p.m. CST. Over 60,000 orders shipped daily.

■ Volume.

More than 280,000 serialized pieces processed daily. Information Systems (IS) Volume: Over 5 million messages and 2.5 million transactions processed monthly.

■ Reverse Logistics.

Over 57,000 items processed daily

■ Serial Number Tracking/History.

Over 10,000 SKUs tracked (database holds over 65 million records).

■ Inventory Throughput.

More than \$5 billion annually.

■ Repair Volume.

Over 3 million devices annually.

■ Kitting and Packaging.

Over 4 million pieces annually.

ATCLE offers tailored supply chain solutions to clients in major wireless carriers, OEM, and others. These include wireless handsets, GPS, and entertainment devices. That is why so many Fortune 100 companies rely on us to make their business better, faster, smarter, and easier.

AtomicBox & CaseStack

Warehouse Logistics Services Powered by



AtomicBox

- Carrier, warehouse and retailer-driven consolidation programs
- Outbound and Inbound transportation management
- Carrier selection and performance monitoring
- Proprietary ASP web-based software providing total visibility of transportation and warehouse inventory
- Item/Case Pick & Pack Fulfillment
- Retail Ticketing
- Web Fulfillment (B2C)
- Assembly/Display Building
- Reverse Logistics
- Multiple Vendor Management
- Cross Docking
- Retail Compliance Management
- Vendor/Routing Guide Management
- Management of UCC128 label requirements
- Complete EDI Capabilities (including ASN and AS2)
- Retail EDI certification
- RFID Ready
- Manhattan Associates' WMS; since 1993 insuring efficient operation

AtomicBox & CaseStack

Tel: 800-837-5250 x168
Fax: 330-562-2066

Dennis Ronowski
DRonowski@atomicbox.com
www.atomicbox.com



CaseStack provides logistics outsourcing services to mid-sized consumer packaged goods companies that sell products to retailers, distributors and other manufacturers. With 13 warehouses in North America, CaseStack can optimize speed, accuracy and technology within the supply chain.

CaseStack combines an advanced transportation and warehousing system powered by AtomicBox, with proprietary, web-based software to provide end-to-end fulfillment services enabling customers to reap the benefits and economies of a sophisticated, global logistics system without all the infrastructure costs.

CaseStack's Retailer-driven Consolidation Programs reduce inventory costs, create greater inventory turns, increase delivery performance and enhance retailer relationships.

Proprietary ASP web-based software allows clients to gain full visibility of their entire supply chain from anywhere in the world. It creates the ability to track all inbound,

outbounds, inventory levels, out-of-stocks, lot groups and SKU numbers for each individual warehouse.

CaseStack has received industry recognition as one of the top logistics leaders by *Inbound Logistics*, along with being recognized as one of the fastest growing technology companies by *Deloitte, Inc.* magazine and *Entrepreneur* magazine.



Automated Distribution Systems



Bruce Mantz
Executive Vice President

Automated Distribution Systems is an award-winning, full-service third-party logistics provider offering public and contract warehousing and distribution services designed to move your product with maximum speed and remarkable accuracy. We are a growing company with a full range of 3PL capabilities. ADS has the cutting edge technology, extraordinary flexibility and high level of expertise required to solve any logistics challenge.



Automated Distribution Systems L.P.

Automated Distribution Systems L.P.
250 Carter Drive
Edison, NJ 08817
Phone: 864-902-0540 x1054
Bruce Mantz
Fax: 864-487-7768
bmantz@adslp.com
www.adslp.com



A leading provider of high-tech, full-service logistics operations, Automated Distribution Systems (ADS) specializes in customized warehouse and distribution solutions for industries where high volume and multiple SKUs place extreme demands on point-of-sale replenishment. Some of the world's top retailers and manufacturers rely on the award-winning ADS distribution model to help keep shelves stocked, track returns and move millions of units through the supply chain quickly and accurately every day, and maintain their competitive advantage.

New Gaffney Facility

ADS's new Gaffney, S.C., facility provides additional capabilities to match the stringent warehousing, logistics, and supply chain demands of retail customers. Situated on a 77-acre site, with more than half a million square feet of logistics processing area, the new facility offers quick throughput with 44 dock doors and a large-capacity con-

tainer yard for 350 trailers. The new Gaffney facility can store more than 47,000 pallets and process well over 100 million units per year.

Capabilities

Automated Distribution Systems, located just minutes from NJ/NY ports, and centrally located in Gaffney, S.C., offers solutions ranging from public and contract warehousing to advanced 3PL distribution and fulfillment services. Services include:

- Pick and pack
- Repacking and value-added services
- Short- and long-term storage
- Reverse logistics, returns and exchange management
- Light directed picking
- Software-controlled pick sortation and conveyor equipment
- Radio frequency computer network
- Full EDI capabilities
- 450 qualified warehouse professionals
- Customized inventory solutions

- Paperless and bar-code driven operations
- Just in time distribution
- Fulfillment

ADS specializes in footwear, apparel, electronics, housewares, health and beauty aids, food, and pharmaceuticals, but is flexible enough to offer solutions to meet your specific logistics demands.

Award-Winning Service

Ranked in the Top 100 3PL Providers by *Inbound Logistics*, ADS has been honored by its customers with the "Partners in Progress" award. It also received *Warehousing Management's* Warehouse of the Year award. These awards recognize ADS's ability to process more than 100 million units per year quickly and efficiently – with accuracy rates reaching as high as 99.87 percent.

With more than one and a half million square feet of space, staffed with the highest warehousing and logistics experience and credentials, and the latest most flexible technology, ADS will solve any logistics challenge.

Averitt Express



Think Flexibility

Whatever you need. Whenever you need it. Averitt can provide a customized solution to help your supply chain operate more efficiently. With the strength of an asset-based carrier and the capabilities of a third-party logistics provider, we have the power and flexibility to meet your specific needs. Averitt's broad-ranging capabilities include an unrivaled distribu-

tion network, over-the-road transportation, time-critical delivery options, dedicated fleet services, warehousing services, plus consolidation and distribution capabilities.

Think Global

Whether it's port-to-port, port-to-door, a few boxes or several containers, Averitt has the assets and the network to manage your international cargo. We can provide docu-

mentation management and transit status visibility from point-of-origin to final destination, as well as PortSide™ services that include drayage, transloading, warehousing services and intermodal transportation management. By land, air, or sea, Averitt has the capacity and capability to handle ocean less-than-container, ocean full container and airfreight services to and from more than 100 countries across the globe.

Think Speed to Market

Averitt PortSide™ distribution services can increase the speed and efficiencies of your international distribution. We have facilities strategically located near all the major West, East and Gulf Coast ports, allowing your cleared cargo to be delivered from air and ocean vessels right to you or an Averitt distribution facility.

Think Supply Chain Management

We will work with you to improve the flow of freight through your supply chain with customized solutions built for speed, efficiency and control. Averitt offers fully integrated programs for effective sourcing, manufacturing, order-fulfillment and transportation services with solutions built to fit the unique needs of your business.

Think Red Instead

You need customized solutions that will increase the velocity of your supply chain and help it operate more smoothly. For flexible freight transportation and supply chain solutions that are as unique as your business, think red instead.

AVERITT**Averitt Express**

1415 Neal Street

PO Box 3166

Cookeville, TN 38502-3166

1-800-AVERITT

www.averittexpress.com

Baton Rouge Area Chamber

The Baton Rouge regional advantage for logistical operations:

- Skilled low-cost labor
- Superior transportation infrastructure
- Abundance of industrial sites and available facilities
- Extraordinary Gulf opportunity zone benefits



The Baton Rouge area is quickly emerging as the new economic center for Louisiana and is likely to remain so. A candid assessment by McCallum Sweeney and the Competitive Strategies Group gave the region strong scores for its manufacturing workforce, transportation infrastructure, and availability of industrial sites.

Offering superior access to the Gulf south, greater hurricane protection than coastal areas, and a comprehensive transportation system, the region is a prime strategic location for warehousing and distribution as well as the primary staging ground for hurricane recovery efforts along the gulf coast.

The workforce is enhanced by training and education offered by Louisiana State University, Southern University, Our Lady of the Lake College, and numerous community and technical colleges within the region.

The area has a long history of industrial employment and a strong work ethic.

Air, water, road, and rail transportation are all available. Highway access to the region includes I-10 and I-12, as well as I-55, allowing for convenient road transportation to Houston, New Orleans, Jackson, Mobile, and Memphis. Air transportation is available at the Baton Rouge Metropolitan Airport, with state-of-the-art terminal facilities, passenger service, and air and ground cargo and shipping. The airport also has Foreign Trade Zone status. New Orleans International airport is an hour's drive from Baton Rouge offering additional air travel options.

The Mississippi River travels through the region to the Gulf of Mexico and serves as a major transportation corridor. The Port of Greater Baton Rouge, which is America's tenth largest port by volume and a desig-

nated U.S. Customs Port of Entry, is strategically located at the interchange of the Gulf Intracoastal Waterway, which links major Gulf ports between Florida and Texas, and the head of deep-water navigation on the Mississippi River, which is a critical part of the Inland Waterways System. The Port can accommodate direct transfers from barge, truck, ship, and rail.

Three different Class 1 railroad lines serve the greater Baton Rouge region, including Canadian National, Kansas City Southern, and Union Pacific reaching virtually all markets in North America.

The amount of post-hurricane sustained growth has rapidly increased the size of the transportation, warehousing, and logistics marketplace. Top-notch transportation infrastructure improvements underway prior to Hurricane Katrina have been accelerated. Continuous infrastructure improvements, site-ready logistics, and multiple riverfront sites make the Baton Rouge region a premier logistical hub in the southeast connecting all of the national and international markets by multiple modes of transport.

With a robust transportation infrastructure, a trained available workforce, available sites, and diversity of living choices, the Baton Rouge region is set to meet your logistics needs. Home to the Shaw Group and Turner Industries, as well as locations of The Excel Group, Inc. and Schneider National Inc, let your company also find success is the Baton Rouge region.

Call Chad Cornett at 225-381-7136 today to get a customized site location package.



**Baton Rouge
Area Chamber**
564 Laurel Street
Baton Rouge, LA 70801
Phone: 225-381-7125
E-mail: info@brac.org
www.brac.org

The Bender Group

Through our focus on cost and time avoidance, customer service, our emphasis on giving customers control as well as always thinking for the road ahead; the Bender Group constantly seeks to provide intelligent supply chain solutions that substantially improve its client's bottom line or service to its customers.

We sincerely believe in...

- Keeping our Promises
- It Ought to Be Fun to Go to Work
- Listening
- Actively seeking responsibility
- Getting real
- Communicating in a straight line



Founded in 1945 by Edwin S. Bender, the Bender Group has 60 years experience in Supply Chain expertise. Headquartered in Reno, Nevada, for more than a half-century of operations, the Bender Family has provided outstanding logistics services to customers of every size and kind. Our quest for continuous improvement increases our efficiency and proficiency. We have the flexibility to provide cost effective and service oriented solutions to each customer individually.

The Bender Group is an integrated network of warehousing, transportation and distribution companies providing a wide variety of 3rd Party logistics services. Starting with 60,000 square feet of space, the companies have continued to expand with operations in Nevada, Virginia, and Northern California. The companies offer a variety of warehouse agreements, (both public and contract), a complete transportation network including

dedicated fleet, brokerage service, LTL, TL and small package services.

Contract Warehousing

Contract Logistics solutions employ customizable logistics that cater exclusively to the needs of your operations. Making a longer-term, custom contract decision gives many of the world's leading manufacturers the visibility needed to consistently increase their ROI. Being a sole user of a Bender Warehouse gives you operations management, throughout the supply chain, without limitations. You can fully customize your pipeline and utilize our flexible value-added services according to the needs of your company and the needs of your customers.

Public Warehousing

Public Warehousing can be very effective for enterprises

with seasonal inventory or that compete in unpredictable or rapidly evolving market segments. The process is relatively straightforward and allows for a simple, predictable capital investment. Pricing is dependent on your usage and therefore gives you the ability to build demand for your products with minimal concern for the ability of your supply-chain to keep up. With our Public Warehousing the risks are absorbed by Bender, allowing you to concentrate on growth and profitability.

Transportation

Whether you need national or regional LTL service via our core carriers, airfreight, small package carriers or are interested in private fleet conversion, Bender Group can help you organize and streamline your transportation needs to give you the cost-effective delivery of goods to meet your business needs.

Technology

Bender Group provides you with a state-of-the-art warehousing management system, order processing, and communications systems to help you maintain clear visibility of your inventory and transactions from anywhere.

The Bender Group

345 Parr Circle
Reno, NV 89512
800-621-9402
775-788-8800
775-788-8811

www.bendergroup.com



BENDER GROUP

Intelligent logistics for the road ahead

Big Dog Group, Inc.



Daniel Kirk
CEO



Kirk Lane
President

Mission Statement:

Big Dog Group's mission is to provide a suite of seamless shipping solutions for manufacturers, distributors, and shippers of time-critical products, components and business mail. Big Dog's constant goal is improved service quality through superior routing and delivery management, proprietary web-based technology, cost saving innovation, and personal service.

Big Dog Group, Inc.

1235 North Loop West
Suite 500

Houston, TX 77008

Phone: 713-996-8171

Fax: 713-996-7823

klane@bigdoggroup.com

www.bigdoggroup.com



At Big Dog Group, we specialize in customized shipping, inventory management and creative logistics solutions. We serve a wide range of clients including mail expeditors, retailers, pharmaceutical companies and technology providers, including Fortune 500 companies where specialized services, security and time-critical performance are required.

Our network, experience, knowledge, and technology provide you with innovative problem solving and cost saving results. Manufacturers, distributors and business mailers benefit from tailored solutions for expedited and express shipments, logistics solutions, critical parts banking, and air freight/NFO services.

We have unique expertise in local routing, handling, and packaging for flat mail and irregular parcels, including 5 lbs. and up. We customize routes, pre-configure flat mail, and synchronize shipments for zone-skipping to generate savings and reduce transit time.

Big Dog Group also offers

broad experience in retail pool distribution, including sorting centers, shipment reconfiguration and "last mile" delivery. We design and implement customized routing and delivery solutions, with cost savings, continuous visibility, and shorter delivery times.

Big Dog Group is managed by experienced specialists with the right tools to design and coordinate integrated solutions.

■ Big Dog Expedited:

Multi-market networks that simplify routing and create savings every day.

■ Big Dog Air:

No matter how big, how far, or how fast, we get it there safely and securely.

■ Big Dog Logistics:

A network of hubs and inventory locations insures that the flow of on-time critical deliveries is tracked and reconciled.

■ Affiliated Agent Network:

Professionals where and when you need them around the world.

■ Big Dog Express:

Worldwide small package delivery solutions.

Powered by FrogFire Technologies™:

Our proprietary on-line software solution provides a total view of every shipment and inventory location every step of the way. FrogFire Technologies incorporates rate quote, tracking, and a hot link network to local delivery companies. Interactive dispatching, GPS tracking and location, bar-coded POD, automatic e-mails of status, e-signature, and billing, are incorporated into software programs for ground delivery, WMS, and air cargo – all at your fingertips – all in a secure on-line environment with 24/7 visibility.

Let us show you how a true logistics partnership can work for you. www.bigdoglogistics.com. The premier networked provider of creative logistics solutions.



Bilkays Express Co.

Mission Statement

Since its inception in 1932, Bilkays/DWS has led the way in driving down transport costs while raising the standards of quality and service. Founded as a family business in 1932, our mission has been to satisfy the transportation and logistics needs of businesses in the Northeast. For 75 years, we've earned a solid reputation for delivering top quality service to our customers that only comes from hard work and years of experience. To us, quality isn't part of the job, it's a way of life.

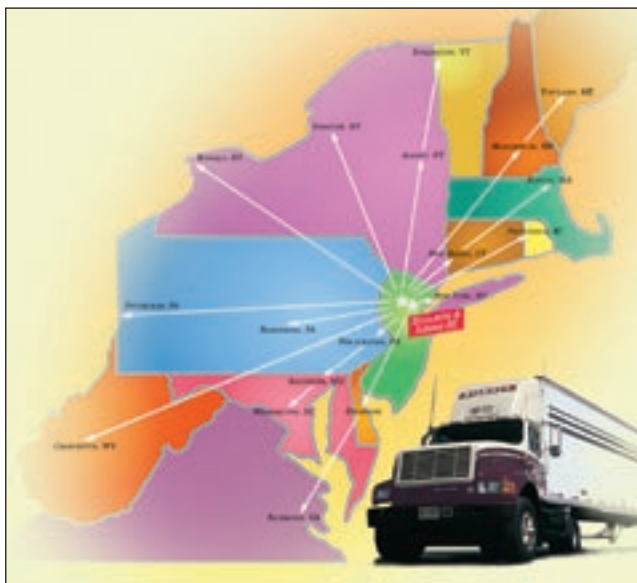

Bilkays Express sets the standards in shipping by which all others are judged. Businesses throughout the Northeast have come to depend on our accurate, on-time delivery for all of their shipping needs. Why? Because we get the job done better and for less by maintaining a modern state-of-the-art fleet so you can be sure your shipments are on the road to an on-time delivery.

Bilkays provides over-night delivery to the greater New York, New Jersey and Connecticut metropolitan area. Additionally, Bilkays provides extended overnight and second-day service to all of New England and the Middle Atlantic region.

Bilkays/DWS has two strategically located warehouses – one in Elizabeth, the other

in Linden, NJ – just minutes from all New York bridge and tunnel crossings, major ports, and major rail yards. Bilkays/DWS is in the heart of the Northeast and at the gateway to the world. This puts us in the driver's seat when it comes to time-critical delivery of your shipments.

Bilkays/DWS uses the most modern equipment to handle the quickest of warehouse needs for the vast variety of businesses in the Northeast. We have all the equipment you would expect to provide warehousing for all of your needs. Our specialized equipment and expertise handles the toughest jobs.

The future of distribution, logistics, shipping, and warehousing has already arrived at Bilkays/DWS. Our state-of-the-art computers, as well as in-house programming, allow

us to easily meet all your logistics and data processing requirements.

Technology

Our capabilities allow us to provide:

- Shipment status reporting
- Real-time inventory and lot control
- Inventory activity reports
- Electronic invoicing
- Electronic funds transfer
- Warehouse shipping notices

Warehousing

- Bar code scanning
- Contract warehousing
- Custom packaging
- Order picking
- Pick pack ticketing
- Pool consolidation

Transportation

- Assembly
- Brokerage
- Dedicated contract service
- Distribution
- Driver and equipment leasing
- Driver management services
- Innovative pricing
- Logistics
- Piggyback drayage
- Pool consolidation/distribution
- Protective services
- Refrigerated services
- Tailored distribution programs
- Transloading

Bilkays lives this philosophy every day: "the customer comes first and everything else falls into place behind that to satisfy the customers' needs."



Bilkays Express Co. Distribution Warehouse & Service Corp.

400 South 2nd Street
Elizabeth, NJ 07206
Phone: (800) 526-4006
(908) 289-2400

Fax: (908) 289-6364

E-mail: sales@bilkays.com
www.bilkays.com

BILKAYS EXPRESS CO.
DISTRIBUTION WAREHOUSE & SERVICE CORP.
CELEBRATING OUR 75th YEAR

Blue Dawn



Richard Falk
President & CEO

Mission Statement:

Blue Dawn will be a leader in logistics staffing and managed services through driving productivity based cost reductions while consistently meeting and exceeding quality and safety expectations.

Logistics Staffing/Managed Services Specialists

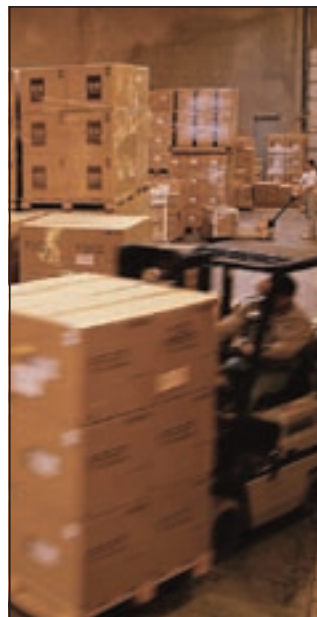

Need accountability in quality and costs? Blue Dawn Solutions is a niche specialist providing productive staffing/managed services for select logistics functions.

Backed by operational and engineered productivity solutions, Blue Dawn drives productivity based cost reductions while committing to accountability in quality and cost performance.

On-Site Staffing/managed services for select functions include:

- Unloading/Loading
- Cross Docking
- Packaging/Assembly

- Order Picking
- Returns Processing
- General Warehousing
- Manufacturing Support

Supporting end customers and 3PLs, Blue Dawn provides solutions in retail, consumer products, electronics, and

food. On-site solutions range from 30-300+.

Created by logistics Industry veterans, we understand your challenges and needs. Call us to learn more about a different solution.

www.bluedawnsolutions.com



Blue Dawn
9901 E. Valley Ranch Pkwy.
Irving, TX 75063
Phone: 972-253-2820
info@bluedawnsolutions.com
www.bluedawnsolutions.com

BNSF Logistics, LLC



Eric L. Wolfe
Vice President and
General Manager

Mission Statement:

BNSF Logistics is the most valuable link in our client's supply chain through positioning the right products, at the right place, at the right price, at the right time, in the right condition.



BNSF Logistics, an indirect wholly owned subsidiary of Burlington Northern Santa Fe Corporation, was formed to provide a comprehensive suite of services to clients with complex supply chain challenges, requiring close attention to logistics cost containment and customer satisfaction. We provide our customers with the most efficient, cost-effective logistics solutions, whether you require implementation of a complex distribution network or the simplest of remedies.

Services are provided within three product lines: Transportation Execution Services, Supply Chain Services and Consulting Services.

Transportation Execution Services

Transportation Execution Services (TES) provides customers with transportation solutions: Whether you experience a sudden surge in production, a capacity failure on the part of a primary car-

rier, or you are searching for a partner to become a primary capacity provider, the right solution is to rely upon BNSF Logistics' TES group.

TES is differentiated by its unique ability to provide value to customers as a single source to manage the complexities of shipping via rail and other transportation modes.

Supply Chain Services

Effective supply chain management is critical to the strategic health of every company, and BNSF Logistics can ensure that your supply chain operates at peak efficiency.

Through the Supply Chain Services (SCS) group, we offer comprehensive supply chain outsourcing services, allowing shippers to focus on core competencies while the seasoned professionals at BNSF Logistics concentrate on the value chain. BNSF Logistics utilizes leading supply-chain technology applications, which are managed by operations experts to provide customers with value-added solutions to unique

logistics problems.

Customers outsource to BNSF Logistics to contain logistics costs by gaining access to leading technology providers and a team of logistics experts with a broad range of operations experience.

Consulting Services

The supply chain is at the core of value creation. It's the engine that transforms sales into real, economic results – and makes or breaks customer relationships. The BNSF Logistics Consulting Services (CS) group helps clients create winning supply chain strategies that support your business objectives.

Our CS group utilizes supply chain optimization technology from i2 Technologies and other data engineering applications to improve logistics processes and networks. BNSF Logistics focuses on creating customized supply chain solutions using a mix of highway and rail transportation systems.

BNSF Logistics offers innovative solutions that include services as varied as re-designing a distribution network, moving shipments via rail, executing intermodal related services and negotiating and executing less than truckload activity. Within each of our operating divisions, we provide a sophisticated blend of logistics technology designed to maximize customer value.



BNSF Logistics, LLC
4700 S. Thompson
Springdale, AR 72764
Phone: 877-853-4756
Fax: 815-461-6074
info@bnsflogistics.com
www.bnsflogistics.com



C.H. Robinson Worldwide, Inc.

C.H. Robinson Worldwide, Inc. Offers:

- Worldwide transportation solutions by truck, rail, ocean, and air
- A single point of contact for your logistics management needs
- A global network of more than 210 locations with over 6,500 dedicated employees
- Access to more capacity than any other organization in North America
- Information technology services that provide full visibility to your supply chain



Who We Are

Founded in 1905, C.H. Robinson Worldwide, Inc. (CHRW) is one of the largest third party logistics companies in the world, with annual gross revenues over \$5.7 billion. We are a non-asset based logistics provider, meaning we focus on seeking solutions for our customers, rather than on asset utilization. As a global provider of multimodal transportation services and logistics solutions, we operate through a network of more than 210 offices in 45 states, Canada, Mexico, Europe, South America, and Asia, with over 6,500 employees worldwide.

We develop strategic logistics plans, manage single-source, door-to-door transportation solutions, and execute these solutions to meet the needs of our customers. Our connections with over 40,000 carriers worldwide have made us the single largest network of motor carrier capacity in North America.

With multimodal capabilities, we can offer worldwide logistics solutions by truck, rail, ocean, and air. Approximately 4.4 million shipments are handled annually, and our services extend to more than 20,500 customers ranging from Fortune 500 companies to small businesses in a variety of industries.

What We're About

Working with CHRW is as much about business as it is about building strong relationships. We've got a finely meshed team of employees who are dedicated to achieving superior results for our customers every time. We never forget the importance of acting in a customer's best interest. Our dedication to customers has allowed us to successfully foster relationships measured not just in years, but in decades.

Who Works For Us

Smart businesses are run

by smart people, and we hire boatloads of them. We invest in motivated and dedicated employees that are creative, intelligent, and impassioned about their work. Our people hone their own skills while sharpening the skills of others, constantly improving output and performance. They believe that doing what's best for a customer is also doing what's best for CHRW.

What We Do

We don't just talk about logistics – we execute. If a supply chain looks good in theory but doesn't work in practice, success isn't possible. Executing our solutions to meet the needs of our customers is what we do best. We can develop a comprehensive plan, deploy technology, and work onsite with your team during implementation. We analyze existing processes and evaluate modal selection, utilization, and existing cost structures. CHRW also uses communication and technology services to tie together our network of employees, carriers, and customers. We utilize technology to facilitate full visibility, find efficiencies, and provide valuable reporting, while continually benchmarking results against the industry to ensure the best solution for our customers.

Why We're The Smart Choice

In transportation logistics, our customers need someone who can truthfully say, "Yes, we can do that for you," in even the most urgent of circumstances. CHRW has the people, the resources, and the ability to create custom solutions that are the right fit for our customers.



**C.H. Robinson
Worldwide, Inc.**
8100 Mitchell Road
Eden Prairie, MN 55344
1-800-CHR-LOGI
www.chrobinson.com
NASDAQ: CHRW

California State University, Long Beach Center for International Trade and Transportation (CITT)

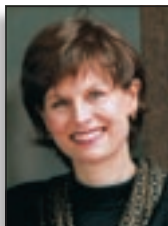

Marianne Venieris
Executive Director - CITT

Mission Statement:

CITT's mission is to provide a collaborative forum that will facilitate the growth of international trade and the regional economy in an environmentally sustainable manner.



The Center for International Trade and Transportation (CITT) was established in 1977 at California State University, Long Beach. CITT is a University-approved multi-disciplinary center for multimodal transportation studies. The Center supports integrated logistics research, education, training, policy analysis, and community outreach.

CITT also functions as the Trade and Transportation Cluster of the Gateway Cities Partnership, Inc. The Partnership is a regional nonprofit economic collaborative comprising 27 cities in Los Angeles County, including Long Beach. The clusters support the various economic development efforts of the Gateway Cities region. In addition, CITT is a partner with the University of Southern California in the METRANS Transportation Center (www.metrans.org), designated by United States Department of Transportation (US DOT) as a University Transportation Center (UTC).

CITT provides an ongoing and neutral forum where all parties in the logistics industry and its community stakeholders can come together to present alternative solutions to complex trade problems. This forum provides an opportunity to build consensus around those solutions; and share expertise and resources. CITT is also a catalyst for sustainable growth and competitiveness through innovative training and education programs.

CITT fulfills its mission through education and training, research and outreach, including:

Professional Development Programs:

■ The Global Logistics Specialist (GLS®) Professional Designation Program is the cornerstone of CITT's efforts to set a professional standard for the international trade and logistics industry. The GLS® program is offered at the CSULB campus or in an innovative online format.

■ CITT also provides training in HazMat and worksite compliance training.

Executive Seminars:

■ Understanding Goods Movement and the Supply Chain: A Workshop for Policymakers is a half-day seminar for City Council members and other elected officials, city managers, and planning commissioners who are in a position to make decisions about issues tied to the movement of freight and its impact on quality of life in local communities.

■ Goods Movement/Logistics Seminar for Planners is a three day seminar for MPOs designed to encourage active participation and interaction with industry experts and leaders.

Graduate Program:

■ The Master of Arts in Global Logistics (MAGL) combines the analytical skills of a traditional MBA program with a strong emphasis on logistics in a global setting. Targeted toward those with some experience in the industry, the MAGL program offers a strong foundation in supplier relations, electronic commerce, transportation and inventory management among others. The degree requires the completion of 30 units.

Outreach:

- Annual CITT State of the Trade and Transportation Industry Town Halls
- Conferences
- Industry Stakeholder Workshops
- White Papers
- Videos



**Center for International
Trade and Transportation
California State
University, Long Beach**

1000 Studebaker Road, Ste. 3
Long Beach, CA 90815
562-296-1170

Fax: 562-296-1171
mvenieris@uces.csulb.edu
www.uces.csulb.edu/citt



Cardinal Logistics



Vincent P. McLoughlin
Chairman of the Board

Mission Statement:

At Cardinal Logistics Management, our mission is to provide knowledge-based, integrated logistics and transportation solutions using advanced systems technology and experienced industry professionals. Cardinal fully understands the needs of each customer. Our goal is to develop the most expedient, cost-efficient and functional solution for our customers and then implement that plan with flawless execution.



Cardinal's Vision

For more than two decades, Cardinal Logistics Management has built a solid reputation based on the promise of a single phrase... experience and trust counts most. As many companies work to meet ever-changing supply chain demands, Cardinal works that much harder to find expedient, cost-effective solutions that meet and exceed our customers' expectations. How can we make that commitment? By delivering on an unwavering promise to work with the best drivers, treat our employees fairly and work everyday to thrill our customers. Our hands-on management team is comprised of some of the most respected, hard-working veterans in the industry. Some might say we're brutally honest but that honesty has built a trust that our customers respect and helped propel Cardinal to one of the fastest growing 3PL's in the business.

CSDN: Cardinal Signature Delivery Network

Cardinal continues to evolve and is changing the face of specialized hard-to-handle deliveries with



the launch of Cardinal's Signature Delivery Network (CSDN), which streamlines home/jobsite special-order deliveries and saves time and money for manufacturers or retailers. Cardinal's unique nationwide delivery network of strategically-located warehouses and cross-docks are positioned close to end customers, making multiple deliveries by a manufacturer a thing of the past. The service is ideal for special-order items that are bulky and difficult-to-deliver, such as custom-ordered windows, doors, cabinet and millwork and residential or commercial flooring. Thanks to an integrated and proprietary technology and IT platforms, the Cardinal Signature Delivery Network incorporates web-enabled visibility, real-time communication and fast automatic reorder management for damaged or missing product. This technology makes deliveries more efficient and precise, and avoids costly delays.

Cardinal's Proven Technology

Cardinal's proven technology includes: hand-held



scanning at delivery and digital POD capabilities; real-time order, product and transit visibility; event and alert management capabilities and comprehensive WMS and TMS modules. Every solution we develop fully interfaces with a client's primary operating system making the Cardinal solution seamless and with optimal portability.

Cardinal may not be the largest 3PL in the business but when it comes to personalized service, customized solutions and a willingness to go that extra mile, Cardinal is the trusted transportation and logistics partner that customers turn to every day.



Cardinal Logistics Management Corporation
5333 Davidson Highway
Concord, NC 28027
www.cardlog.com

Skip Stritzinger, Sr. VP Sales
Office: 401-295-0806
ssritzinger@cardlog.com

Carlile Transportation Systems

We're in this business for the long haul.

Services:

- 75-foot public scale
- Bulk commodities
- Container freight station
- (US Customs bonded facility)
- Consolidation and distribution
- Covered flatbed loading area
- Hazardous materials
- Heavy haul/lowboy services
- Industrial shrink-wrap
- Project lay-down
- Rail load/off-load
- Third-party logistics
- Warehousing

Terminals:

- Alaska
- Texas
- Minnesota
- Washington
- Alberta, Canada



Road Tested

Carlile puts its reputation on the road every day, transporting full and partial loads across North America. With six terminals in Alaska and four in Canada and the continental United States, we make it easy to move whatever you have – wherever it is. Our fleet of more than 1,500 vehicles includes refrigerated and standard trailers, lowboys and tankers. We also offer select expedited services for shipments between Alaska and the rest of North America.

Locations, Locations, Locations

Whether you're shipping within Alaska or between the state and the rest of North

America, Carlile has strategic terminal locations and supply-chain relationships to deliver your freight as quickly and cost-effectively as possible. Our Minneapolis and Houston terminals are perfect for shipping from every corner of the continental United States to Alaska. Our Tacoma facility sits at the edge of Alaska's waterways. Our Edmonton terminal provides dedicated shipping services between Alaska and Canada. And our network of road, rail, air, port and sea partners extends our continental services even further.

Heavy Lifting

Carlile made its mark by hauling some of the heavi-

est, bulkiest and one-of-a-kind pieces of freight in Alaska's unforgiving climate. As a result, we have first-class equipment and technologies for heavy-lifting projects as well as specially trained drivers and on-the-ground support personnel. So we can deliver your heavy-haul load on time, on budget and in one piece.

Hazardous Materials

Our professionally-trained team manages and transports all classes of hazardous materials, including bulk, non-bulk and waste. Our network of transportation partners shares our commitment to ensure safe, compliant transportation of hazardous materials.



Carlile Transportation Systems

2301 Taylor Way
Tacoma, WA 98421
Phone: 253-874-2633
800-323-2296
Fax: 253-874-8615
shubbard@carlile.biz
www.carlile.biz

Cass Information Systems, Inc.

Cass Information Systems, Inc. is the leader in customized freight bill audit, rating, payment and information services. We service over 1,200 customers in North America including more Fortune 500 companies than any similar service.

Cass has the most industry experience in implementing complex processing systems that meet the unique internal requirements of large companies. Our system architecture allows us to provide customized solutions. We do not fit companies into a "standardized" system. Cass prides itself on providing system solutions that companies are unable to develop internally, or with other service providers.

In business since 1906 and processing freight invoices since 1956, Cass continues to offer stability security and expertise in the freight payment market.



Cass Information Systems, Inc.

13001 Hollenberg Drive
Bridgeton, MO 63044
314-506-5500
Fax: 314-506-5840
cass@cassinfo.com
www.cassinfo.com



Cass is the leading provider of freight audit, payment and information services, leveraging over 50 years of experience in providing solutions to major corporations having complex transportation payment and information needs. By understanding our customer's critical transportation and accounting processes, we provide customized information solutions that help create a competitive advantage through reduced costs, increased efficiency, and better decision making capability.

Our goal is to not just duplicate existing systems but to provide enhancements to the freight processing system that will help to maximize a customer's supply chain efficiency. Cass' team of industry experts perform an in-depth

analysis of your unique needs.

Solutions

Cass offers solutions in these key areas:

- Freight bill processing and payment
- Freight bill auditing
- Freight accruals
- Freight rating
- General Ledger Accounting
- System design and development
- Electronic billing conversion
- Package level audit and reporting
- Vendor compliance reporting
- Carrier compliance reporting
- Billing procedures
- Information Delivery
 - Standard Reporting
 - Customer designed reports

- Web-based reporting and analysis
- Carrier services
- Freight bill inquiry
- Exception analysis

Financial Security

Cass Information Systems Inc. is a Missouri-based Bank Holding Company. We are publicly held and traded on the NASDAQ Stock Market (CASS). We furnish our financial information and projections to the Securities and Exchange Commission and the NASDAQ on a regular basis.

We comply with the provisions of Sarbanes-Oxley and we make the Statement on Auditing Standards (SAS) 70 Type II Report available to our customers and prospective customers.

Experience and Service

We substantially invest in personnel and the required technology to ensure we provide superior customer support and service in our relationships. Our Customer Service Team includes an assigned Account Manager who manages the customer relationship with representatives from systems, operations and carrier relations. This level of customer support provides the highest echelon of quality services, and the most extensive customer oriented focus in our industry.

Contact Cass today to learn more about the freight audit, payment and information solutions that you can count on today and into the future.

CenterPoint Properties



Michael M. Mullen
CEO

Mission Statement:

CenterPoint Properties is focused on the development, ownership and intensive management of industrial real estate and related rail, road and port infrastructure. We add value to our customers through forward-thinking solutions aimed at enhancing supply chain and operating efficiencies. We seek long term relationships with customers, public and private business partners, internal colleagues and the communities where we invest and operate.



CenterPoint Properties®

CenterPoint Properties
1808 Swift Drive
Oak Brook, IL 60523
Phone: 630-586-8000
Fax: 630-586-8010
www.centerpoint-prop.com



CenterPoint Properties: **Connecting real estate to the global supply chain**

CenterPoint Properties is the largest owner, manager and developer of industrial real estate in metropolitan Chicago with 22 branded business parks. With our affiliates, we own and manage more than 45 million square feet of distribution and manufacturing facilities and have an additional 5,000 acres of land for future development. CenterPoint is a subsidiary of CalEast Global Logistics LLC, a leading investor in logistics warehouse and related real estate whose members include the California Public Employees' Retirement System (CalPERS) and LaSalle Investment Management.

Ancillary to our real estate portfolio, CenterPoint specializes in: land identification and acquisition; due diligence; environmental remediation; infrastructure and construction contracting; development entitlements and grants; and industrial build-to-suit and speculative development.

To see a list of available space or to read more about our developments, visit www.centerpoint-prop.com.

CenterPoint Intermodal Center – Elwood

CenterPoint Intermodal Center in Elwood, Illinois, features an ultra-modern, 1,200-acre industrial park adjacent to the 770-acre BNSF Logistics Park Chicago. With more than 7.5 million square feet developed in less than five years, the industrial park will eventually encompass more than 12 million square feet of distribution centers and container handling yards suitable for a wide range of distribution, warehouse and light-manufacturing uses. Build-to-suits, including cross-docked and cross-loaded facilities, are available for sale or lease from 50,000 to more than 1.5 million square feet.

CenterPoint Intermodal Center's primary advantage is the significant reductions in average drayage and demurrage costs per container, due to the industrial park's proximity to the rail yard

and its location in Foreign Trade Zone #22. Importers at the park can realize savings of \$200 - \$275 per container simply by locating at CenterPoint Intermodal Center v. locations as little as 5 miles away. In addition, an on-site container handling yard is being developed to provide approximately 1,500 container positions, offering further savings.

Existing customers include Wal-Mart, Maersk Sealand, Georgia Pacific, DSC Logistics, Potlatch, Inc., Sanyo Logistics, Partners Warehouse and California Cartage.

CenterPoint Intermodal Center – Rochelle

With 362 acres available for development, CenterPoint Intermodal Center in Rochelle, Illinois will ultimately contain more than 5 million square feet of industrial facilities. This is the ideal location for customers that rely on access to major transportation routes for efficient product movement. Just minutes from the intersection of I-88 and I-39 and approximately 70 miles west of downtown Chicago, the park offers single-day access to nearly every major Midwestern market. For customers with air-cargo requirements, the Rockford Airport is less than 30 minutes away.

The industrial park is located in Foreign Trade Zone No. 176, granted to the Greater Rockford Airport Authority. Companies operating at the park will have the ability to consolidate a week's worth of entries into a single Customs entry, saving time and money.

CEVA Logistics



David G. Kulik
CEO

Excellence Reborn

From our extraordinary past as a division of TNT, we proudly announce the beginning of an even greater future. Please welcome CEVA. At CEVA we are dedicated to continuous innovation that will lead the industry and always be focused on improving our customers' supply chains. Whether it is through operations excellence or new technologies, this is what the new CEVA name represents. To us, CEVA means to be innovative, collaborative and proactive. This is our promise. We will not let you down.

CEVA Logistics
10751 Deerwood Park Blvd.
Suite 200
Jacksonville, FL 32256
888-LOGISTX
904-928-1400
904-680-1538
www.cevalogistics.com



C EVA Logistics is the new name in global logistics and supply chain management. It designs, implements and operates complex supply chain solutions on a national, regional or global scale for multinational and large local companies. CEVA provides customers with end-to-end logistics solutions spanning the entire supply chain. In North America, the company focuses on a diverse range of market sectors including automotive, industrial, aerospace, consumer goods and retail, utilities, rail and high-tech.

Strategic Services

- Network Lead Logistics Provider
- Global Materials Management
- Manufacturing Support Services
- Distribution Support Services
- Dedicated Contract

Carriage and Home Delivery
■ Specialized Logistics Services

Technology-Enabled Solutions

Through the deployment of its Matrix™ supply chain execution system, CEVA Logistics can extend visibility of material within your network of supply chain trading partners. Matrix™ uses transportation and inventory management data to provide a view into manufacturing and distribution supply chains. The impact of CEVA's solutions on your logistics management performance can be measured by:

- Reduced order-to-delivery cycle time
- Improved order-fill rates
- Reduced network transportation expenses
- Reduced logistics costs as a percentage of sales

- Minimized capital outlays
- Converting capital costs to operating costs

CEVA employs 38,000 people and operates an extensive global network with facilities in 26 countries world-wide, maintains 567 warehouses globally with a combined space of approximately 7.4 million square meters. For fiscal year 2005, CEVA reported sales of 3.5 billion EURO. CEVA is owned by affiliates of Apollo Management, L.P., one of the leading private equity investors in the world. For more information please visit the CEVA Logistics web site at www.cevalogistics.com.



Charles W. Clowdis Trans-Research International, Inc.



Charles W. Clowdis
*Logistics Cost Specialist
Management Consultant*

Mission:

To bring to bear more than 30 years of successful management of transportation and supply chain to solve your optimization challenges.



What do Roadway Express, The Mason & Dixon Lines, TRANSCON, Inc., Saia Motor Freight, and Ernst & Young LLP all have in common?

Chuck Clowdis, that's what!

After gaining hands-on experience at these companies, Clowdis has successfully completed transportation, supply chain and logistics consulting assignments such as these:

- **Redesigning a transportation network** for a 3,500-store retail chain, producing more than \$10 million in savings on expenditures of \$102 million.
- **Redesigning a delivery network** for an outlet mall store chain, boosting frequency, inventory turns, and customer service while maximizing transportation dollars spent.
- **Evaluation of the efficacy of outsourcing** in Tier 1, Tier 2 and Tier 3 organizations.
- **Selection assistance and implementation guidance** in moving to a 3PL partnership.
- **Redesigning a total supply chain network** from raw material to manufacturing and warehousing site location to selection of transportation and logistics partners.
- **Strategy, design and implementation of a multi-location distribution center network** for an industrial equipment manufacturer, including selecting and implementing an electronic support system.
- **Assisting major LTL and TL carriers in logistics IT evaluation projects**, such as e-billing, track & trace, dispatch, yard management, and support optimization systems.
- **Private fleet optimization**, including cost assessment, analysis of lease vs. buy, maintenance audit implementation, DCC initiatives and outsourcing conversions.
- **Assisting in network development** of all dis-

tribution points, and implementation of transportation and crossdock design systems.

- **Sales training, negotiation skills, best costing practices, and quality training** for large and small motor carrier sales forces, drivers and management personnel.
- **Expert witness testimony** in cases involving logistics and transportation issues.
- **Transportation industry data and statistics analyzed** and served up to management.
- **Customer service and client support training** for transportation service providers.

Chuck Clowdis is a logistics cost specialist and management consultant. If you're looking for a number one consultant without paying Big 3 prices, Chuck Clowdis can get the job done on time, under budget and to your satisfaction.

Charles W. Clowdis
Trans-Research International, Inc.
2320 Clifftops Avenue
PO Box 1178
Monteagle, TN 37356
Phone: 931-924-7280
Fax: 931-924-7279
chuckontrucks@yahoo.com

CHARLES W. CLOWDIS
TRANS-RESEARCH INTERNATIONAL

Cheetah Software Systems



Stephan Karczag
Vice President,
Sales & Marketing

Cheetah offers affordable integrated software and hardware solutions for real time optimized routing, scheduling, loading, delivery and pickup that "connect the dots" between the key areas of your operations. Cheetah offers companies with small and mid-sized fleets technology rivaling and even surpassing those used by FedEx® and UPS® for a small fraction of the cost.



Cheetah Software Systems

200 N. Westlake Blvd.
Suite 200
Westlake Village, CA 91362
Phone: 805-373-7111
Toll Free: 1-888-CHEETAH
Fax: 805-373-7112
Email: info@cheetah.com
www.cheetah.com



Make more stops in fewer miles. Increase productivity with fewer personnel. Keep customers happy with real-time supply chain visibility. With Cheetah Software, all this and more is possible.

Founded in 1987, Cheetah has successfully streamlined over 100 million business and home delivery transactions for business leaders such as Federated Stores (Macy's and May Company), Ward Trucking, JS Logistics, Fed Ex National LTL, Benton Express and hundreds of other firms across North America, making their services fast, competitive and cost-effective.

The Cheetah Software System is the only integrated customer workflow and product logistics system proven to automate dispatch, delivery and customer service in real time. For the first time ever, every small, regional and national LTL, private fleet or 3PL can have the power to quickly and easily increase productivity, efficiency and customer service, doubling volume with fewer dispatchers and CSRs.

What Cheetah's Customers Are Saying

"Soon after we had deployed Cheetah, driver productivity doubled. Since the implementation, our

home appliance delivery volume has soared by 40 percent each quarter and our profits are up 24 percent." – *Beale Martin, VP of Operations, Winn's Hauling*

"Since deploying Cheetah Freight, we have realized a decrease in miles driven by 6 percent while simultaneously increasing stops per day. We've improved the efficiency of our P&D operations while at the same time improving the timeliness of data on shipments." – *Gregory S. Confer, VP of Process Methods and Information at Ward Trucking.*

"Within a few weeks, we were able to reduce miles per stop by 5.2 percent and realized a 7.8 percent increase in bills per trip. Radio traffic dropped to one-tenth of its previous level. Data entry is now instantaneous, eliminating a previous four-to-six hour delay." – *Steve Smith, Fed Ex National LTL*

"My operations department went from 10 dispatchers to five, and I was able to increase my volume from 3,000 deliveries to about 7,000 deliveries per day. By utilizing Cheetah technology, we are able to be a very low cost provider and still make our margin." – *John Cochran, President of JS Logistics*

Cheetah Real Time Logistics Solutions

■ Cheetah Freight.

Cheetah Freight increases margins by simultaneously delivering real-time optimized routing, delivery, dispatch and tracking information to Less-Than-Truckload (LTL) companies. The system is affordable, easy to set up and learn, and will run on your existing Windows computers. Cheetah Freight eliminates inefficiency, increasing your speed and control of deliveries and pickups. Get the technology that will help you compete profitably with FedEx® & UPS® for a small fraction of the cost.

■ **Cheetah Delivery.** The Cheetah Delivery real-time routing, delivery and dispatch system enables private fleet and 3PL firms to lower operational costs by greatly increasing the efficiency of dispatchers and customer service reps. Cheetah Delivery is an easy-to-deploy system that any home or commercial delivery company can afford. It works on your existing Windows computer and is easy to learn.

Discover for yourself how so many of America's best fleets have used Cheetah's Real-Time Logistics Solutions to transform their operations – almost overnight.

Cheetah. Your Fastest Route To Success.SM

China Shipping (North America)



Zhang Bing
President
China Shipping
(North America)

Mission Statement:

China Shipping will offer the most cost effective, flexible containerized multimodal cargo services to all customers with the widest possible market scope, using the latest technology in steamship, locomotive and tractor carriage and supporting hardware and software resources.



China Shipping (North America)

11 Philips Parkway
Montvale, NJ 07645

Customer Service Center:

Tel: 888-868-4751
Fax: 888-887-8089

Intermodal Service Center:

Tel: 877-566-5275
Fax: 866-724-0708

Customer Service (Long Beach):

Tel: 888-884-4474
Fax: 562-628-1023

www.chinashippingna.com



China Shipping (North America) Agency Company, Inc. ("CSNA") is a wholly owned subsidiary of China Shipping (Group) Company ("CSG") of Shanghai. CSNA serves as the General Agent throughout the United States for China Shipping Container Lines Co., Ltd. ("CSCL") of Shanghai (SCAC: CHNJ), China Shipping Container Lines (Hong Kong) Co., Ltd. ("CSCL (Hong Kong)") (SCAC: CHHK) and other North American shipping concerns of various sister companies.

CSNA is a full service agency responsible for marine operations, intermodal services, container and chassis control, documentation, booking, customer service, sales and pricing representation, and all other functions needed to help customers take full advantage of China Shipping services. CSNA acts as electronic AMS filing agent for all CSG companies, and consults with all industry sectors regarding security, Customs advanced manifest filing and US Homeland Security preparedness issues and practices.

CSNA today employs in excess of 260 people in various locations in the United

States, including full service offices in Los Angeles and New Jersey, regional offices and sales offices in Cleveland, Savannah and Seattle. Customer Service for both Import and Export is handled in our National Call Center in Houston, Texas, and our Intermodal Control Center in Lombard, Illinois oversees our extensive stacktrain and local rail services.

CSCL and its wholly owned subsidiary, CSCL (Hong Kong) are specialized companies affiliated with CSG, which engage in container transportation and related services. They provide freight transportation services for customers, including storage, transshipment, customs arrival, manifest filing, intermodal on-carriage, container tracking and a host of other value-added services.

As of November 2006, CSCL and CSCL (Hong Kong) together own or charter 154 full container vessels with a total of more than 399 thousand TEU space, and operate dozens of domestic coastal routes and routes between China and Japan, Korea, Thailand, Philippine, Indonesia, Australia, Mediterranean Sea, U.S.A., Europe, West Africa, South

America and other destinations. The company network covers main ports of China, Japan, Korea and Southeast Asia. Near-Sea ocean transportation and domestic coastal transportation call at 11 ports in China, providing fast, safe, and economical transportation for all containerized freight.

China Shipping employs aggressive marketing, extensive intermodal and equipment capabilities and the most flexible vessel deployment strategy in the industry to provide the widest number of choices to customers in all the trades we serve. China Shipping prides itself on offering the most value for the international transportation dollar of all carriers in the trades we serve. Our West Basin Container Terminal ("WBCT") opened in Los Angeles in 2004 to improve capacity and throughput efficiency for both local and intermodal connections to the US interior. WBCT is the first "green terminal" in the USA, with complete shore power facilities, and many of China Shipping's vessels calling there feature "cold ironing" capability to reduce the need for hydrocarbon emissions for ships at berth. Using extensive networks with all Class One railroads in the USA, China Shipping offers more flexible routing and handling choices than any other marine carrier serving the US West Coast.

China Shipping will unveil an internet business portal this year to allow many primary data exchanges with customers and intermodal vendors to be done through the internet at great savings to customers and vendors alike.

COGISTICS, Inc.



John Oberhofer
Vice President of
Operations

Mission:

To collaborate with our clients and their suppliers in providing innovative logistics solutions in today's global markets.

To optimize supply chain management by transforming data into knowledge, thus achieving economic value through strategic decision-making.



Cogistics

2525 Drane Field Road
Suite 25
Lakeland, FL 33811
Phone: (863) 647-9389
info@cogistics.com
www.cogistics.com



PLAN
Supply Chain
Management



PAY
Payment and
Audit System



FOCUS
Urgent-1 High
Visibility Shipping



TRANSPORTATION MANAGEMENT SYSTEM TOOLKIT

Your success depends on an integrated logistics and supply chain. Your ability to manage costs is crucial. Timely and accurate information is a must. COGISTICS can supply you with rapid flexibility, crucial data analysis, and real-time assessment to assist you in your management objectives.

Plan: Supply Chain Management

COGISTICS utilizes the industry's leading logistical software tools to assist you in reengineering and better controlling your inbound transportation flow.

- Decrease inbound transportation costs
- Increase line-haul equipment utilization
- Lower on-hand/in-transit inventory
- Improved transportation efficiencies
- Improved metrics for tracking supplier compliance
- 24/7 event management
- Full internet visibility
- NAFTA certification compliance management
- C-TPAT (Customs Trade Partnership Against

Terrorism) certification compliance management

Focus: Urgent-1 High Visibility Shipping

COGISTICS Urgent-1 results in successful expedites, higher visibility, increased service, and reduced costs. All of this, plus you will receive back your most important commodity – TIME.

- Non-Asset Based
- Domestic and International
- 24/7
 - Freight In-Transit Recovery
 - Air Charter – Full range of cargo aircraft
 - Special Equipment – Full range
 - Unique Service Requirements
- Blended Modes
- Full internet visibility with wireless text-based shipment updates
- HAZMAT Certified

Pay: Payment and Audit System

At COGISTICS, data collection is a priority. There can never be too much information with regards to your shipping/supply chain. With critical analysis of this information, COGISTICS will

significantly reduce your transportation spend.

- Our clients typically realize 2% or more in audited savings annually
- Complete audit of rates, class, commodity classification, ancillary charges, etc., etc.
- International audit – transportation, duty and classifications
- Small package level detail audit
- Audit use of authorized carriers and route violate unauthorized carriers
- Complete data warehouse which yields unlimited custom reports
- Online custom reporting
- Pay in multiple currencies (US Dollars, Mexican Pesos, Canadian Dollars, and Euros)

Cogistics Transportation

All success comes from sound planning and COGISTICS Transportation is the perfect solution. COGISTICS offers a full range of transportation services.



Commodity Logistics, Inc.



James D. Thomas
Chief Executive Officer

Mission Statement:

To be of value to our customers by:

- Providing quality solutions to our customers' supply chain network.
- Developing long-term partnerships through understanding and supporting our customers' needs within the markets they serve.
- Continually improving technology solutions to further support the customers' needs and maximizing effectiveness for long-term results.



Commodity Logistics, Inc.™

Commodity Logistics, Inc.

1500 Commodity Blvd.
Lockbourne, OH 43137
800-646-1771
Fax: 614-491-8189
sales@cli.cc
www.cli.cc



Based in Lockbourne, Ohio, Commodity Logistics is a leading provider of integrated logistics services and supply chain solutions. The company operates over 2 million square feet of dedicated and multi-tenant high-volume distribution facilities, strategically located throughout North America. Current locations include Columbus, Ohio; Atlanta, Georgia; Indianapolis, Indiana; Southern California; and Ontario Canada. Many of Commodity Logistics facilities are food grade facilities. Commodity Logistics can also contract storage space in any location of your choosing.

Commodity Logistics offers a complete range of solutions including contract logistics; global logistics; dedicated and multi-tenant warehousing; distribution and distribution support services; manufacturing support services; supply chain design and optimization; and transportation management.

The company's core service offerings are complemented by a wide array of value-added services to support the specialized needs of all industries worldwide:

- Logistics design and engineering
 - Pick and pack
 - Light assembly
 - Kitting
 - UCC 128 labeling
 - Pre-pricing and re-labeling
 - Quality assurance
 - UL testing
 - POP display building and marketing support
 - Custom packaging
 - 24 hour emergency order support
 - Sorting/sequencing
 - Export packing
 - Lot/date code tracking
 - Consolidation/de-consolidation
 - Cross docking
 - Trans-loading
 - Order fulfillment/e-commerce order fulfillment
 - Reverse logistics/returns management
- Commodity Logistics

employs advanced information systems to track your shipments at every stage of movement. Their logistics process model provides logistics applications that include warehouse management, inventory control, transportation management, and yard management systems.

The company's state-of-the-art warehouse management system provides web based supply chain visibility to provide you with up-to-the-minute accurate information regarding your company's supply chain. Commodity Logistics employs an in-house team of information technology professionals who are experienced with integrating their WMS with some of the world's most popular ERP packages.

More and more companies are looking to Commodity Logistics to provide them with dynamic, integrated supply chain solutions that are custom tailored and flexible to meet their unique needs.

Con-way Inc.



Doug Stotlar
President and CEO

Con-way Inc. Business Advantage: Delivered

Con-way Inc. (NYSE: CNW) is an industry leading provider of differentiated transportation and supply chain services. As a \$ 4.2 billion company with businesses in less-than-truckload, full truckload, brokerage, contract logistics, warehousing, supply chain management, and trailer manufacturing, Con-way delivers business advantages to customers across North America and in more than 20 countries.

Con-way Freight provides regional and national less-than-truckload (LTL) shipping through a network of more than 460 services centers, delivering more direct service and faster transit times than any other North American LTL carrier.

In addition to our premier LTL service, Con-way Freight has added a lower-cost inter-modal option for less time-sensitive, transcontinental shipments. Con-way Freight also extends our customer's reach by servicing Canada and Mexico for both in-country and transborder LTL shipping.

With a history of innovation, Con-way Freight was the first to announce a free guaranteed LTL delivery service in 2003 and again led the industry in 2005, by introducing Con-way Dynamic Shipment

Management, providing automated email alerts. Most recently, Con-way Freight and APL Logistics teamed up to offer the industry's first guaranteed LTL and less-than-containerload service from China to the U.S. featuring superior transit times and a day-definite delivery guarantee.

Con-way Truckload Services offers a full range of truckload transportation services. Con-way's asset and non-asset based operations provide industry leading capacity. Our consistently superior, on-time performance ensures our customer's success. Con-way Truckload Services deliveries are made by professional, uniformed Con-way drivers in some of the industry's newest and most reliable equipment. Additionally, our network of third-party carriers ensures that our customer's delivery capacity is made when and where needed. Con-way's advanced technology ensures superior shipment visibility and fast, dependable same-day pickup, saving our customers time and money.

Menlo Worldwide designs and implements logistics solutions that

become our customers' greatest competitive advantage in their global supply chain. Menlo helps our customers achieve their business objectives and improve performance while delivering the lowest total cost. Menlo Worldwide provides consulting to determine optimal network design, and creates value when we carry this theory into practice. Menlo has developed and implemented this plan for some of the top companies around the globe. Coupling our leadership in lean logistics, extensive transportation management resources, and with the assets of over 14 million square feet of warehouse space, Menlo designs, delivers and operates highly flexible and cost efficient supply chain management programs for customers, globally and across industries.

Our customer-first thinking, innovative solutions and advanced technology have made Con-way one of the industry's most recognized and trusted brands in freight transportation and supply chain management. To learn more, visit us at www.con-way.com.

Con-way Inc.
2855 Campus Dr., Suite 300
San Mateo, CA 94403
Tel: +1 650-378-5200
Fax: +1 650-357-9160
Info@con-way.com
www.con-way.com

Con-way®

Corporate Traffic

Mission:

In today's world of changing logistics you should never have to settle for anything less than complete attention to your unique challenges. It's not too much to ask for a partner who will listen, plan and then execute with creative, flexible solutions that move you ahead of the competition. At Corporate Traffic our mission is to make sure you never have to settle for anything less than being number one.



Corporate Traffic is your one-stop logistics provider for third-party logistics services, dedicated transportation, low cost warehousing/distribution, freight bill auditing, freight claim administration, custom transportation management services and more.

Our nationally recognized third-party logistics service offers an effective method for moving high-volume traffic over an irregular set of shipping lanes. Our 3PL solution is perfect for you if your customers need frequent inventory replacement and multiple drop shipments.

For seven straight years, Corporate Traffic has been recognized as one of *Inbound Logistics'* Top 100 third-party logistics providers. We live up to those accolades every day by never losing sight of our customer's interests and staying on the leading edge

of new trends, forecasts and technologies.

As an asset-based company, we provide stability and the accountability to ensure success. When things are moving at the speed of light and your money is on the line you can't rely on someone who relies on someone else to get the job done right. With Corporate Traffic, you know the who, when and where of your cargo so there are no costly surprises. You get answers when you need them because you control every facet of your logistics requirements.

Our goal is to build bridges that connect you to your customers more successfully than ever before. With our years of hands-on experience, unrivaled resources and capabilities and cutting edge technology, you can increase efficiencies, lower costs, meet higher customer service standards and offer comprehen-

sive solutions that mean more merchandise sold, increased sales margin and additional cash flow for you and your customers. Success breeds success and it's only possible with a never say never logistics partner like Corporate Traffic.

Offering a broad spectrum of logistics technology services that are designed to make you financially competitive, we provide:

- Information delivery services
- Extensive EDI capabilities
- Custom reporting
- Freight bill pre-audit and payment
- Freight claim recovery
- Safety and training seminars
- Freight forwarding, including TL and LTL
- Shipment building and routing

Corporate Traffic is your keystone in the bridge to transportation, logistics, and supply chain best practices.

**Corporate Traffic**

2120 Corporate Square Blvd.
Suite 22
Jacksonville, FL 32216
Phone: 904-727-0051
Fax: 904-727-6804
sales@corporate-traffic.com
www.corporate-traffic.com

Cosco Container Lines Americas, Inc.



**Cosco Container Lines
Americas, Inc.**
100 Lighting Way
Secaucus, NJ 07094 USA
800-242-7354
201-422-0500
Fax: 201-422-8956

Founded in 1961, COSCO has consistently been the world's fastest growing shipping company over the past decade and is now one of the largest container operators in the world. 85 representative offices are maintained in 49 countries around the world, while operational agencies are located in 1000 cities in 160 countries.

Bigger, Faster Ships

COSCO continues to make major investments in its equipment. New, larger ships have greatly increased COSCO's capabilities. Included is the addition of five 5,250 TEU vessels with expanded refrigerated capacity for 1,000 plugs per vessel. Currently the company owns and operates a fleet of more

than 117 container ships for a total capacity of 256,171 TEU. Capacity on owned and leased containers total nearly 535,000 TEU. Included in this total are 191,687 40-foot containers and 22,862 temperature controlled units. Cargo handling capabilities include 20 ft. and 40 ft. dry containers, refrigerated containers, flat-racks, open tops, high cubes and other specialized equipment.

Quicker, More Efficient Shipping Than Any Other Carrier

In addition to the improvements in equipment, recent scheduling additions and revisions have resulted in significantly faster transit times for COSCO's customers... as much as 10% faster than

just a year ago. COSCO's 20 Main Line Services connect over 100 ports worldwide to reach more direct ports of call than any other carrier in the world. COSCO's knowledge of China is unmatched by any other carrier. In particular, COSCO offers invaluable expertise of the rail, truck and feeder services. Especially important for shipments that are bound for or being shipped from the nation's interior. Backed by the company's outstanding track record, COSCO remains committed to outstanding service and dynamic, consistent growth. The company's management team in the North American headquarters look forward to a very bright future for both COSCO and their customers.

Covenant Transport, Inc.



David Parker
Chairman & CEO

Covenant Transport, Inc. is the holding company for three complementary truckload transportation companies that provide the service and performance you expect: Covenant Transport, TN, Star Transportation and Southern Refrigerated Transport. The combined transportation company is among the 10 largest truckload carriers in the United States and serves the diverse needs of our customers with specialized truckload services.

Since 1986, Covenant Tennessee has been recognized as a premier team long haul truckload carrier offering dry and temp control services with approximately 1,000 teams. Additionally, Covenant Tennessee offers Solo Regional/OTR, Dedicated, Solutions and G.O.L.D. Service (Guaranteed On-time Line haul Delivery).

Star Transportation, founded in 1980, joined our family in 2006 and provides exemplary Southeast Regional service. Southern Refrigerated Transport has been a member of our family for close to a decade, and provides expert temperature controlled service. As a combined entity, we are committed to providing capacity and excellent service to our customers through the blend of our complementary service offerings, cutting edge technology and outstanding people.



Team **XL** LONGHAUL

- Among the Largest Industry Team Fleets
- Coast to Coast Expedited Transit Times
- Over 20 Years of Team Experience!

TEMP CONTROL

- Team Expedited Service Coast to Coast
- Drop & Hook Capability
- Satellite Trailer Tracking

Dedicated Service

- Private Fleet Alternative
- Minimize Liability Risk, Regulatory Issues and Capital Outlays
- Custom Designed Programs
- Call 1-800-497-5888 for Dedicated Solutions

REGIONAL SERVICE

- Solo OTR Service East of Rockies
- Midwest Regional Fleet Operations

SOLUTIONS

- Preferred Partner Carrier Network for Added

Capacity During Surge Periods

- Provides Specialized Equipment
- Concentrated Density for Problem Lanes
- Seamless Load Tracking

GOLD Expedited

- Provides Emergency Power and Equipment Shipments Requiring On Time Delivery
- G.O.L.D. Delivers On Time, or You Don't Pay!
- Please Call Us at 1-866-400-CVTI to Solve Your Emergency TODAY!

**Guarantee is outlined on our G.O.L.D. confirmation sheet*

Call Covenant Transport Today:
1-800-974-8332
or visit us online at
www.covenanttransport.com



Southeast Regional Truckload Services

- Founded in 1980
- On Time Delivery Performance Routinely Exceeding 98%
- Continuous Effort to Achieve 100% Customer Satisfaction
- Shipments That Are Free of Damages and Shortages
- Professional and Proactive Customer Service
- Qualcomm Mobile Communication System Provides Pinpoint, Vehicle Tracking and Two-Way

Data Communication

- Electronic Data Interchange (EDI) System Provides Customers with a Direct Computer-Tracking Link, Real-Time Order Input and Invoicing Capabilities
- Prepass, the Innovative Weigh Station Bypass System, is Installed in Each Truck to Enhance Transit Times

Call Star Transportation Today:
1-800-333-3060
or visit us online at
www.startransportation.com



Specializing in Reefer Haz Mat shipments that "cannot fail"

- 48 State Coverage Plus Canada
- SRT Offers Multiple Truckload Solutions:
 - Temp Controlled
 - Dry Van
 - Canadian
 - Haz Mat
- Personalized Customer Service, 24/365 Contact
- Web Tracking for Real Time Shipment Progress
- Full EDI Capabilities
- On Time and Safe Delivery
- SRT's Focus on Safety is Unparalleled and Validated by Industry Safety Awards

Call Southern Refrigerated Transport Today:
888-778-8182
or visit us online at
www.southernref.com

CRST International



John Smith
President and CEO

Mission Statement:

More services, more solutions – it's all about getting you where you need to be.

When CRST International, Inc. announced the transformation from trucking firm to the Transportation Solution back in 1997, it was a move made with our customers in mind.

More than just our tagline, the Transportation Solution describes the benefit a partnership with CRST International delivers. It begins with one of the broadest scopes of trucking services in the industry. We also offer comprehensive logistics services that help you streamline and more effectively manage your logistics activities to help save you money, save time and simplify your job.



CRST International, Inc.

3930 16th Avenue SW
Cedar Rapids, IA 52406
800-736-CRST
Fax: 319-390-2649
dhyland@crst.com
www.crst.com



Founded in 1955, CRST puts nearly a half-century of transportation expertise to work on your toughest supply chain challenges. Our senior management team has more than 117 years of combined experience, and you'll find our stability, product knowledge and commitment invaluable in helping your company achieve its transportation goals.

At CRST International, there is no cumbersome chain of command or a group of stockholders to appease. We are a second-generation family business whose primary concern is anticipating and responding to our customers' needs. Unlike public companies whose main focus is earning, our actions are driven by the best interest of our customers and our company.

CRST International is made up of four operating companies – CRST Van Expedited, CRST Malone, CRST Premier, and CRST Logistics.

With more than 2,000

drivers, CRST Van Expedited operates the trucking industry's largest fleet of team drivers. The company provides customers with all their truckload shipping needs, including long haul, short-haul regional, air cargo shipping, and dedicated fleets.

CRST Malone is an industry leader in the management of flatbed freight, with 1,750 trucks, independent contractors and drivers covering 48 states and 130 million miles annually. The company also has one of the industry's largest fleets with removable side kit equipment that provide weather protection for freight such as aluminum and high-end steel.

CRST International's newest transportation solution, CRST Premier Transport, was launched in June 2005 in response to growing customer demand for short- to medium-haul van service. The company's single-driver fleet hauls TL and consolidated LTL freight for customers in a variety of industries, including retail, distribution

and manufacturing, among others.

Finally, as a full-service third-party logistics provider, CRST Logistics helps its customers manage their freight transportation and ensure that their valuable product move from loading dock to loading dock in the most efficient way possible. CRST Logistics is a non-asset based company. Instead, it utilizes a pool of more than 22,000 transportation resources to find the most effective and efficient transportation solution for its customers.

When it comes to serving customers, CRST's mission is clear: Never promise more than we can deliver; Always deliver more than we promise.

It's an approach shared by every level of our company and one that has helped us win numerous customer awards. Look to CRST International for service that goes beyond simply responding to your needs to a proactive partnership that helps make your job easier.

CT Logistics



Jack H. Miner
CEO

Mission Statement:

The associates of CT Logistics are committed to providing quality demand chain business services and software solutions.

Our foundation of confidence and trust has been earned through professional leadership since 1923.

ISO 9001-2000

SAS 70 TYPE II



CT Logistics

12487 Plaza Drive
Cleveland, OH 44130-1084
216-267-2000
Fax: 216-267-5945
www.ctlogistics.com

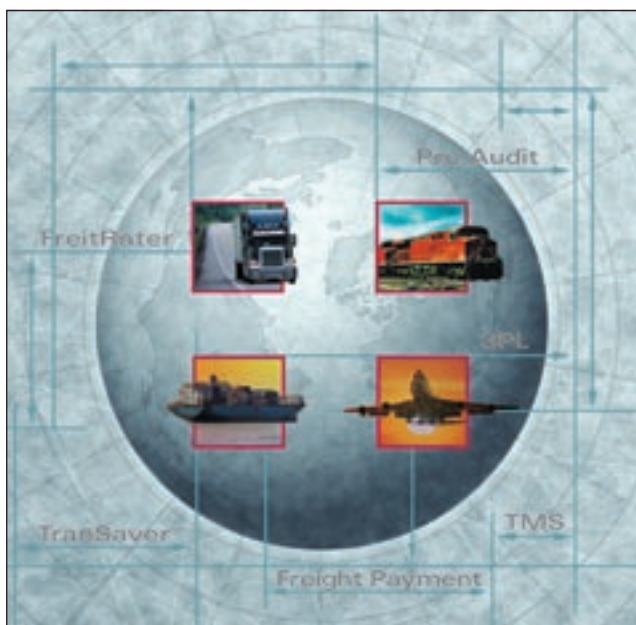

Confidence

More than 84 years of experience and a wide, in-depth selection of freight cost allocation and reporting solutions tailored to meet your company's specific needs. We give you the confidence to trust CT Logistics, one of the largest U.S. providers in third-party freight bill audit and payment, along with transportation management consulting services. It is our desire to work with you by managing your transportation data behind the scenes so you can focus on what matters most, that is efficiently and effectively running your supply chain management program.

Trust

Small firms to Fortune 100 corporations across the country, and around the globe, have relied on CT Logistics to assist them in making solid informed decisions regarding their freight bill audit and payment challenges. Our team of professionals has been instrumental in assisting many of these same companies – utilizing our expertise and technology to maximize their returns on investments and provide the flexibility they need to cope within an ever-changing market.

Leadership

CT Logistics is a leader in the freight bill audit, pay-

ment and transportation management consulting industry. With our proprietary transportation software, FreightRater™, our specialized freight bill audit, payment and management information services like AuditPay, and TranSaver, our exclusive shipper's program, we take paths least explored to find solutions that will keep your company abreast of shifting business venues and ahead of your competition.

Confidence. Trust. Leadership ... Traditions since 1923.

They've become part of an important tradition that our customers have relied on for more than 83 years. But just as important is the future the CT Logistics team can help you build. Our services and software are constantly evolving to provide you with the latest, cutting-edge tools and systems that can help trim and manage costs while adding more black to your bottom line.

Visit www.ctlogistics.com for more information about our company. Or call (216) 267-2000 Ext. 2190 to speak with one of our knowledgeable CT Logistics representatives regarding your company's freight, shipping, logistics or supply chain challenges.

CTSI

Your Link to Supply Chain Solutions.



J. Kenneth Hazen
President and CEO

Mission Statement:

CTSI provides supply chain management services through experience, knowledge, and technology.



CTSI at a Glance

For over 50 years CTSI has been a valuable resource to their clients by providing the technology and industry expertise to help them manage all aspects of their supply chain – physical, information, and financial.

CTSI gives clients the power to design a customized solution that meets their specific business needs. The end results are greater control, improved efficiencies, and significant ongoing savings.

CTSI Highlights

- Network of over 20 global processing and consulting centers
- 50 year reputation for providing efficiencies & savings
- 7,000+ carriers supported in all transportation modes
- Hundreds of quality clients across all industries
- 250+ million annual transactions
- 15+ terabytes of online data storage (500 million shipments)
- \$5 billion in annual freight dollars processed

Services

■ **Payment Solutions:** By allowing experts to manage your contracts, audit your bills, allocate the charges, make the payments, and report the results, you are assured of paying the correct amount.

■ **Information Management:** Having the online tools to dynamically report, graph, map, trend, and model your entire operation provides the performance reporting, KPI dashboards, and insight for continuous process improvement and maximum savings.

■ **Transportation Optimization:** The ability to manage orders, optimize loads, select the best carriers, tender shipments, and track their progress can reduce transportation costs 10-30%.

■ **Global Consulting:** With the information derived from these technologies, CTSI is able to extend client savings by consulting in all key areas of interest including benchmarking, KPI management, global network design, bid preparation and negotiation.



CTSI

5100 Poplar Avenue
15th Floor
Memphis, TN 38137 USA
Phone: 901-766-1500
solutions@ctsi-global.com
www.ctsi-global.com

DF Young



A. Wesley Wyatt
President and CEO

Mission Statement:

DF Young's mission is to always look at our clients' world through fresh eyes. With a strong commitment to our own staff that inspires creative solutions to international logistics, we set the stage for superior customer service that removes obstacles, builds trust and makes our customers' world more manageable.

DF Young Services

- Air Services
- Ocean Services
- Ground Transportation
- Customs Brokerage
- Security Management
- Documentation
- EBusiness



DF Young Inc.
1235 Westlakes Drive
Suite 255
Berwyn, PA 19312
Phone: 610-725-4000
Fax: 610-725-0570
www.dfyoudng.com

Contact: Dave Smith
VP of Client Relations
610-725-4000 ext 4019
dave.smith@dfyoung.com

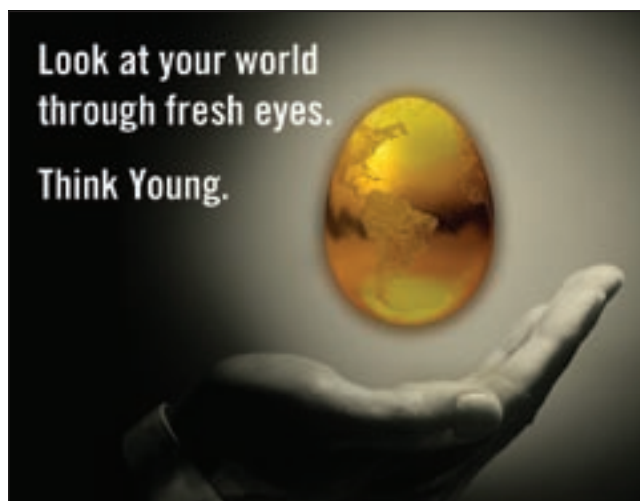

DF Young brings over 100 years of experience and creative thinking to integrated logistics services and complete supply chain management. Our specialized business units:

Automotive

For 85 years we've served automotive manufacturers in NA, SA, Europe, Japan and Australia, and work closely with the largest Ro/Ro carriers. Full Electronic Interface capabilities and ISO Registration.

Services are geared to:

- Prototype and exhibition vehicle shipments
- Fully- and semi-knocked down shipments
- Built-up vehicle shipments

Commercial Goods

Full front/back end services support multi-national manufacturers, international distributors, retailers and wholesalers. Includes Ocean/Air Import and Export and Import Customs Brokerage.

Front End Services:

- Import/Export flow and distribution
- Quality Assurance program

Back End Services:

- Vendor direct inventory
- Reverse logistics
- Store setup and fixtures

Supply Chain Services:

- Sole-source provider
- Just-in-time pick/deliver
- Real-time tracking
- Simplified, competitive pricing
- Consultation services
- Full logistics services
- Total Quality Assurance
- Performance metrics/reports

Food/Humanitarian Aid

As one of the world's oldest companies providing this vital global service, we work closely with international relief and U.S. Government agencies. Provide computer record-keeping, documentation and complete logistics solutions.

Services include:

- Tendering and procurement of Food Aid cargoes
- Contracting with U.S. and Foreign Flag carriers
- Customs clearances
- Warehousing
- Small commercial contracts and liner parcels shipments

Foreign Military Service

As a key logistics and shipping resource for Foreign Military Sales (FMS) since the inception of the U.S. Government Security Assistance Program, we provide full service support to participating foreign countries for all material handling and shipping.

Services include:

- Air and ocean freight shipping and/or charters
- Export licensing, documentation and packing
- Explosives call forward
- HazMat processing
- Inland freight services
- Repair/return processing
- Materials tracking/tracing

Petrochemical

DF Young handles the distribution of oil well supplies and project cargoes that are purchased and shipped to major petrochemical manufacturers worldwide.

Services include:

- Charters
- Contract management
- Purchase order fulfillment
- Documentation
- Online reporting
- General and project cargo
- Hazardous materials
- Air, ocean, land and rail transportation

DSC Logistics



Ann M. Drake
CEO

Mission

DSC Logistics achieves customer business goals through the management of change and information in the supply chain.

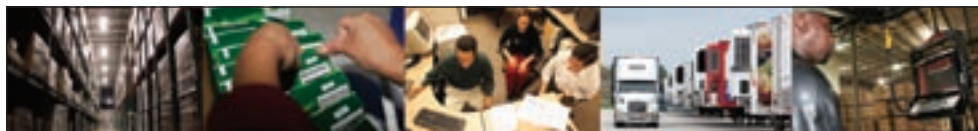

In business today, change is everywhere – all the time.

What changes will your company face today – and tomorrow?
Mergers, acquisitions, consolidation?
Spin-offs, start-ups, shifts in customer demand?
A surge in growth? A necessary cut-back?
New objectives, new products, new channels of distribution?
Are you ready?

One of your biggest challenges may be getting your supply chain to react rapidly to changing needs and changing market dynamics.

At DSC Logistics, we can help you make the most of change.

And one of your smartest decisions will be connecting with a supply chain partner who has the experience, knowledge, information, and flexibility to help your company achieve its business goals – whatever happens next.

As business partner to some of the best-known names in consumer packaged goods, health care, paper products, tobacco, electronics, and music, we're continually creating solutions to complex problems and strategies for changing circumstances.

At DSC Logistics, our resources can be rapidly deployed, wherever and whenever they are needed.

DSC focuses on supply chain capabilities that are adaptable, versatile and based on changing customer needs. We partner with our customers to meet the challenge of adapting their supply chain rapidly and successfully to changes in the business environment. While each of our supply chain management services provides value to our customers, the greatest value comes from working across multiple services and geographies to develop the potential of our

customers' supply chain. DSC services include logistics center management, transportation management, business process integration, information technology and consolidation – plus a variety of specialized capabilities and operations that can be utilized to meet your changing needs.

At DSC Logistics, we work differently.

The greatest value we bring to customers is not only the way we move boxes, process shipments, or fulfill orders. It's the way we think, the way we work, the way we manage change and information to help our business partners unlock the tremendous potential embedded in their supply chain.

In an unpredictable business environment, we really must be *ready for anything!*

Are you facing the challenge of change? We're ready!

DSC Logistics
1750 S. Wolf Rd.
Des Plaines, IL 60018
800-372-1960
Fax: 847-390-7276
customersolutions@
dsclogistics.com
www.dsclogistics.com

DSC
LOGISTICS AND
SUPPLY CHAIN MANAGEMENT

ready for anything!

EGL Eagle Global Logistics



James R. Crane, CEO and Chairman of the Board

EGL Eagle Global Logistics is committed to providing personalized global supply chain management solutions for our customers, demonstrating core competencies in transportation services, logistics management and information technology. To establish a competitive advantage for our customers, we maintain a global network of more than 400 facilities in over 100 countries, and are staffed with the experience and expertise of more than 10,000 industry professionals.

EGL recognizes the overall success of a company ultimately depends upon the dedication and capabilities of its employees. We believe our people exceed the standard for quality performance and customer service everyday and are dedicated to developing the personalized, tailored logistics solutions our valued customers need to meet their daily transportation and supply chain demands.

At EGL, Your Success is Personal to Us.



EGL Eagle Global Logistics
15350 Vickery Drive
Houston, TX 77032
281-618-3100 • 800-888-4949
marketing@eaglegl.com
www.eaglegl.com



As a leading provider of global supply chain management solutions for many of the premier companies and industries throughout the world, EGL Eagle Global Logistics understands the importance of customer service. We take pride in our ability to align our service options with the major components of our customers' supply chains (planning, sourcing, manufacturing and delivering) to support their strategies and growth targets.

Our industry expertise, global network, supplier relationships, financial strength and technological advances have allowed us to respond to the comprehensive needs of our clients. We can optimize the flow of products to enhance business performance and operational efficiency by executing such tasks as: utilizing local ground service for the pickup and delivery of raw materials and vendor produced goods; providing customs brokerage and other import/export services to meet delivery expectations at assembly plants, manufacturing facilities or distribution centers; transporting raw materials and finished products via air, ocean or ground; administering logistics and warehousing processes for



finished goods; sharing data among supply chain partners; and, distributing products to the end customer.

Services:

EGL offers a broad array of services that benefit customers by reducing cycle times, lowering expenditures, minimizing inventory levels and improving overall customer service. The company emphasizes a consultative approach, drawing on the knowledge of multiple markets, geographies and industry-specific processes to implement customer-centric global supply chain solutions – built to the precise specifications of the customer's business model.

Overview of International & Domestic Services:

- Air and ocean freight forwarding
- Worldwide customs brokerage and compliance management
- Local pick-up and delivery, LTL and truckload
- Contract logistics
- Logistics management
- Warehousing and distribution services
- Asset recovery
- Packing and crating services
- Inventory, materials and order management



- Web Visibility
- Customized information reporting
- Global purchasing services
- Customized digital dashboards

Information Technology

While transportation and logistics services are critical drivers in all stages of the supply chain, we recognize that the services are insignificant without the collaboration and visibility of information.

Our technology applications are categorized into three groups: transportation management systems, regulatory management systems and materials management systems. These applications are connected through data repositories enabling the internal and external delivery and visibility of information. Through EGL's innovative technology, customers enjoy substantial reductions in paperwork, accurate and real-time shipment status and the expedited processing and retrieval of critical information.

We continue to integrate our service applications and leverage the power of the Internet to further develop customer-oriented information and management tools.

Elite Supply Chain, LLC

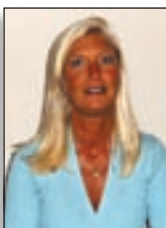

Cyndi Fulk
President/CEO

Mission Statement:

Our goal is to be the "Elite" solution for our customers' supply chain needs. We provide a complete suite of logistical services with the focus on exceeding our customers' expectations. We believe we can only be successful if our customers are successful.



Elite Supply Chain, LLC
PO Box 81
Ashland, OH 44805
Phone: 866-270-2370
Fax: 888-647-1624
info@elitesupplychain.net
www.elitesupplychain.net

elite

noun

1 a group of people considered to be the best in a particular group or category:
[as adj.] *your logistics provider's elite team*

Elite Supply Chain specializes in providing advanced warehousing, distribution, transportation, new store setup, light assembly, kitting, inventory control with FIFO, EDI and RF capabilities, and VMI solutions. With a scalable and quality work force, and flexible hours, Elite offers dedicated customer service, inventory tracking systems, and personalized systems to meet your specific requirements.

Expertise

Elite Supply Chain provides value-added services that complement your basic warehouse handling and storage functions. Services include:

- Shrink Wrap Bundle Pack
- Kitting
- Custom Pallet Displays
- Sequencing
- Return Logistics
- Pick and Pack

- Transportation
- E-Commerce
- Freight Consolidation
- Repacking...and more

Competitive Advantage

Elite can serve you from its locations in Ohio, California, New Jersey, South Carolina, and Jiaxing, China, and will provide additional locations as needed.

With more than one million square feet of warehousing space nationwide, Elite has the space and resources to deliver elite, world-class transportation and logistics solutions.

Experience

Elite is a 100-percent women-owned company.

Company owner Cynthia Fulk spent 15 years in retailing, in the areas of buying, inventory management, planning, and logistics. Elite is a non-union, privately owned and operated company that provides flexible manpower, space and equipment, based on your unique requirements.

Save Time and Money

With its diverse expertise in logistics, purchasing, inventory control, and systems requirements, Elite Supply Chain can save your organization time and money. Let Elite help your organization meet deadlines and streamline processes. Call 866-270-2370 or info@elitesupplychain.net



Evans Distribution Systems



John A. Evans
President

Quality Mission:

Evans Distribution Systems will create an atmosphere of confidence and comfort for our customers by understanding their changing needs and efficiently implementing the processes which will exceed their expectations of quality.

Nine Point System

1. Listen
2. Innovate
3. Communicate
4. Assign Responsibility
5. Set Standards
6. Document
7. Implement
8. Monitor
9. Review

Evans Distribution Systems

18765 Seaway Drive
Melvindale, MI 48122
313-388-3200
Fax: 313-388-0136
sales@evansdist.com
www.evansdist.com

Evens Distribution Systems has provided innovation and creativity in warehousing, transportation and value-added solutions for over 75 years. Our Quality Mission embodies the goal – “to create an atmosphere of confidence and comfort for our customers by understanding their changing needs and efficiently implementing the processes which will exceed their expectations of quality.” This customer-focused outlook has resulted in successful, long-term relationships with companies including Ford Motor Co., DaimlerChrysler, Exxon-Mobil, Diageo, Anheuser-Busch, Hankook Tire and many, many more.

Our customers enjoy the advantage of these benefits:

Heritage

Through four generations of the Evans family, we have earned a proven record of success, and we continue to offer quality services customers can rely on. The company has successfully developed logistics programs for a variety of industries including automotive, chemicals, alcoholic beverages and consumer goods. This extensive and diverse experience provides customers with flexible, consistent service which allows them to become more successful in their own businesses.

Innovation

Our employees work hard to anticipate customer

needs and develop creative, proactive solutions. The newest innovation for our customers comes this year with enhancements to our Warehouse Management System. This state-of-the-art system enhances our ability to deliver real-time inventory tracking, customized reporting, event management, complete web visibility and some of the most flexible customized solutions available in the industry.

Passion

Employees at Evans Distribution Systems are devoted to providing the highest quality of service. The Evans team includes many long-time, dedicated employees with decades of experience. This loyalty provides customers with confidence and comfort that the job will be handled – no matter what. The commitment from employees also allows us to provide premium service: the right people, systems and programs are in place at the right time, every time.

Simplified Systems

Our goal at Evans is to work seamlessly as an extension of each customer's own organization. We blend our logistics expertise with the experience and expertise of each customer to develop efficient and synchronized processes specifically designed to face the challenges at hand. This combined experience allows us to simplify the process

for customers and ensure a quick and successful start-up operation.

Specialized Services:

- Public or Contract Warehousing
- Foreign Trade Zone and US Customs Bonded Space
- Container Sortation and Management
- Contract Packaging, Shrink Wrapping, Kitting, Fulfillment
- Sub-Assembly
- Quality Inspection and Sortation Services
- Testing and Rework
- 24-hour Operations
- Transportation Management Services
- Complete Local and Long-Distance Transportation Services

Evans firmly believes that excellent customer service is the key to continued success. As our Chairman John W. Evans recently related, “Our success is based on our ability to listen to our customers, develop innovative solutions and then pay meticulous attention to the day-to-day details which make it all happen.”

Ask our customers...
“It's Easier with Evans.”



FedEx

FedEx Corporation is a \$27 billion market leader in shipping information, e-commerce and supply chain solutions, providing strategic solutions through our global network of companies.

FedEx Express

Choose FedEx Express for all your time-critical shipments in the U.S. and around the world. You can count on fast, reliable delivery of documents and packages up to 150 lbs. and delivery of palletized freight from 151 lbs. to 2,200 lbs. via FedEx Express Freight. In the U.S., specify delivery in 1, 2 or 3 business days by a certain time. Worldwide, connect to key markets in 1, 2 or 3 business days for packages and freight. We deliver peace of mind, backed by the FedEx Money-Back Guarantee.*

For more information go to fedex.com or call 1.800.GoFedEx.

**For details on the FedEx Money-Back Guarantee, see Service Info at fedex.com.*

FedEx Ground

For ground packages up to 150 lbs., choose FedEx Ground® services for reliable, cost-effective delivery to every business address in the U.S. Reach every residential address in the U.S. via FedEx Home Delivery® for packages up to 70 lbs. We deliver in 1 to 5 business days within the contiguous U.S. by a certain day, based on the distance to the destination.* Delivery is backed by a money-back guarantee.**

FedEx International GroundSM delivers to every address in Canada and Puerto Rico in 3 to 7 business days, based on the distance to the destination.

**Delivery to Alaska and*

Hawaii is 3 to 7 business days.

***The FedEx Ground money-back guarantee applies to deliveries within the U.S. For details, see the FedEx Ground Tariff.*

FedEx Freight

For delivery of LTL (less-than-truckload) freight, palletized or nonpalletized, choose FedEx Freight. We specialize in reliable, responsive next-day and second-day regional service in the continental U.S. Interregional service is also available, with most coast-to-coast freight delivered within 4 business days. We offer extended service to Canada and select locations in Mexico, Central and South America, and Europe, as well as offshore service to Alaska, Hawaii and Puerto Rico.

FedEx Kinko's Office and Print Center

Choose FedEx Kinko's Office and Print Centers for a broad range of business, printing and shipping services. With over 1,500 location world-wide FedEx Kinko'sSM is a convenient resource for digital photos, large-format printing, office supplies, signs and graphics, document-creation services, business printing services and technology solutions, such as computer workstations and videoconferencing. And it's easy to access the full range of FedEx Express® and FedEx Ground® shipping services, including packing.

FedEx Custom Critical

Choose FedEx Custom Critical for shipments with a time-specific deadline that standardized shipping services can't meet or when your shipment needs special care in handling, such as delicate,

high-security, temperature-sensitive or priceless freight.

FedEx Custom Critical provides customized surface and/or air solutions with the timing, handling expertise and transportation mode you require – anytime, anywhere. Count on pickup and delivery throughout the U.S. and Canada and in Europe – 24 hours a day, 365 days a year. Your schedule is our schedule.

FedEx Trade Networks

FedEx Trade Networks is the trusted authority on international trade backed by years of experience and proven performance. We help you deal with the complexities of global shipping, including customs brokerage, global ocean and air cargo distribution, and trade and customs advisory services. You have a world of resources on your side that can save you time, avoid delays, stay in compliance with regulations and help you manage your shipping more efficiently than ever.

FedEx Global Supply Chain Services

FedEx Global Supply Chain Services turns supply chain management into a competitive strategy. By outsourcing modular and scalable solutions to a trusted provider, you can focus on your core competencies, reduce costs and improve customer service. From order fulfillment, transportation management and orchestrated delivery to specialized customs-clearance and returns programs, FedEx Global Supply Chain Services has the resources and technology to quickly move goods from one end of the supply chain to the other.



FMI International



Robert J. O'Neill
President

Mission Statement:

To be the market leader for logistic supply chain services providing our customers with innovative solutions to meet their unique business needs, provide visibility to their supply chain; maintain consistent reliable service, while optimizing freight costs.



FMI International: Driven by Pride

FMI International, a Summit Global Logistics Company, has been a leader in providing transportation and logistics services to the fashion industry and retail community since 1979.

Our proven track record of consistent, reliable service, along with our unique integrated solutions, meets the needs of our customers and has made FMI the service provider of choice for many of the world's largest companies.

Strategic Gateway Facilities

Today, FMI operates facilities in strategic major gateways in the U.S.:

- Carteret, NJ
- Springfield Gardens, NY (JFK)
- Miami, FL
- Charleston, SC
- San Pedro, CA
- Mira Loma, CA

These facilities offer nearly 2 million square feet of public warehouse and distribution space. In addition, every facility has the equipment in place to offer transloading and cross docking services with automated sortation systems, radio-frequency technology, garment-on-hanger services, unit replenishment services and value-added services. These facilities are run by

experienced logistics management professionals and offer exceptional customer service.

Information Technology

The requirement to move your data is often as important, if not more important, than the actual physical movement of your cargo. At FMI, we have made significant investments into our information technology platform. We offer total supply-chain visibility and inventory control to our clients through our Web-based proprietary logistics management system which is easily accessible and very user-friendly. The FMI system allows you to search, plan, forecast and report on any shipment anywhere in the world. At FMI, we are committed to staying on the cutting edge of information technology in order to ensure that you are in control of your supply chain every step of the way.

Integrated Transportation Services

FMI offers a modern fleet of both local and over-the-road trucks that provide exceptional transportation services. We offer import-export container drayage services in New York, New Jersey, Florida, Charleston and Southern

California. Today, we are one of the largest pier drayage operators in some of the largest gateways in the U.S. Our trucks are all equipped with two-way radio communication devices for up-to-the-minute status information and Web-based tracking.

In addition, FMI also offers national line-haul services on a truckload basis in and out of our own facilities and direct to our customers' distribution centers, pool agents or stores. Our dedicated fleet provides next-day service to many locations, Qualcomm satellite tracking, Terion asset management systems, garment-on-hanger trailers, single and team service, and 48-state authority.

These integrated transportation services, combined with our strategic facility locations, gives end-to-end service like no other 3PL in the industry.

Let our team of experienced transportation professionals study your transportation needs and help you develop an efficient, cost-effective supply chain. FMI will show you how our single platform of integrated services, our state-of-the-art information technology and our flawless execution can work for you.

Call us or visit our web site today: www.fmiint.com



FMI International
800 Federal Blvd.
Carteret, NJ 07008
732-750-9000

Foreway Management Services



Pam Hassevoort
CEO

Foreway Management Services' mission is simple – to provide the best available logistics solutions.

Foreway's comprehensive freight management programs are designed for shippers unique distribution requirements. As a mid-market 3pl we leverage the best technology to balance service and cost. Streamlined carrier management processes assure customers receive a competitive overall cost of logistics. We improve the ability of carriers to serve clients and their customers. Through process management, optimization & accurate data we provide the best available logistics solutions.



**Foreway
Management Services**
1413 Randall
Coopersville, MI 49404
800-836-5106
Fax: 800-836-5107
leeb@foreway.com
www.foreway.com

Do you know your real logistics costs and how to lower them?

Maybe it's time for a reality check.

Foreway is a leading, fast-growth 3rd party logistics firm. We are experts at transportation management and *Inbound Logistics* magazine recognizes us as one of North America's Top 100 3pl providers.

Service Offerings

- ~ Truckload, Intermodal & LTL
- ~ Dedicated transportation
- ~ Freight optimization
- ~ Proactive load building
- ~ Track & trace
- ~ Forecasting
- ~ On-site management
- ~ Custom reporting
- ~ Dock management
- ~ Logistics engineering and analysis

Efficient, effective management of the movement of freight is our core offering. We balance service and cost with best-in-class carrier management processes including: procurement, negotiation and the clerical work in load tendering, tracking and freight payment. In a nutshell – we eliminate day-to-day logistics distractions so clients can focus exclusively on improving their core function and bottom line. We put clients' minds at ease.

Proactively ensuring customers receive the market's most competitive rates is not an annual event it is engrained in our daily work.

Our process? Benchmark your data, your freight and your processes to validate whether your current programs accomplish the most for you. If we can't help, we'll wish you well and walk away or point you in the right direction. We won't try to sell you anything you don't need.

In the spirit of forming great relationships and practicing what we preach we:

- ~ Utilize the industry leader, Red Prairie, as our IT platform
- ~ Partner with Tranzact, the largest LTL provider in North America
- ~ Source an elite core of 50 carrier partners

Companies choose to out-source their freight management to Foreway in order to gain the best technology and greatest expertise. Focusing on better forecasts, smarter load building and consolidation and mode choice, our clients' freight is in good hands.

We outperform our competitors for three main reasons:

- ~ We leverage the best technology to create the most value in our relationships with customers and carriers.
- ~ We develop strategic solutions that drive business process improvement.
- ~ We monitor leading-edge practices within the logistics market and translate the effect it will have on our customers' business.

Foreway's corporate office is based just outside Grand Rapids, MI with additional operations in Michigan and Minnesota.

We manage. No matter what the circumstance because we want to see clients win.

When would you like to set up a time that we can do a facility site visit to see how we can help you?

Foreway

Integrated logistics. **We manage.**

- ~ process
- ~ technology
- ~ supply tiers
- ~ data

Franzetta & Associates, Inc.



Chuck Franzetta
CEO

Mission Statement:

To be our clients' champion of quantifiable value and profitable growth

A Brighter Day

Turn your supply chain into a
VALUECHAIN

This morning you can make a phone call that will enable you to accelerate growth...eliminate waste...and go global! Call to find out how Franzetta & Associates can help you take total control of your supply chain. Let us show you how we deliver bottom-line benefits:

- Reduced procurement and logistics costs
- Faster time-to-market
- Increased revenues from more customer-friendly operations

Our Associates have turned supply chains into value chains as C-level executives at UPS Logistics, Ryder Logistics, GE, USXpress, Mayflower,

McKesson and many others. We are "hands-on" managers who know how to turn cutting-edge concepts into real-world advantages.

Make that no-risk phone call today.

Consulting

Fast turnaround, with concise, value-focused, practical recommendations.

Technology

Use modern systems to compete with global companies.

Recruiting

We are the absolute best resource for the top logistics, technology and marketing talent.

- 15% US & Canada
- 22% Asia & Europe

Franzetta & Associates, Inc.
PO Box 770
Boalsburg, PA 16827
814-466-9010
www.franzetta.com
Submit resumes to:
resumes@franzetta.com

Franzetta
& Associates, Inc.

Your Link to the VALUECHAIN

Freightgate



Martin Hubert
CEO and President

Freightgate Vision:

Since 1994, the Freightgate team has developed and supported our industry leading suite of Internet solutions for the logistics community. Our unique combination of industry and Internet expertise allows us to introduce our customers to new dimensions in e-logistics through products that are innovative, comprehensive and intuitive.

Freightgate solutions leverage Internet technology to easily increase the efficiency and manageability of supply chain processes for many of the industry's top companies.

But, more than just a software provider, Freightgate stays abreast of industry trends and innovates in a timely, logical manner to give our customers the functionality they need, when they need it, to realize their business objectives.

Freightgate strives for total customer satisfaction through our products and services. Our commitment to quality and improvement is evident in our ISO9001-2000 certification.

Freightgate, Inc.
15061 Springdale St.
Ste. 111
Huntington Beach, CA 92649
Phone: 714-799-2833
Fax: 714-799-0100
With offices in North America, Europe and Asia



Freightgate – aligning with customers' businesses to meet new challenges

After pioneering shipment tracking and tracing, the first multi-modal online freight exchange, and the Web-Service Enabled PLTX Platform, Freightgate continually evolves to provide its customers with competitive advantage along the entire Logistics Management Lifecycle – Procure, Optimize, Execute, Comply, Monitor & Control, Audit & Pay and Tune. Only PLTX provides a fully modular, scalable and integrated solution that adapts to the business needs of enterprises and service providers.

Service Contract and NSA Management with FMC Compliance

Tariff-Trek! is the flexible answer to the long-standing problem of service contract management, providing an interactive, user-friendly, web-enabled solution. Seven leg routing handles the most complicated moves. The Quote Basket enables complex quotes to be quickly assembled and sent to the customer. NSA management

and FMC-Trek! add seamless FMC compliance.

Global Tender and RFQ Management

GTM-Trek! manages complex freight RFQs and tenders in a consistent manner, enabling all parties to issue and answer inquiries efficiently and accurately. Through this powerful platform, the shipper issues an RFQ to be transmitted to logistics providers along with specific requirements and deadlines. The request is then automatically available to the appropriate field offices for completion. In addition to uploading the data, GTM-Trek! facilitates document and image sharing among authorized parties. Tariff-Trek! integrates with GTM-Trek! by providing contract rate data, while WISA (What If Scenario Analysis) dynamically optimizes tender responses to meet multiple business objectives.

Total Visibility: Inventory, PO, Shipments

I-Trek! provides all supply chain stakeholders with collaborative inventory-in-transit visibility and shipment status information – all modes, all carriers, end to end. Last-leg-management, dashboard and event driven alerts ensure maximum control and avoidance of unnecessary costs like demurrage, detention and downtime. PO-Trek! naturally extends the same logic and functionality to customer PO tracking. PO-Trek! integrates into I-Trek! for one comprehensive view of shipment and order.

Freight Audit and Payment

Pay-Trek! is the logical extension of Tariff-Trek!'s powerful rating and routing engine into the realm of freight audit and payment. With Pay-Trek!, shippers and NVOCCs automatically audit their freight invoices against the applicable rates – all modes, leg by leg.

Freightgate
New Dimensions in e-Logistics

Galesburg, Illinois



Greg Mangieri
President

GREDA provides:

- Local market data
- Available properties
- Business incubation
- Relocation services
- Financial incentives
- Coordination of incentives and workforce training through state and local offices



The Galesburg Advantage

Galesburg is located on I-74, just 40 minutes south of I-80 and only three hours from both Chicago and St. Louis. BNSF Railway is the largest employer with nearly 1,300 workers at its classification yard. Over 130 trains – including over 80 intermodal trains – reach Galesburg every day. Expanding locomotive and railcar repair operations present great opportunities for rail suppliers, shippers and customers in Galesburg's Enterprise Zone.

Available Properties

GREDA and its land-holding subsidiary, the Knox County Development Corporation, develop raw land in Galesburg and Knoxville into quality business parks with complete infrastructure improvements and affordable purchase costs.

repair operation. Furnished offices complement R&D labs, overhead cranes, and fenced parking. Low-cost and flexible lease terms let companies grow revenues with minimal facility costs.

Logistics Park-Galesburg. This 350-acre parcel of flat to gently rolling land is bordered by Interstate 74 and BNSF Rail. Zoning and pre-construction studies are complete for this shovel-ready green-field site. Ideal for assembly and distribution operations and priced at \$35,000/acre, fully improved to purchased property.

"Partners for Business"

GREDA serves existing and prospective businesses in Galesburg, Knoxville, and Knox County, Ill. The non-profit organization is funded by the municipalities it represents and area businesses that know the benefits of operating in the Galesburg area. Their investment is guarded by a 40-member Board of Directors that advises a full-time economic development staff. To better serve our business partners, GREDA is located in the Galesburg Commerce Center with the Western Illinois Entrepreneurship Center and the Galesburg area Chamber of Commerce.



General Freight Services, Inc.



Daniel D. Smith
President & CEO



Gregory D. Sebolt
Executive Vice President

Our Mission:

General Freight Services is focused on providing quality logistics services. Our logistics professionals exceed expectations and deliver results by implementing logistics solutions with creativity, an entrepreneurial spirit and passion for service.

General Freight Services, Inc.

Atlanta. Portland. Seattle.
Jacksonville. Cleveland

2970 Clairmont Road NE,
Suite 810
Atlanta, GA 30329
Phone: 404-636-0202
Phone: 888-545-9131
Fax: 404-636-4650
www.gfreight.com

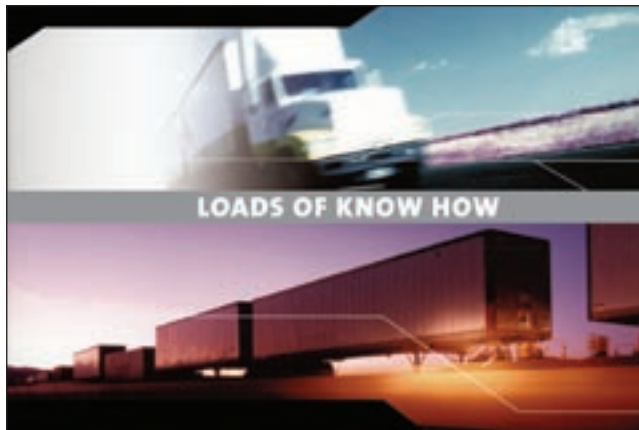

We're General Freight Services, Inc.

A third-party logistics company (3PL) where one call gives you instant access to our 12,000 member network of over the road carriers, nationwide class I railroads and a mix of multi-mode transportation solutions.

Every day General Freight's national branch network of logistics professionals provide customers – large and small across a variety of industries seamless execution of their transportation needs.

From pickup to delivery – consulting to specialized logistics services – you can trust our professionals, our expertise and our service.

- National branch network servicing the U.S., Canada, Mexico and International
- Full suite of transportation solutions
- Logistics professionals with decades of industry knowledge
- State of the art technology
- Passion for service

Every day, General Freight Services, Inc. work one-on-one with customers large and small across all products, markets and industries.

Our core markets include:

- Retail
- Automotive parts, just-in-time transportation
- Consumer Package Goods
- Government-various agencies
- Foodstuff, dry and perishable
- Lumber, forest products
- Paper rolls, coated board
- Construction and engineering

Our Process – The Benefits of General Freight Services, Inc.

We flex. General Freight handles tens of thousands of shipments annually and each situation is unique. We coordinate every shipment and adjust to match your needs with the fastest and most reliable solutions.

We consult. Quickly and accurately, General Freight addresses today's demands and assesses tomorrow's needs. We provide integrated,

real-world solutions based on our logistics experiences in manufacturing, distribution and transportation – delivering savings and improved performances for every link in your supply chain.

We invest. General Freight hires and retains the best and brightest professionals while procuring real-world logistics technology. General Freight's associates build relationships – spending time listening, analyzing and defining our customer and carrier requirements to ensure clear expectations and measurable results.

We focus. Because General Freight is a third party, we can focus on serving you – so you can focus on your core business. General Freight offers you more options and advanced services at the best market price. Whether you're a mega-manufacturer or a down-home distributor, our dedication is the same and delivered with advantages that create real value for you.

We deliver. General Freight's strength in people, processes, technology and relationships enable us to deliver measurable results to our customers. Our expert team maintains the top level of service in the business, applying our industry knowledge, leading-edge technology and creative thinking, every day. Regardless of the request, you're assured the highest standard in professional service and performance.



GEOCOMtms



Michael Nark
President &
Chief Executive Officer

"At GEOCOMtms, we're always looking for ways to address our customers' most pressing business concerns. That means we have to be well attuned to the challenges facing local and short-haul fleet operators. So all of our efforts are focused squarely on the needs of the markets we serve, which is the best way we can help our customers succeed."



GEOCOMtms
2839 Paces Ferry Road
Suite 250
Atlanta, GA 30339
Phone: 877-762-5451
Fax: 770-234-3914
info@geocomtms.com
www.geocomtms.com



Fleet Management for Local Pickup & Delivery

GEOCOMtms gives local and short-haul fleet operators more control over their business by providing Fleet Management solutions that help companies improve planning, streamline dispatch, communicate with drivers, and track and maintain vehicles. While others only offer components, **A.MAZE Fleet Management™** is a fully integrated solution that covers the full scope of fleet operations requirements:

A.MAZE Zones™ was specifically developed for organizations that segment customers by geography. The solution allows planners to evaluate multiple criteria when redesigning territories. Rather than looking only at where customers are located, A.MAZE Zones lets companies consider other requirements that are specific to their business. By combining analysis and experience, customers can design more efficient delivery zones.

A.MAZE Planning™ is an automated tool for building outbound loads and creating daily pickup and delivery routes. Sophisticated optimization technology makes

it possible to analyze a virtually limitless number of order/sequence/timing/vehicle/routing combinations. A.MAZE Planning delivers results that are efficient, that dispatchers trust, and that save time and money.

A.MAZE Dispatch™ helps dispatchers become more effective and simplifies many time consuming activities they're responsible for. For private or dedicated fleet operators, dispatch is a critical function. Every day, decisions are made here that affect operating costs and customer satisfaction. A.MAZE Dispatch provides tools for load building, driver assignment, delivery tracking, customer service, and mobile communications.

A.MAZE Mobile™ enables organizations to stay connected with drivers, no matter what handheld they're using. Designed to support mobile field service environments, the system offers functionality for automated invoicing, electronic signature capture, inventory management, and field surveys. For drivers, A.MAZE Mobile also provides vehicle inspection reports, an electronic logbook, and enables wireless dispatch

of stops with turn-by-turn directions.

A.MAZE Monitor™ lets fleet owners know where their assets are and how they're being used. The system provides real-time and post-event vehicle location information, improving efficiency by minimizing unnecessary or unauthorized mileage. A.MAZE Monitor also ensures good service. Managers always know where each vehicle is, which stops have been completed, and when the driver should reach the next customer.

A.MAZE Maintenance™ helps fleet operators get more productivity from every vehicle. Unscheduled downtime costs money and impacts customer satisfaction. Timely maintenance can spot problems before they lead to a breakdown, but few companies have developed an effective preventative maintenance routine. A.MAZE Maintenance automates the process, monitoring vital statistics and giving fleet managers an early warning system.

No matter what you need to get done, GEOCOMtms helps you take control of pickup and delivery.

GMC

"We Are Professional Grade"

Our engineers have worked hard at crafting professional grade vehicles for over one hundred years. Vehicles that are smart, powerful, and innovative. We began the process by asking you – the people who drive the trucks we design – for input. With your help, we've engineered industry-leading trucks, vans and SUVs. With results that speak for themselves.



A milestone in professional grade engineering, the All-New 2007 Sierra trucks are prepared to take on almost any job. Available in an impressive variety of 1/2-ton and heavy-duty models, with Regular, Extended and Crew Cabs the GMC Sierra offers more power than ever. The Sierra HD models are available with the 365 hp, 660 lb-ft torque 6.6L Duramax® Turbo Diesel V8. Coupled with the class exclusive Allison 1000 Series 6-Speed Automatic Transmission, Sierra provides

an unbeatable powertrain combination. Redesigned with unparalleled innovations and distinctive refinements like 170-degree rear doors, a customized cargo management system, and an available 60/40 split rear seat the All-New Sierra provides a whole new way to carry your business.

The GMC Savana Cargo Van is an undisputed leader with the new 250 hp, 460 lb-ft torque 6.6L Duramax® Diesel V8. Segment-exclusive features such as 60/40 driver-side

cargo doors, side access panels and all-wheel drive help you get the job done quickly and efficiently. StabiliTrak is an innovative segment-exclusive feature that is standard on 12- and 15-passenger vans and helps the vehicle respond more accurately and predictably to your steering intentions. The Savana Cutaway can easily adapt to whatever commercial application you may need. With three wheelbases and GVWRs up to 12,300 lbs., it is designed for easy upfitting and body installation.

GMC

WE ARE PROFESSIONAL GRADE™

1-800-GMC-8782
www.GMC.com

Group GP/ING Real Estate Industrial Developments



Building the present, planning the future...

GP Industrial Developments provides real estate space solutions for distribution and light manufacturing facilities. Our company is part of Group GP, a Mexican conglomerate with more than 40 years of experience in construction and real estate and a solid reputation as one of the most important and prestigious companies of its type in northeast Mexico.

Strategic Partners

We have recently completed a joint venture with ING Clarion Partners and that will enable us to achieve substantial short-term growth for both our industrial parks and our lease portfolio.

Founded in 1982, ING Clarion and its affiliates manage almost \$32 billion in assets in the private equity, public equity, and public debt sectors of the real estate markets. Headquartered in New York, the ING Clarion organization has over 750 employ-

ees located in major markets throughout the United States. Additional information is available at www.ingclarion.com.

The firm is the U.S. investment management arm of ING Real Estate an international real estate company, active in real estate investment management, development and finance. With more than \$85 billion in total assets under management, ING Real Estate is ranked as one of the world's largest real estate managers with offices in sixteen countries in Europe, the United States, Asia and Australia.

ING Real Estate is part of ING Group, a global financial institution of Dutch origin offering banking, insurance and asset management to over 60 million private, corporate and institutional clients in more than 50 countries

Our services include: leasing, design/build construction, leasing, acquisitions, development, construction and asset management.

Space solution suppliers.

We believe in being flexible and open to market trends and our client's requirements and as such we think of ourselves as industrial/warehousing space solution providers. Additionally, we seriously analyze different business possibilities in the industrial real estate market such as: strategic alliances with other developers/landowners, land sales and acquisitions, urbanization and infrastructure, portfolio acquisition, and sale lease/back.

GP Industrial Developments is presently headquartered in Monterrey and has a regional office in Reynosa. Our portfolio is located in northeast Mexico with buildings in Apodaca, Escobedo, Montemorelos and Linares in the state of Nuevo Leon, and in Reynosa, Tamaulipas.

We offer industrial inventory space in Escobedo, Reynosa, Apodaca, and very soon in San Luis Potosí. Our buildings can be adapted for a wide array of purposes in prime locations.

Group GP/ING Real Estate

Attn: John Colyer
Zaragoza 1000 Sur M-1
Monterrey, N.L. 64000
Tel. +52 81 8150 3500
www.grupogp.com.mx

Grupo Gapax



Arturo Garza
President and CEO

Mission Statement:

To have the necessary infrastructure to offer a door to door dedicated system in any kind of transportation with real time information.

Services:

- Through services to-from U.S./Canada/Mexico
- Transborder Services
- Custom Brokerage
- Ocean Freight
- Air Freight
- Ground Transportation
- Expedited Services
- Distribution Centers
- Inventory Management Control
- Online Tracking System

Grupo Gapax, S.A. de C.V.

Ricardo Margain Zozaya
#335 local 11
Fracc. Santa Engracia
San Pedro Garza García, N.L.
Mexico 66267
monterrey@
gapaxlogistics.com
www.grupogapax.com



GruPO Gapax is committed to excellence in providing logistics and international transport services.

We offer the leading edge of expedited services in Mexico at very competitive rates.

Strategically covering Mexico's main commercial routes, cities, and ports through our own office network, we can organize a pickup or delivery anywhere in Mexico, supported by our professional personnel, 24/7.

In Grupo Gapax we have the infrastructure to provide through services to and from Canada/USA/Mexico.

We can take care of the border crossing requirements at the most important U.S. Mexico border port: Laredo, Texas/Nuevo Laredo.

We can also provide services such as pure warehousing, inventory management control, and distribution

under our own organization. We also have two Mexican custom broker licenses on which we operate in Mexico's main ports and cities.

Through our worldwide network of agents (ctngroup.com) we offer full container load and less than container load weekly regular service to/from Europe/Mexico and the United States. We cover Asia and the Pacific Mexican's ports under the same basis.

Our airfreight department specializes in expedited time-sensitive solutions through commercial airlines as well as charter freighters and hand carriers.

Ground transportation within Mexico is fully covered by our own trucking company and complemented by the finest U.S. expedited and regular carriers on the market.

All of these services are supported by our own tracking system that offers to our customers the opportunity to view online the development of the shipment we handled, providing peace of mind.

At Grupo Gapax, we are waiting to be of assistance feel free to give us a call: +52 81 8356 9979 or send us an email: monterrey@gapaxlogistics.com

GRUPO

gapax

Hampton Roads Economic Development Alliance



C. Jones Hooks
President/CEO

*Hampton Roads Economic
Development Alliance*

Mission Statement:

The Hampton Roads Economic Development Alliance promotes Virginia's Hampton Roads as the perfect location for capital investment and business expansion. As the region's lead economic marketing organization, the Alliance aggressively pursues new business opportunities throughout the world.



The Hampton Roads Economic Development Alliance

500 Main Street, Suite 1300
Norfolk, VA 23510
21 Enterprise Parkway
Suite 200
Hampton, VA 23666
Main: 757-627-2315
Fax: 757-623-3081
www.hreda.com

Offering exceptional resources and a diverse economic environment, the assets found in Virginia's Hampton Roads support business expansion and growth. Our strategic, mid-Atlantic location and superior transportation network provide swift access to global and domestic markets with over two-thirds of the U.S. population and marketplace located within a two-day drive of Hampton Roads. The region is also noted for a variety of cultural, entertainment, retail and recreational venues in historic as well as new urban settings, making living in Hampton

Roads appealing to all.

A diverse region capable of satisfying the location requirements of varied industries at reasonable cost, Hampton Roads ranks as the second-largest metropolitan area between Washington, D.C. and Atlanta. Boasting a population of 1.6 million with a labor force surpassing 800,000, including over 15,000 highly skilled, exiting military personnel annually, the region has a continuously replenishing labor force.

The Port of Virginia in Hampton Roads is the second busiest general cargo port on the East Coast. With 50-foot channels supporting

over 95 percent of the world's shipping lines, Hampton Roads is a gateway to more than 250 ports in over 100 countries.

These assets, including one of the lowest combined state and local tax rates in the nation, and a legal liability system favorable to business, make Hampton Roads an enviable business address.

Looking to expand or relocate? Consider the many advantages of Virginia's Hampton Roads.



Hub Group, Inc.



Phillip C. Yeager
Chairman

Company Mission

To provide world-class logistics solutions that consistently exceed customer expectations.



Hub Group, Inc., with over 35 years of experience, is a leading asset light freight transportation management company. Hub Group is the largest intermodal marketing company (IMC) in North America, one of the biggest truck brokers and, through its Unyson Logistics division, has a significant presence in the third party logistics market. Operating through a network of over 30 offices in the United States, Canada and Mexico, the Company uses its expertise to individually tailor transportation solutions for each customer.

The Company has grown to be the largest IMC due to its commitment to customer service, the dedication of its experienced team of professionals and its strong relationships with its rail and trucking partners. Hub has invested over \$50 million in information technology to

ensure it delivers efficient and informed solutions to its customers. On any given day, Hub has access to a dedicated fleet of over 10,000 containers and over 75,000 containers owned by the railroads. To enhance service and ensure adequate capacity, the Company recently purchased Comtrak, one of the leading draymen in the industry. Hub now has a powerful network of over 1,200 drivers, making it one of the largest drayage companies in the United States.

As a leading truck broker, Hub's highway services group provides both full truckload and LTL services. Hub has a network of over 5,000 carriers who are qualified to provide the highest levels of service. In addition to providing traditional brokerage services, Hub's brokerage team also specializes in developing collaborative relationships and handling

service sensitive projects.

Unyson Logistics is Hub's logistics division. Using specialized technology, Unyson helps shippers administer bids, manage core carrier programs, optimize shipments by carrier and mode and consolidate LTL shipments into full truckload.

Earlier this year, Hub Group celebrated its tenth anniversary as a public company and is traded on the Nasdaq Stock Market under the symbol "HUBG." Hub Group was recently named one of America's Most Admired Companies by *Fortune* Magazine and one of America's Best Managed Companies by *Forbes* Magazine.

For more information about Hub's intermodal, logistics and highway services, please visit the Company's website at: www.hubgroup.com, or call (800) 964-2515.



Hub Group, Inc.
3050 Highland Parkway
Suite 100
Downers Grove, IL 60515
800-964-2515
Fax: 630-964-6475
info@hubgroup.com
www.hubgroup.com

The Hyperlogistics® Group



Tim Stith
Vice President of Sales

Hyperformance

Hyperlogistics® Group has been a trusted logistics provider since 1973 when it operated under a different name and specialized in public warehousing services. We soon transitioned into several operating companies charged with specific responsibilities. Today, Hyperlogistics Group provides everything from individual services to complete logistics packages. You can tap all of our services at once, or choose the ones you need, when you need them.



Hyperlogistics® Group
Get Hyper.

**The Hyperlogistics®
Group**

3100 Creekside Parkway
Lockbourne, OH 43137
800-533-0716
tim@hyperlog.com
www.hyperlog.com

Hyperformance.

Hyperpercentage.

Hypersistence.

Hyperfection.

Hyperlogistics.

Get Hyper.

Hypersistence

You've heard of interacting. That's when two things (say, two companies) briefly come together, then separate. But interlacing is when two things come together and become one – like our people and your people. We insist on becoming part of your logistics team, where we can add value at every opportunity. Call it hypersistence.

Hyperpercentage

We can handle your most daunting distribution, warehousing or transportation challenge. We have the will to meet every challenge. And we have the ways. In fact, we're batting 100% so far. That's hyperpercentage.

Hyperfection

Too small and we couldn't offer a full range of services.

Too large and we'd slowly surrender our quickness and responsiveness. So, we keep Hyperlogistics Group at what has proven to be a perfect size. Not every logistics company is a good fit for your company. But, when the fit is right, the results will likely be, also. Ready for hyperfection?

Get Hyper

Forget what you know about distribution, warehousing and transportation companies.

This is Hyperlogistics Group.

We're not what you expect a logistics company to be. Actually, we're the kind of logistics company you might create yourself, if you had to. But you don't.

Just get Hyper. And get a full-service logistics company that welcomes every chal-

lenge, becomes a vital part of your logistics team, is perfectly sized to handle your needs and becomes a more valuable logistics partner every single day.

We consistently meet the aggressive production and logistics requirements of today's premier manufacturing, retailing and distribution organizations. And, although our company has become more sophisticated, our operating philosophy has remained simple: we will receive, store, handle, assemble, repackage, track and ship your products in a safe and cost-efficient manner – just as you would do it yourself.

Simply put, we're the best in this business for what we do and what you need. We set the bar high for performance, and always jump well over it.

Hyster Company



Paul Laroia
President



Hyster Company introduced the Fortis® generation of lift trucks just two years ago. The Fortis series has proven to be a breakthrough in how lift trucks are designed, built and acquired.

It started with a commitment to quality and dependability, incorporating proven design processes and systems to ensure the toughest, most durable designs. Then we introduced new high-performance innovations with the Hyster Fortis series... the Pacesetter VSM™ industrial onboard computer, which monitors and protects the engine powertrain to maximize uptime; and the Patented DuraMatch™ transmission which provides breakthrough features that include the Auto Deceleration System, controlled rollback on ramps, controlled power

reversals and auto-speed hydraulics with automatic inching control to move loads more efficiently with less operator fatigue and product damage.

As you have come to expect from Hyster Company, the trucks developed from this extraordinary process boast the lowest cost of operations, maximum uptime, operator preferred ergonomics and unmatched performance.

Today, we are happy to report that we have built on the success of the Hyster Fortis product line, and are now introducing a brand new Reach truck series and new Walkie Rider pallet trucks. We are confident that with these latest product releases, we will be regarded as one of the significant providers of materials handling equipment to the warehouse and distribution

industry. Each new model in the warehouse product family features brushless AC technology that provides many of the same performance benefits of an internal combustion truck with a quieter motor, more comfortable ride, and low energy consumption for a significant increase in battery shift life.

Hyster Company is not only a leading lift truck manufacturer, through our world-class dealer organization we can offer training for your operators, OEM-quality replacement parts at everyday low pricing, factory-trained service personnel, sound and economical management of your lift truck fleet, affordable and flexible financing programs, product customization to suit special application needs and much more. The total value package ...that's Hyster!



Hyster Company

North America

Phone: 1-800-HYSTER-1

Fax: 252-931-7877

americasinfo@hyster.com

www.hysteramericas.com

The Indy Partnership



Gordon Hendry
Interim President and CEO

Mission:

The Indy Partnership is a regional economic development organization dedicated to strengthening job growth in the 11-county Indianapolis region – Boone, Hamilton, Hancock, Hendricks, Johnson, Madison, Marion, Monroe, Morgan, Shelby and Tippecanoe counties.

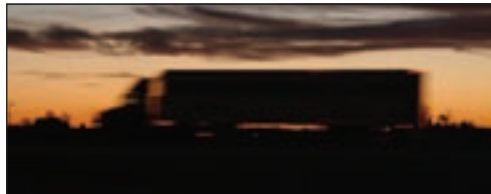

The Indianapolis region advantage:

- Located within a one day truck drive to 75% of all United States businesses
- 8th in the nation in total rail miles, 12th in total freight
- Indianapolis International Airport is home to the second largest FedEx hub in the world and the 20th largest cargo airport in the world
- Indianapolis is ranked the third least-costly large city to do business in, according to a KPMG study

Endless potential:

At the Indy Partnership, our job is pretty simple – bring more jobs and investment to the Indianapolis region. In 2006, capital investment commitments reached \$1.7 billion, up from \$744 million in 2005. So why the big jump?

Many companies have learned that the Indianapolis Region is home to a thriving commercial real estate market, strong business incentives, world-class universities and a low-cost of doing business. Bottom-line: because companies locating here have more money to spend on research, development and business investment, they enjoy a competitive advantage.

Recent wins that demonstrates how Fortune 500 com-

panies are recognizing the logistical advantages of the Indianapolis region include new operations for Toyota, Honda, Wellpoint, Arbonne and Nestle.

Indiana state and local government are ramping up competitive incentive and assistance packages including refundable employment-based income tax credits, employee training expense assistance, single sales apportionment tax factor, infrastructure cost assistance and local property tax abatement allowances.

For logistics professionals, the Indianapolis region offers a competitive edge because it is a cost effective place to do business and has the infrastructure capacity to move over 5 billion tons of air freight each year. At the same time, the Indianapolis region is ranked #1 in the country for total highway miles.

The Indianapolis region is already home to 1,500 logistics-focused companies, employing over 50,000 experienced workers. Companies like Celadon Group Inc., Ozburn-Hessey Logistics,

Logisco, Online Transport Inc. and Venture Logistics have found the skilled workforce needed to make their business successful. World-class universities and county colleges offer degree programs and curriculum specifically related to logistics, including Indiana University, Purdue University and Ivy Tech.

How can the Indy Partnership assist you?

With over 100 years combined economic development experience, our staff can assist you in a variety of ways. Whether you are looking to start, expand or relocate your business in the Indianapolis Region, we can help.

Our services include:

- Industry specific data analysis
- Site selection
- Business incentive and assistance program coordination
- Global sourcing within emerging markets
- Access to local key contacts within taxes, real estate, law, accounting, construction, housing and more.

The Indy Partnership
111 Monument Circle
Suite 1800
Indianapolis, IN 46204
Toll free: 1-877-236-4332
Fax: 317-236-6275
indy@indypartnership.com
www.indypartnership.com



Institute of Logistical Management



Frank R. Breslin
Dean, MBA,
ICC Law Practitioner

Courses Offered:

- Fundamentals of Transportation & Logistics
- Transportation I & II
- Business Logistics I & II
- Motor Carrier Operations
- Warehousing
- Global Logistics
- Transportation Law I & II
- Freight Claims
- Hazardous Materials
- Export
- Import
- Info Tech in Supply Chain I & II
- Inventory Management

FACULTY

- Kenneth B. Ackerman
- Richard Armstrong
- Leon (Bud) Cohan
- Emmett O'Hare, Ph.D., Col., USA (Ret.)
- Robert A. Schirmer, Ph.D.
- Michael B. Stroh, MBA, CTL
- Robert A. Truck, MA
- Walter Weart

"ILM puts the logic in logistics."

— Sgt. H. Jennings, U.S. Army

Course work is articulated with THE UNIVERSITY OF PHOENIX, and other leading degree-granting colleges & universities



Since 1923, the Institute has pioneered the areas of transportation education and training. The curriculum of the Institute spans all possible areas of involvement within the transportation, logistics management, and supply chain fields.

Through the expertise of its Faculty, the Institute provides comprehensive knowledge to professionals who want to successfully compete in today's complex logistics and supply chain industry. We do this at the students' pace, not ours.

The Institute prides itself on its practical approach and skills training curriculum in our long tradition of teaching and employing the concept of "practical skills" training. Some 2,500 companies have hired many of the 84,000+ alumni of the Institute to manage their companies' logistics departments.

- Earn a CLP - Certified Logistics Practitioner Certificate
- Very flexible program, anywhere, anytime
- College Credits - we bring the resources of the school to the student
- Open Enrollment with very cost effective pricing
- No prerequisites required
- Students on Five Continents (40 Countries)
- Council of Supply Chain Management Professionals
- DANTES Affiliated for Military Personnel
- Listed in ACE Directory of Accredited Post-Secondary Institutions
- Accredited Member Distance Education and Training Council
- Approved for Veterans Benefits and Montgomery G.I. Bill
- Certified Claims Professional - CCPAC

- Licensed by the State of New Jersey
- Oldest logistics distance learning school in the world!



**Institute of
Logistical Management**

315 W. Broad Street
PO Box 427
Burlington, NJ 08016
609-747-1515
888-ILM-4600

Fax: 609-747-1517
info@logisticseducation.edu
www.logisticseducation.edu

International Import-Export Institute



Dr. Don Burton
Founder

Vision/Mission:

The International Import-Export Institute envisions a world where trade between all nations and people safely flows unimpeded. Where all members of the global trade community meet the same high standards of knowledge, skill and ethics

The IIEI services the evolving world of global trade, providing leadership through the development of innovative products and services that define, support and enhance the highest professional standards for individuals serving the global business community. We strive to offer people in all countries a rich environment of skills, knowledge and educational support that fosters the growth and integration of the global trade community.



**The International
Import-Export Institute**
11225 N. 28th Dr., Ste. B201
Phoenix, AZ 85029
www.IIEI.edu
800-474-8013
1-602-648-5750
(Outside the U.S.)



**Global
Certification
Programs**



History:

With the prompting of numerous worldwide experts, including government, university scholars, and industry, the International Import-Export Institute (IIEI) was created by Dr. Donald Burton to help the Certification Board of Governors set and maintain educational standards for professionals in the import-export community. IIEI was incorporated in 1995 to establish worldwide standards and certifications for the global trade professional. The program resulted from the increasing need for validation of professional proficiency by the global trade community.

Professionalism requires a validation process that is continually updated to reflect the ever-changing global trade environment. This is accomplished with the assistance of advisors, university and industry experts. Whether an individual is interested in taking one class for personal development or a full certification program, the IIEI's courses are designed to cre-

ate a rich educational environment in global business. Courses are designed to build skills and provide practical knowledge for domestic and international students.

International Import-Export Institute works closely with approved providers, participating universities and training organizations worldwide to make this program, and associated knowledge available to all. With the assistance of advisors, university and government experts, and members worldwide, IIEI develops, and maintains the knowledge base from which the Certification Board of Governors sets the practical standards of excellence and training requirements. IIEI offers a full line of accredited training courses and materials that assist individuals in preparing for the various industry certification examinations and for careers in international trade

In June 2003, the IIEI gained national accreditation as a four-year university from the Accrediting Commission of the Distance Education

and Training Council (DETC) who is listed by the U.S. Department of Education as a nationally recognized accrediting agency and is a recognized member of the Council for Higher Education Accreditation (CHEA) and the Council of Recognized National Accrediting Agencies (CRNAA). IIEI's bachelor degree program is licensed by the State of Arizona.

Programs:

Certification Programs: IIEI 9 international trade certification fills a specific professional need and as a result has its own course of study and requirements. Whatever the career path, certification is a plus that separates the holder from the crowd. See our website www.iiei.edu for a complete current listing.

Degree Program: This accredited bachelor degree program was developed in association with industry and government leaders to provide individuals with an understanding of the practical application of global trade knowledge, a solid comprehension of the underlying theories of management, and a strong understanding of government regulations affecting global trade. The emphasis areas are Trade Compliance Management, Global Supply Chain Management, Global Finance.

The focus of IIEI's programs are on "how to" industry knowledge and managerial skills needed by today's successful leaders as they conduct global business, move goods and services across national boundaries, and manage day-to-day operations.

Intramerica Real Estate Group



Diego Semper
General Manager

Mission Statement:

To be recognized as Mexico's premier investor and operator of industrial properties, delivering world-class property management, comprehensive solutions and value added services to the diverse industry needs of our tenants.



Intramerica: Your property solution in Mexico

Intramerica Real Estate Group, a wholly owned subsidiary of GE Commercial Finance Real Estate, is a leading real estate investor in Mexico, acquiring real estate investments either directly or with joint venture partners. We are one of the largest owners and operators of industrial real estate in Mexico with 12MM sq. feet in properties for lease or sale in 11 locations strategically located in the Central, Northeast and Northwest regions of Mexico: Tijuana, Nogales, Los Mochis, Nuevo Laredo, Reynosa, Matamoros, Monterrey, Saltillo, Querétaro, Mexico City and Puebla.

We currently own and operate 135 properties with a portfolio value exceeding \$500MM. With headquar-

ters in Monterrey and offices and staff in every city where we operate, we are capable of offering a number of value added services to complement your operational requirements while providing the real estate support you need. By leveraging a long-standing partnership with one of Mexico's leading park management and construction firms, we are ideally positioned to offer the best alternative to manufacturing and logistics businesses looking to establish or expand operations in Mexico.

Our team combines extensive real estate expertise with a background in industrial management, which enables us to uniquely understand our tenants' operations and contribute to their success in innovative ways.

Our clients include more than 200 U.S., European and Asian companies participating in industries such as third party logistics, aeronautic, automotive, electronic, food and beverage, medical, metal-mechanic, plastics, telecommunications, and distribution.

**Intramerica
Real Estate Group**
Av. de la Industria 555 B
2nd Floor
Valle del Campestre
Garza García, N.L. 66267
Mexico
Phone: +52 (818) 153-6430
www.intramerica.com.mx



Jacobson Companies



Craig A. Petermeier
President

In our efforts at the Jacobson Companies to ensure "Total Customer Satisfaction" and "Total Quality Management", all employees at Jacobson Warehouse Company adhere to the company Quality Policy, which states:

- We will thoroughly understand the needs and requirements of all of our customers
- We will consistently provide services that meet or exceed our customer's needs and requirements
- We will continue to look for new process improvements in all that we do
- We will perform each of our functions with a **"Do IT Right The First Time"** performance standard and a **"Can Do"** attitude



Jacobson Companies is "Can Do" Logistics!

Logistics challenges should never be answered with pre-packaged solutions. That's why, at Jacobson Companies, we listen carefully to your logistics concerns, your unique product requirements and your customers' expectations before we design a customized solution for your supply chain. You will find your customized logistics solution and comprehensive resources within our seamless family of companies:

- Jacobson Warehouse
- JacobsonArthurWells
- JacobsonWilpack Packaging
- Jacobson Transportation
- Jacobson Logistics
- Jacobson Investment
- Jacobson Staffing Services

Today you will find us even better! Recent Jacobson mergers with national logistics providers such as Bekins Logistics, Wilpack and Arthur Wells Group enable you to outsource a wider variety of logistics and value-added services including: warehousing, freight management, packaging, contract manufacturing, cold storage and delivery. Our ability to problem-solve and design creative logistics solutions is now exponentially increased thanks to our joint knowledge base, assets and technology.

These alliances have proven seamless to our customers. Our working relationship means we all share the well-known Jacobson "can do" attitude and customer focus. Our quality management system

is ISO 9001-2000 certified.

As we continue moving forward together, the combined strengths of Jacobson Companies enable us to offer you a full array of logistics services, including:

- National network of distribution centers
- Inventory management
- Leading-edge technology
- Password-protected website reporting on your logistics activity
- Vendor-Managed Inventory (VMI)
- RFID application and EPC compliance
- Strategically located contract and public warehouses
- Wide range of warehouse-based, value-added services
- Contract packaging
- Contract manufacturing
- Package design
- Plant relocation

JacobsonWilpack packaging services can handle "manufacturing" and primary filling in addition to contract packaging and value-added services like pre-packs, multipacks, shrink packaging, labeling, barcoding, pallet displays, bagging, overwrapping, kitting, skin and blister packaging. Combined with our warehousing capabilities, Jacobson creates a customized warehouse providing a true produce-to-order solution.

JacobsonArthurWells is your one-stop food logistics specialist. Our services include warehousing and transportation for both dry

and frozen food products, as well as national freight management and value-added packaging. With over 2 million sq. ft. in the St. Louis area JacobsonArthurWells offers both frozen and dry storage capabilities. Additional JacobsonArthurWells services include:

- Consolidation of LTL shipments for dry and frozen merchandise
- Rail-to-truck transloading
- Direct store delivery
- Just-in-Time inventory replenishment
- International service

Jacobson Transportation is a national full truckload carrier that also offers comprehensive transportation management services. At Jacobson, we help our customers succeed with EDI and satellite tracking. Our non-asset division, **Jacobson Logistics**, provides on-site management, carrier management and contract negotiations, inbound vendor management, freight optimization, cross-dock operations, freight bill processing, analysis and reporting of freight activity.

"What can we do for you?"

Jacobson Companies
3811 Dixon Street
Des Moines, IA 50313
1-800-636-6171

John Rolf
Vice President-Marketing
john.rolf@jacobsonco.com



JACOBSON COMPANIES
"Can Do Logistics"



Joplin Area Chamber of Commerce



Rob O'Brian
President

The Mission of the Joplin Area Chamber of Commerce:

To improve the economic prosperity and quality of life in the Joplin region; and to be the principal advocate for, and provider of services to, its business community.

Adopted 1992



Joplin's Logistics Advantages:

- 670-acre Distribution Park adjacent to I-44 and new interstate grade U.S. 71 (future I-49 corridor)
- Rail-served sites up to 1,500 acres
- More than 50 trucking companies
- Excellent highway access
- Available sites and buildings
- Low operating costs

Access to Success

If easy access to U.S. and North American markets, low operating costs and skilled employees are important to your business, then Joplin, Missouri offers a number of dynamic opportunities for success.

Joplin sits astride interstate and Federal highway corridors running from coast to coast and from Canada to Mexico. The 670-acre Crossroads Business and Distribution Park is located adjacent to I-44 and new interstate grade U.S. 71 (future I-49 corridor). Also,

more than 50 trucking companies are located in the area.

Major Class I rail lines offer coast-to-coast and country-to-country connections. The community has up to a 1,000 acre site served by rail. Commercial and freight flights are also available at Joplin's regional airport.

While the Joplin metropolitan area comprises 157,000 people, the three-state market area encompasses more than 450,000. The labor pool of more than 220,000 people gets high marks for its productivity and quality of work. The excellent highway system makes it easy for businesses to access this talented labor market.

The workforce is enhanced with training opportunities at Missouri Southern State University, Crowder College, Pittsburg State University and Franklin Technology Center. All of these institutions offer standard and customized training in a wide variety of skills.

Along with a skilled workforce, companies locating in

Joplin find that overall operating costs are among the most favorable in the U.S. Utility and transportation costs are low. Local property tax rates are among the lowest in the country and state corporate tax rates are modest. Wage rates are very favorable, particularly given the strong work ethic of area residents.

Overall, Joplin, Missouri offers an ideal location for companies that need access to U.S. and North American markets, quality labor, available sites and buildings, low operating costs and a community with a high quality of living. Companies such as General Mills, Leggett & Platt, Owens Corning and CFM Home Products are successful in Joplin. Let us help you successfully meet your logistics needs as well.

The Joplin Area Chamber of Commerce

320 East 4th Street
Joplin, MO 64801
(417) 624-4150
Fax (417) 624-4303
robrian@joplincc.com
www.Joplincc.com



Jungheinrich Lift Truck Corporation



John Sneddon
President

Mission Statement:

- To hold a position as one of the top three Materials Handling suppliers in the world.
- To remain an independent supplier, maintain our single brand and not be sold as part of any roll-up of multiple brands.
- To generate above average profit and growth.

Jungheinrich Lift Truck Corporation

5701 Eastport Boulevard
Richmond, VA 23231
Phone: 804-737-6084
Fax: 804-249-4645
info@jungheinrich-us.com
www.jungheinrich-us.com



Portrait of a Leading Edge Company

As the largest single forklift brand in the world – Jungheinrich is also one of the world's largest forklift manufacturers overall – we're a major player in the logistics field. We've been in the logistics business for more than 50 years. Our wide selection of superbly-engineered lift trucks are backed-up with a strong nationwide dealer network to assure parts availability and great service.

A Product Range That is Broad and Deep

Jungheinrich's product span ensures you'll find the ideal industrial truck to solve your logistic problems, regardless of lift height, aisle width, floor surface, or transport distance.

■ Our selection of vehicles ranges from hand pallet trucks and walkie-stackers to counterbalance trucks, reach trucks, order pickers and turret trucks.

■ Any vehicle you choose will boast top performance in acceleration, travel and lift speeds. We offer the most efficient, application-oriented trucks available.

■ You'll get maximum productivity at a low total cost of operation with our proprietary 3-phase AC motors and our CAN-Bus technology.

■ To help ensure the highest level of productivity, all Jungheinrich vehicles are designed to achieve maximum operator safety and comfort.

■ With their fully enclosed motors and electronic systems, our electric lift trucks can serve efficiently, even in difficult or harsh environments.

Jungheinrich's Innovation Solutions

Jungheinrich has a long and proud history of technological innovation in the field of lift trucks. Here are just a few examples of our engineering "firsts":

■ We invented the reach truck concept in 1956.

■ We were the first to understand and implement the many advantages of

converting the direct current from a truck's battery to 3-phase AC for powering all the vehicle's operating functions. We're now approaching our 4th generation of AC products – while much of our competition is still working on their first.

■ We pioneered an open bus system known as CAN-Bus for instant status reporting between the various truck systems.

■ We invented a method to keep truck speed safely constant, even on ramps. We also developed Curve Control, a way to prevent the truck from tipping while going around curves by automatically reducing its travel speed.

■ We were the first to reclaim otherwise wasted mechanical energy from braking and load lowering and convert it to electrical energy to be fed to the battery; the result is a substantial extension of a truck's useful duty time.

JUNGHEINRICH
Well worthwhile

Kane is Able, Inc.



Eugene J. Kane, Sr.
Chairman

Mission Statement:

- To consistently meet our customers' needs and exceed their expectations by working in a safe, efficient and courteous manner providing the highest quality of services.
- To constantly strive to be proactive and responsive.
- To encourage associates and management to innovate and interact in an open environment.
- To abide by the highest standard of ethical code and to always act in a professional manner.
- To work as a team achieving the Kane Is Able approach in all services provided to our valued customers.



Kane is Able, Inc.
Stauffer Industrial Park
PO Box 931
Scranton, PA 18501-0931
(800) 845-5263
www.kaneisable.com



History. It began in 1930 as a one-truck operation during the height of the Great Depression, providing local hauling to the valley regions of Northeast Pennsylvania. Enhanced during the 1950s, the second generation of the family business included warehousing services totaling over 2 million square feet. Kane has evolved with the third generation into a full service, asset-based, third party logistics provider for the entire Northeast United States. The fleet and warehouse capabilities far exceed the dreams of our founder, but our reputation for integrity and fairness will remain constant as we grow into the future.

Third Party Logistics

Provider. Kane is responding to meet the growing needs of its customers. Organizations are striving to integrate supply chain management, focus on core operations, and outsource additional services necessary for their organizations, making Kane the right choice

for your complete logistics services.

Distribution Services.

Kane, headquartered in Scranton, Pa., owns and operates over 5 million square feet of dry, refrigerated space. All of our facilities are modern, featuring in-house sanitation, pallet racking, rail service, and central burglar and fire protection systems. Kane's modern material handling equipment ensures efficient product flow. Kane operates contract and public regional distribution centers for prestigious Fortune 500 companies.

Cross-Docking Services.

At our state-of-the-art cross-docking operations, we track product via Radio Frequency Technology. These high volumes, fast paced operations track merchandise in a real-time paperless environment. We are able to track product receipts, transfers, shipments, and changes in status. Effective consolidation and cube utilization through our cross-docking services ensures transportation efficiencies.

Packaging Services.

Kane's equipment, technology, and skilled work force, complemented by a distribution system to take the finished product directly to market, make us the easy and efficient choice for all your packaging needs.

Information Systems/Technology.

Advanced technology and systems are the core of our logistics operation. Equipped with an IBM mainframe computer system supported by a 24-hour fully staffed MIS department, we are able to tailor our information systems to your specific needs.

Transportation Services.

Kane offers customers a diverse list of transportation options, including consolidation of LTL orders with scheduled deliveries; full truckload service for ambient, refrigerated and frozen products, and an intermodal ramp on site for long-haul transportation.

Our Able Team. At Kane, it is a team effort that provides our award winning customer service day in and day out. We realize that the difference in trucks and distribution centers is not the only important factor in your decision to choose Kane. What sets Kane apart is our service. We focus on satisfying you and your customers, growing our business by enhancing yours.



Kenco Logistic Services



Gary Mayfield
Chief Executive Officer

Mission Statement:

The Mission of Kenco is to further our reputation as a North American logistics solutions provider. We will capitalize on our proven professionalism in the following areas to expand our business and to position Kenco as the preferred provider/administrator of a range of logistic services including:

- Distribution/Logistics
- Real-Estate Development/Management
- Value-Added Services
- Information Technology
- Transportation Services/Management
- Equipment Expertise (Sales, Leasing, Management)

We are committed to a corporate culture that promotes honesty, integrity, dedication, enthusiasm, humility and respect for our customers, suppliers and each other. This culture combined with our relentless pursuit of innovation and excellence will enable us to exceed our customer's expectations while enhancing shareholder value.

Kenco Logistic Services

PO Box 1607

Chattanooga, TN 37401

Business Development:

423-643-3316

Toll Free: 1-800-758-3289

Fax: 423-643-3500

info@kencogroup.com

www.kencogroup.com



For over 57 years Kenco Logistic Services has guided some of the most demanding supply chains in the world. We are committed to providing the highest level of quality at the most competitive rates in the following areas:

Warehousing

Kenco operates over 90 facilities in 20 states and Canada totaling over 20 million square feet of warehouse space. Our Contract Warehousing Division manages over 70 facilities for many industries including pharmaceutical, automotive, food, textile, and appliance, while the Shared Warehousing Division offers over four million square feet of multi-client space in the United States.

Transportation

Companies rely on Kenco for innovative solutions that lower transportation costs, improve customer service, and reduce order cycle times.

Our transportation services include dedicated fleet management, rate negotiations, contract management, freight payment, supply chain modeling, and transportation management systems, as well as local, regional, and long-haul transportation.

Value Added Services

At Kenco, we perform services that go far beyond the receiving and storage of freight. Site optimization and selection, sequencing, shipping crate assembly, raw materials management, product testing, corporate mailroom management, vendor managed inventories, and regulated pharmaceutical destruction are just a few of the value-added services we perform.

Real Estate Asset Management

Our nationwide presence, over fifty years of real estate experience, and partnerships with major firms bring

a depth of expertise that can meet all of your requirements. Our services include: contract negotiations, facility management, warehouse design, retrofitting for special needs, construction management, lease administration, and aggressive space management.

Information Systems

We provide a combination of several powerful tools that can help you manage your information, workforce, space, and time. For over 20 years we have implemented our proprietary Warehouse Efficiency System (WES) or integrated with in-house and tier-1 systems, like Manhattan Associates and Red Prairie.



KENCO
LOGISTIC SERVICES

Kronoz International

Our Mission:

To become Mexico's number one provider in logistic solutions for Foreign Commerce. Our success is based in our loyalty to our clients committing ourselves to a permanent search for good rates and access to the latest technology as well as the best training possible for our team to be able to provide our clients with outstanding service.

Headquarters

Monterrey

Vasconcelos 109,
Off. 2C. Col. del Valle.
Monterrey, NL 66220
Tel: +5281.8115.1572-74
Fax: +5281.8115.1176
Email: luislasheras@
kronozinternacional.com

Merida

Calle 4 No. 53x5 Local 6
Col. Felipe C. Puerto
Merida, Yucatan 9736
Tel: (99) 9927 6020
Fax: (99) 9927 6020
E-mail: rafael@
kronozinternacional.com

Mexico City

Augusto Rodin 52. Col.
Napoles DF. 03810
Tel: +5255. 5669. 2816
Fax: +5255.5669 2816
Email: abueno@
kronozinternacional.com

Cancun

Las Ameritas Ave. #2.
SPMZA 57 MZA 12.
Lot 5.5 Cancun,
Quintana Roo. 77500
Mexico
Ph/Fx: 52 (998) 2677887 / 88
E.mail: moises@
kronozinternacional.com

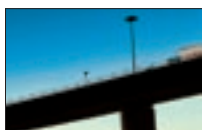

Kronoz Internacional was founded in 2000 in Monterrey Mexico integrating solutions in the International Freight Forwarding business, both for import and export and handling every kind of merchandise.

From the beginning our main philosophy has been High Quality Service, Good Rates and Benefits. This has made possible to build a company with a good relationship both with our clients and suppliers, leading us to a nationwide expansion.

Kronoz is a dynamic company that considers that their employees are its main asset. Our great team and the access to the latest technology helps us offer quick solutions with great customer service.

Advantages for Our Customers

1. A select human team with expert advisors that are committed to the company's great service philosophy.
2. Our Integrated Operations System specially designed to coordinate freight forwarding allows us to keep a good and accurate follow up

from the order placement to the issuance of the invoice.

3. Capitalization of Our High Volume Nationwide by obtaining the best possible rates and terms from our suppliers for our clients.

4. A member of the most prestigious Freight Forwarding Net:

■ **GAC Logistics:** Swedish company with over 30 years of experience, 130 offices and over 1,500 employees worldwide.

■ **China Cargo Alliance:** Prestigious Freight Forwarder with a presence in China's most important cities as well as other countries in Asia, Europe, Africa and the Middle East.

■ **Lider Freight:** Based in Guatemala this company leaders the market in Central America as far as transportation, logistic and costume brokerage.

Services

- Air Freight, Ocean Freight
- Inland Freight
- Quick documentation
- Delivery
- Quotation within 24 hours at the export and 48 hours

at the import

- Personalized Service at Origin and Destination
- Cargo Insurance
- Project Cargo for over weight and over sized goods.
- Stuffing and Unstuffing
- Custom Brokerage
- Storage and distribution
- Packing
- Pick up and Delivery
- Legal advice

Structure

We have more than 50 employees divided as follows:

- **Sales:** Sale, follow up on each account, logistic development for each customer according to their needs and keep the contact with the customers to fulfill their expectations.
- **Customer Service:** Keep in touch on a regular basis, keep track on the internal procedures, link between the operation department and sales department.
- **Operations:** Cargo tracking, transport coordination, documentation, custom broker coordination, documents release, pre alerts.

Some of Our Clients

- Carrier
- Panasonic
- Panelrey
- Conductores Monterrey
- Whirpool
- Cemex
- Hylsa
- Vitro
- Minera Autlan
- Avery
- Accuride
- LG
- Thyssen Krupp
- Thermotek
- Tequila Herradura

Landair



John Tweed
President and COO

Our Mission:

To provide world-class transportation, warehousing and distribution solutions – custom-tailored to suit our customers' unique needs. By maximizing efficiency, asset allocation, and flexibility, we ensure an unparalleled level of customer satisfaction and an internal commitment to improving customer profitability.



Landair

1110 Myers Street
Greeneville, TN 37743
Tel: 423-783-1230
Fax: 423-783-1364
Toll Free: 888-Landair
(526-3247), ext. 1230
sales@landair.com
www.landair.com



Solutions from the Ground Up

Less Talk, More Drive

Lots of companies talk about results. At Landair, we put everything we've got into making sure you see them – and making sure they're good for your bottom line.

From truckload and dedicated services to logistics and warehousing & distribution services, we can custom-tailor a solution that fits your specific needs – making your company more efficient and more productive.

We start by gaining a complete and in-depth understanding of your distinct business challenges. Then we leverage our knowledge, experience and cutting-edge technology to drive your supply chain profitability. We can even combine multiple service offerings to create integrated solutions uniquely fitted to your business.

We call them *Solutions from the Ground Up*.

Truckload Services

With every transactional truckload, we have a simple

philosophy: Time is Money. That's why our track record for on-time service is above 98%.

We start by quickly gaining a thorough understanding of your direct-shipment needs – including time-sensitive schedules and transit expectations. Then we utilize our modern, dependable fleet and logistics division to ensure on-time transit, reduced handling, and flexible, competitive pricing. Our service stems from our network throughout North America.

Dedicated Services

For customers looking to create a private fleet, replace a private fleet, or supplement an existing fleet, our dedicated services might be your perfect solution. Every one of our dedicated contracts is created with efficiency in mind. We're large enough to handle your volume, but lean enough to keep your costs down and your profitability up.

We want you to have all the advantages of an internal transportation division, without having to worry about trucks, drivers and equipment. We eliminate the headaches and liability – so you

can focus on your core business and your profit margin.

Warehousing & Distribution

When it comes to supply-chain management, we take the same approach as we do with transportation: create an agreement that distinctly fits the customer, then go above and beyond to exceed their expectations.

Our warehousing and distribution capabilities include public warehousing, contract distribution, cross-docking (flow-through distribution), order fulfillment, inventory management, supplier management, contract labor, build-to-suit facility leasing, pool distribution, and reverse logistics. We also offer value-added services like packaging, kitting, labeling, and assembly – all with a 99+% perfection rate.

Contact Us Today.

We're ready to take your business's efficiency and profitability to a new level. Let us build your truckload, dedicated, or warehousing & distribution solution *From the Ground Up*.

Landoll Corporation



Don Landoll
Founder and CEO

The Landoll Mission

LANDOLL CORPORATION is a leader in innovative design, world class manufacturing, and global marketing of quality products and services for Agriculture, Transportation, Material Handling, OEM and Government. Landoll's mission is to provide total customer satisfaction by continually improving quality and value in our products and services, providing employees an environment that encourages developing personal and professional abilities and being an asset to our community through growing quality employment and local leadership, while providing respectable return on investment.

Landoll Corporation

Material Handling
Products Division
1900 North Street
PO Box 111
Marysville, KS 66508
785-562-5381
Email: Ed Campbell,
MHP Sales Manager
ed.campbell@landoll.com
www.landoll.com/mhp



Landoll Corp. is a diverse manufacturer of products for the material handling, Transportation, agriculture and specialty OEM/government markets.

The Material Handling Division manufactures forklifts that operate in aisles as narrow as 56 inches with lift heights to 36 feet and capacities from 3,000 to 12,000 lbs.

The Narrow Aisle Forklifts include the original and popular Bendi 180° articulating and Drexel SwingMast electric and LP Gas powered trucks. Both the Bendi

and Drexel SwingMast forklifts provide maximum utilization of storage space by reducing aisle sizes while still performing all the jobs of a front loading forklift. This includes loading and unloading trailers, going from the dock to the rack without staging, climbing ramps and working in a variety of applications.

Landoll offers the widest range of solutions to those customers wanting to minimize storage aisle sizes, and maximize productivity and equipment utilization.

Innovative new designs and continuous product improvements keep Landoll in its position as a leading provider of these narrow aisle forklifts. Landoll distributes and supports its forklift line through over 100 independent dealers worldwide.



Landstar Global Logistics



Jim Handoush
President
Landstar Global Logistics

Door-to-Door Anywhere In the World

Whether you're headed across the street or around the globe and whatever your time frame for delivery, we have the right people in the right positions to ensure your freight reaches its destination with precise predictability. Some say predictability is boring, we say it's good business.



An Extension of Your Company

Landstar Global Logistics is more than a full-service global logistics company – we're an extension of your company and we will treat your customers as if they are our own. We offer a full menu of domestic and international supply-chain solutions for large and small shippers. Landstar Global Logistics delivers more than transportation and logistics services – we bring you a wealth of experience and comprehensive global logistics and expedited solutions to meet your toughest supply-chain challenges.

We Start at the Beginning

At Landstar Global Logistics, we don't have a one-size-fits-all solution. Our independent sales agents start at the beginning, working with you to create a comprehensive network assessment so we can develop the most direct, cost-saving opportunities for you.

Solutions in Motion

Once we've identified the appropriate solutions, we'll set those solutions in motion for you. Our international

and domestic logistics professionals offer a full array of service offerings. The Landstar Global Logistics network of agents, business and warehouse capacity owners, and other third-party capacity providers delivers excellence in over-the-road, rail, global air and air charter, ocean freight forwarding, customs brokerage, warehousing, expedited, multimodal services, international and domestic LTL and LCL consolidation, dedicated fleet operations along with a wide array of additional value-added logistics and premium transportation management services.

We'll Handle The Paperwork

At Landstar Global Logistics, we know the difference is in the details, so we provide extensive administrative services. In addition to single-source contact and billing, we provide advanced web-based communications systems to bring you direct shipment tracking and document retrieval, integrated electronic data interchange, claims management and freight bill audit and payment services.

Keeping in Touch

We utilize technology to move critical information to and from agents and capacity providers so you have access to real-time updates regarding each shipment. The result is accuracy and efficiency for you. Our satellite tracking, integrated voice response systems and data exchange among service providers keep us in touch with your shipment every step of the way.

We Deliver on Our Promise

Landstar Global Logistics operating companies are each certified to ISO 9001:2000 quality management systems standards as part of our commitment to delivering safe, reliable service. That means we do what we say we'll do, when we say we'll do it day after day, shipment after shipment.

The Landstar Advantage

Landstar Global Logistics and our network of agents are backed by Landstar System, Inc., a non-asset based provider of transportation capacity and logistics services to customers worldwide. A Fortune 1000 company, Landstar has been recognized by the world's leading financial & information technology publications, including *Forbes*, *Fortune*, *The Wall Street Journal*, *InformationWeek* and *ComputerWorld*, for sound financial practices and innovative use of wireless, mobile technology.

Call Landstar Global Logistics today and we'll set solutions in motion for you.



**Landstar
Global Logistics**
13410 Sutton Park Drive S.
Jacksonville, FL 32224 USA
Local: 904-390-1078
Toll Free: 888-489-5644
GlobalLogistics@
Landstar.com
www.LandstarGlobal
Logistics.com

LeSaint Logistics



Jeff Pennington
President

Mission:

We provide the highest quality, yet economical, logistics solution possible. We provide integrated solutions incorporating transportation, warehousing, fulfillment, information management and value added services. We will achieve an unsurpassed level of customer satisfaction by meeting or exceeding our customers' requirements each and every time.

LeSaint maintains a work environment that enables the recruiting and development of talented employees who are innovative and conscientious. We support this by creating an atmosphere that encourages growth, participation and open communication.

We are socially responsible and are actively involved with our local communities.



Anyone with a truck and driver might claim to be in the logistics business. It takes more – a lot more – to be in the precision logistics business.

It takes a relentless commitment to quality in network design and execution. It takes experience and competence in designing complex logistics solutions. It takes flexibility in operating customized solutions to fit your needs precisely. It takes performance metrics to show that your logistics needs are being met to your specifications. It takes LeSaint Logistics.

LeSaint has more than 20 years' experience meeting customers' precise logistics requirements. We can design an entire integrated supply chain management system or we can focus on your most pressing concerns, such as transportation, warehousing or inventory management. We work with customers to fully understand their business and processes, so the logistics solutions we provide meet their needs in the most efficient and cost-effective way possible.

Who are our customers? Companies with high performance standards that demand the best from us. They may not be the largest

firms in their field, but they compete with the largest. They have multiple manufacturing facilities, distribution points and suppliers. They have high inventory turns and they have hundreds of thousands of different products or parts to handle. They are the companies that demand our precision logistics.

Today we provide logistical support to companies in many industries, including beverage, building materials, chemicals, collectibles, consumer products, paper products and pharmaceuticals. In addition, unlike most other logistics companies, LeSaint has extensive experience handling hazardous materials.

We combine optimal transportation components, flexible warehousing options and sophisticated information management technology to meet your needs. We offer you only those options most appropriate for your operation, and we measure and monitor the key performance indicators that are critical to your business.

Headquartered in Elgin, IL,

LeSaint Logistics has warehouse and distribution facilities throughout the U.S.:

- Fontana & Madera, CA
- Miami, Orlando & Tampa, FL
- Elgin & Grayslake, IL
- Reno, NV
- Cincinnati & Trenton, OH
- Pittston, PA
- Memphis, TN
- Greenville, SC
- Charlotte, NC

In addition, we have international facilities located in:

- Sao Paulo, Brazil
- Mississauga, Ontario, Canada
- Col. Tacuba, Mexico

We constantly evaluate new locations that will help us serve our customers better.

Perhaps our greatest strength and the advantage that makes precision logistics a reality is our people. Our senior management team has extensive operational experience in the logistics industry. Each employee is committed to providing customers with the highest level of excellence in our logistics solutions and service.



LeSaint Logistics
2570 Northwest Parkway
Elgin, IL 60123
847-783-4940
Fax: 847-783-4976
www.lesaint.com

Logistic Dynamics, Inc.



Dennis Brown
CEO and President

Mission Statement:

LDI's mission is to provide innovative, practical and top-quality logistic services that offer our customers a competitive advantage. We are dedicated to adding value for clients, associates and business partners by committing to what we can deliver and delivering on what we commit.

Locations:

- Buffalo, NY
- Atlanta, GA
- Dallas, TX
- Oklahoma City, OK
- Texarkana, TX
- Medford, OR



Logistic Dynamics, Inc. (LDI)

1140 Wehrle Drive
Amherst, NY 14221
Toll Free: 1-800-554-3734
Phone: 716-250-3477
Fax: 716-250-3498
www.logisticdynamics.com



"On Call" Extension of Your Company

Logistic Dynamics, Inc. (LDI) partners with manufacturers, distributors and shippers of all sizes to provide customized transportation management solutions to meet their specific needs. Our experienced staff of logistics professionals become an "On Call" extension of your company and is dedicated to getting our customer's freight delivered on-time, in good condition with no problems.

Customized Service Approach

Our commitment to providing the best service for our customers starts by taking the time to learn and understand our customer's freight needs. From there we leverage our network of 7+ operations centers, 5,000+ carriers under contract and our proprietary transportation management solutions to reliably and cost effectively serve our customers.

Delivering Beyond Expectations

Our highly trained and experienced staff is available 24/7/365 to manage, monitor and track every shipment from beginning to end. They take pride in the role they play in our customer's supply chain and treat the freight as if it were their own. "Our people are trained and systems designed to be proactive versus reactive when it comes to handling service related issues, unlike most companies," said Dennis Brown the CEO.

LDI Understands Technology

LDI understands technology and has invested heavily for the future. State of the art communication software including telephony, fax, internet and email are just a few enhancements our operations centers employ to grease our customer's supply chain wheels. Our proprietary transportation management software

(TMS) is in a class of its own and makes us more efficient than 99% of the market.

Managing logistics is a difficult and sometimes thankless job. With the growing shortage of quality drivers, volatile fuel prices and asset based carriers going out of business every-day, isn't it time to let our staff of experienced professionals make your job easier?

Visit our website today at www.logisticdynamics.com or call us at 800-554-3734 to find out more about what we can do for you.

Benefits:

- We specialize in freight management services
- Serving U.S./Canada/Mexico
- Experienced & dedicated logistic professionals
- Responsive & reliable customer service
- Innovative & proprietary logistics technology
- 5,000+ service minded carriers under contract
- First Advantage Gold Book Member
- Dept. of Defense Approved
- TIA/P3 Member

Services:

- Dry Van
- Reefer
- Temperature Control
- Flatbed
- Step Deck
- Specialized RGN's
- Over Dimensional
- Expedited
- Partial Truckload
- LTL

Logistick, Inc.

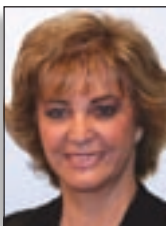

Jan Mannen
Vice President Sales

Mission Statement:

Our goal is to assure customer satisfaction by preventing damage of freight with a variety of one-way disposable cargo restraint systems. With an emphasis on customer service, we continue to expand our product line to become a staple in the domestic and international transportation industries and develop innovative ways to increase the safety and efficiency of our customers.



Since 1991, Logistick, Inc. continues to grow by providing high quality, cost effective Cargo Restraint Systems for use in the traffic and transportation industries. Logistick products are manufactured in the US and distributed throughout North America.

Our products can be easily installed by one person, will withstand up to 15 times more force than metal load locks, provide maximum adhesion to all transportation equipment surfaces and allow for normal flexing of trailer walls. They are inexpensive when compared with alternative restraint systems and are disposable, thus allowing one-way shipments with no need to maintain ownership.

The strength and versatility of the patented Logistick products help prevent freight damage, reduce insurance claims and add product qual-

ity to delivered shipments. They reduce the risk of falling cargo when opening doors, are ideal for multiple stop-offs and can be used to eliminate unloading in excess of customer orders.

Logistick manufactures many one-way disposable cargo restraint systems to prevent longitudinal movement. This includes the Domestic Wedge® and the new soon-to-be-AAR-approved Super Wedge® which adhere to any smooth walled trailer surface and make use of use 4x4 or joined 2x4 lumber.

The Logistick Loadbar XI®, when used with standard 2x4 lumber, creates a holding force that is four to five times stronger than metal load locks. Like the Wedge® product selection, it is ideal for restraining loads in semi-trailers, containers or vans. The Super Strap® adheres to any smooth walled surface

and can be used with our woven polycord banding and buckles to wrap around and secure virtually any cargo. The International Wedge® and International Strap® are designed for use in ribbed containers. Our pallet cleats prevent pallets from sliding and go well alongside any product used.

In order to prevent lateral movement, Logistick offers additional complementary damage prevention products. All sizes and types of paper airbags, vinyl airbags, void fillers, corner protectors and more are available as well as AAR approved banding and buckles.

We invite you to visit our website www.logistick.com and review some technical tips showing how our products are being used in the field, see how easily each product is installed and place your product orders online.



Logistick, Inc.
19880 State Line Road
South Bend, IN 46637
Phone: 800-758-5840
Fax: 574-271-2574
jan@logistick.com
www.logistick.com

Logistics Management Solutions (LMS)



Dennis Schoemehl
CEO and President

Mission Statement:

Our mission is to empower manufacturers, wholesalers and retailers to gain competitive advantages through optimal transportation management. By offering advanced technology and results-oriented services, LMS helps shippers significantly improve their safety, financial and customer service performance.

Offerings:

- Strategic Planning
- Tactical Execution
- Web-Native Technology



Logistics Management Solutions (LMS)

1 CityPlace, Suite 415
St. Louis, MO 63141
Toll Free: 800-355-2153
Phone: 314-692-8886
Fax: 314-692-0788
info@lmslogistics.com
www.lmslogistics.com



Driving the cost out of transportation

LMS' dual expertise in transportation management and technology has made it one of the few providers to earn a spot on *Inbound Logistics'* Top 100 IT and Top 100 3PL lists. Coupling Web-native technology with transportation management know-how has served this 3PL, and its clients, very well. In 2006 LMS was recognized by *Inc.* magazine as one of the fastest-growing private companies in the country. According to Dennis Schoemehl, CEO and president, this success is a direct result of the benefits it achieves on behalf of its clients – lower transportation costs and improved service levels.

"Our contract renewal rate is high and we continue to receive new business from client referrals," Schoemehl says. "There's no doubt the 3PL industry is competitive, but we're thriving because we can improve a shipper's bottom line without compromising service to their customers."

Founded in 1996 by Schoemehl and John McHugh, chief operating officer and chief financial officer, LMS began as a transportation execution company. Shortly thereafter, LMS' client base grew to include

Fortune 500 companies and in servicing these accounts, LMS worked with a variety of transportation management systems (TMS). However, none of these systems offered an effective means of managing shipping data. LMS then began browsing the TMS market but was not satisfied with its findings. As a result, the 3PL developed and launched its own TMS, TOTAL.

A TMS with an ROI

TOTAL is LMS' Web-native TMS that can be implemented and delivering a return on investment (ROI) within 90 days. Unlike competing products, it does not require a large start-up fee or system commitment. TOTAL is available in an on-demand (ASP) format or as part of an outsourced offering wherein LMS transportation planners use it to direct and manage clients' shipping operations.

Key to the system is a high-speed optimization engine that combines time-tested logistics strategies with the most advanced optimization technology available to quickly convert raw order data into optimized ship plans. This robust system processes thousands of orders in minutes and determines the combination of modes, carriers and vehicles that will deliver the lowest overall transportation cost while

meeting safety and service requirements.

Multi-Shipper Freight Collaboration

In addition to its results-oriented technology, LMS also offers freight collaboration programs that help companies exceed their cost savings goals by capitalizing on the collective freight activities of numerous shippers. As many LMS clients have already discovered, these programs reduce transportation costs while maintaining safety and service standards. Regardless of mode – less-than-truckload (LTL), truckload (TL), bulk or via a dedicated fleet – LMS helps shippers reap the substantial benefits of freight collaboration.

Unsurpassed Flexibility

Additionally, LMS offers a level of operational and technical flexibility that larger competitors cannot match. Each account entails a different strategy and LMS never recommends unnecessary services or technology. Because LMS created TOTAL, it can easily modify the system; a staff of experienced software engineers specializes in custom applications. As a rapidly growing company, LMS is well poised to create new programs and technologies to keep pace with shippers' evolving transportation needs.

Luxembourg Board of Economic Development

Kuehne+Nagel: A Luxembourg Logistics Success

Kuehne+Nagel, one of the world's largest logistics providers, has been present in Luxembourg since 1970. From its eight locations there, it develops and delivers integrated logistics solutions of outstanding quality and operational excellence.

In third party logistics, international firm ABS Pumps Ltd. receives warehousing, storage and distribution from Kuehne+Nagel's eight Luxembourg locations. Using an IT solution, international suppliers are matched at the Luxembourg hub with overseas receivers of finished goods. This coordinated system provides quick response to customer requests.

In fourth party logistics for Apple Computers, Kuehne+Nagel in Luxembourg acts as supply chain integrator, managing 200,000 shipments between Europe and China each year.

Kuehne+Nagel and its employees in Luxembourg are part of our country's focused logistics support for international companies conducting business in and through Europe.

Luxembourg Board of Economic Development

Trade and Investment Office
New York

Tel: 212-888-6664

Fax: 212-888-6116

NewYork.Bed@mae.etat.lu
www.luxembourgnewyork.com

Trade and Investment Office
San Francisco

Tel: 415-788-0816

Fax: 415-788-0985

info@luxembourgssf.com
www.luxembourgssf.com



European Logistics Hub Luxembourg

Luxembourg provides American companies many logistical advantages for conducting successful business in Europe.

Our Location

Luxembourg is centrally located in Europe at the crossroads of the German and French markets, at the heart of Europe's strongest consumer base, right on the main North-South and East-West highway and train corridors. Eleven million consumers are living in the Greater Region around Luxembourg, one of Europe's most prosperous regions; 40 % of the European GDP is generated within a radius of 400 kilometers.

Our Society

Luxembourg offers outstanding political, economic and social stability. Its population is fluent in German, French and English. Our country is known for the high quality of life enjoyed by its

citizens and residents, with an international community integrated into its cosmopolitan environment. Luxembourg is formally recognized as one of the safest locations in Europe in which to live.

Our Economy

Luxembourg has an open, essentially export-driven economy, based upon sound fundamentals, which allow the Government to pursue a growth-oriented and business friendly fiscal policy.

Our Logistics Advantages

Efficient communication and transportation infrastructures reinforce Luxembourg's position as a European hub for the export of goods and services. A long-time champion of cross-border cooperation, Luxembourg is a founding member of the EU and part of the Euro Zone. It is fully integrated into the European common market, but still offers "commer-

cial neutrality" to companies choosing to locate there.

The global network of Cargolux, the largest all-freight air carrier in Europe, includes multiple daily destinations to Asia, the Middle East and the Americas. It makes Luxembourg a true global distribution platform. Luxembourg's international airport is the 5th largest freight airport in Europe (796,675 tons in 2005). Luxembourg's state-of-the-art Air Cargo Center offers the highest levels of professionalism, with superlative levels of security, reliability, flexibility and speed.

World-class logistics companies, including Panalpina/ASB, Kuehne+Nagel, Schenker, Nippon Express and DHL have all established successful European operations in Luxembourg.

luxembourg.

Lynden



Jim Jansen
President & CEO

At Lynden, our job is to deliver customers innovative transportation solutions.

Lynden began with a clear mission: put the customer first, deliver quality, and be the best at what you do.

Today, Lynden's service area has grown to include Alaska, Washington, Western Canada, with additional service extending throughout the United States and internationally, via land, sea and air. Our mission remains the same. Complex transportation problems can be solved in the hands of the right people, with the right tools and the right experience.



Over land, on the water, in the air – or in any combination – Lynden has been helping customers solve transportation problems for almost a century. Operating in such challenging areas as Alaska, Western Canada and Russia, as well as other areas around the globe, Lynden has built a reputation of superior service to diverse industries including oil and gas, mining, construction, retail and manufacturing.

The combined capabilities of the Lynden companies includes truckload and less-than-truckload transportation, scheduled and charter barges, rail barges, intermodal bulk chemical hauls, scheduled and chartered air freighters, domestic and international air forwarding,

international ocean forwarding, customs brokerage, trade show shipping, remote site construction, sanitary bulk commodities hauling, and multi-modal logistics.

Lynden offers customers sophisticated technologies, including a suite of e-commerce services; to capture data and translate it into information that helps you with every aspect of your freight and logistics. EZ Shipping lets you book your shipments on line, including the printing of necessary forms and labels. EZ Tracing provides the visibility you need from origin to destination with the ability to

view signed delivery receipts and other documentation. EZ Reporting allows customers to specify what type of information and date ranges they would like to see in spreadsheet data reports, with links to shipment documents. EZ Invoicing sends you email notification that your latest invoices are ready in PDF format.

The Lynden family of companies delivers a completely integrated freight transportation package. Our people have the knowledge to quickly respond and solve your multi-modal transportation problems. From origin to destination, over any terrain, managing freight movement, as well as the flow of information, Lynden provides innovative solutions to meet your unique needs, keeping you in control while providing you with services no other company can match.

Proudly Serving Alaska for Over 50 Years

Lynden

6441 South Airpark Place
Anchorage, AK 99502-1809

1-888-596-3361

Fax: 206-243-8415

information@lynden.com

www.lynden.com



LynnCo Supply Chain Solutions, Inc.



Wendy A. Buxton
President

VISION

LynnCo reflects a vision of advancing the logistics industry with innovative supply chain services, integrity, and high ethical standards.

MISSION

LynnCo specializes in providing unique logistics solutions powered by collaborative technology that creates value for our client's supply chain while reducing operating cost, and simplifying operations.



Coupling Service and Technology for the Demanding Shipper

LynnCo Supply Chain Solutions, Inc. founded and supported by Lynn C. Fritz, is a technology-driven provider of logistics services helping clients move product more efficiently through the order-to-delivery cycle. Our blend of people, process, and technology saves clients valuable time and money throughout the product transport cycle.

Partnering with LynnCo has allowed our clients to concentrate resources on their core business leaving the intricate details of day-to-day logistics operations in the hands of experience professionals.

By leveraging our industry expertise, strategic alliances, and leading-edge technology, our clients have realized up to 30% reduced operating cost, increased gross margins, and increased return on assets.

Service Summary Logistics Management Programs:

LynnCo provides a client-focused logistics program that optimizes and centralizes the management and execution of global logistics activities.

Strategic Planning:

- Lean Logistics Application

- Inventory Demand Analysis
- Logistics Network Design
- Transportation Optimization
- Carrier Contract Negotiation
- Collaborative Communication Strategy
- Logistics Process Standardization

Tactical Execution:

- Proactive Shipment Verification
- Supplier Fill Rate Tracking
- Carrier Contract Management
- Load Planning / Optimization
- Transportation Execution
- Part Level / Shipment Tracking
- Freight Audit and Payment
- Proactive Event Management
- Order to Delivery Visibility
- Dedicated Account Management
- Key Performance Metrics

Freight Brokerage:

LynnCo leverages our experience, carrier network, and competitive rates in coordinating specialized freight such as expedited, permit, over-dimensional, and specialized equipment.

Supply Chain Solutions:

With tenured logisticians, LynnCo provides professional services for strategic planning, business expansion evaluations, and operational improvement for supply chain needs.

SuiteEdge® Visibility Tools

SuiteEdge® is a web-hosted technology suite that electronically integrates shippers, suppliers, carriers and clients through a single portal. LynnCo's clients enjoy visibility of products as they move through the order-to-delivery cycle without the capital investment of pricey software packages, expensive hardware and costly IT support.

The LynnCo Advantage

- Improved visibility/control of critical logistics activities
- Operating cost reductions up to 30%
- Transportation savings of 20%-30%
- Reduced product lead time
- Reduced inventory costs
- Improved order fill rates
- Consistent on-time delivery

Teaming with LynnCo creates a partnership where operating excellence, technology, and quality customer service creates bottom line results.



LynnCo Supply Chain Solutions Inc.

2448 East 81st Street
Suite 2600
Tulsa, OK 74137
866-872-3264
www.lynnco-scs.com

Mach 1 Air Services



Mike Entzminger
Chief Executive Officer

Mission Statement:

Since 1988, Mach 1 Air Services has delivered for customers across North America and around the world. We have the resources, people and expertise to seamlessly get your freight where it needs to go, when it needs to be there. Meeting and exceeding the expectations of each customer is more than just a promise – it's the difference that we deliver for every shipment, every day. An ISO 9001:2000 certified carrier, Mach 1 is approved for the C-TPAT, FAST, CSA and PIP programs for supply chain security.



One of the fastest growing, expedited air freight carriers in the industry, Mach 1 was built on a foundation of quality assurance – and we continue to strengthen this commitment every day. Regardless of the size of your shipment or how fast you need it delivered, Mach 1 offers a full portfolio of options to meet your transportation requirements, including:

- Same Day
- Counter-to-Counter
- Charter
- Next Flight Out (NFO)
- Overnight
- Second Day
- 3-5 Day Deferred
- Truckload
- Local Cartage
- Hot Shot/Ground Expedite

- Air Export/Import
- Ocean Export/Import

Through our vast international network of company-owned facilities and quality partner providers, Mach 1 can ship your freight across the state or around the globe. What's more, our on-time percentage is among the best in the air freight industry – consistently above 98%. And Mach 1 boasts one of the lowest claims incidences in the business – less than .0038%.

Time is not an obstacle at Mach 1, where we have no "cutoff" times or service limitations. You can ship any-time, 24 hours a day, 7 days a week. And Mach 1 makes it easy to track your shipment every step of the way using

Access 1®, our computerized tracking and reporting system that enables shippers to perform a number of functions directly from their personal computers.

Our experienced operations personnel have earned a reputation for thinking "outside the box" to customize transportation solutions that fit each customer's specific needs.

Mach 1 Air Services
1530 W. Broadway Road
Tempe, AZ 85282
800-553-7774
www.mach1air.com



Maersk Logistics



Michael White
*President, Maersk Logistics
North America*

Our Vision:

Creating Opportunities In
Global Commerce.

We will fulfill our vision by:

- Truly understanding our customers and their business
- Offering second-to-none transportation solutions
- Being profitable – and delivering sustainable, profitable growth
- Continuously reducing costs and increasing efficiency
- Offering our colleagues personal growth and a motivating place to work
- Being innovative
- Being good corporate citizens



Maersk Logistics is recognized as a leader in logistics serving customers throughout the globe. We offer innovative end-to-end solutions for supply chain management through our integrated and customer-centric approach. We offer our customers industry leading supply chain experience and knowledge in the retail, wholesale, apparel, electronics, refrigerated goods, consumer healthcare, furniture, and beer, wine & spirits industries.

In today's marketplace, global sourcing is becoming the standard in the quest to explore new opportunities and strengthen your competitive edge. We have the knowledge and experience to understand the nature and dynamics of your business and the market, both international and domestic.

Through our service offerings – which include con-

solidation, deconsolidation, warehousing, distribution, cross-docking, direct-to-store delivery, LTL, customs house brokerage, international transportation services, and so much more – we seek to engage our customers in an integrated relationship driven by their needs. With Maersk Logistics, you can always expect seamless and knowledgeable customer service throughout your entire global network.

Our advanced information solutions provide full visibility from purchase order to product delivery. Spective, our newest supply chain visibility tool, provides single online access for vital information from all partners throughout the pipeline. This strategic, operational and tactical tool gives your company stronger capabilities to manage your sup-

ply chain through a focus on business critical areas such as improving revenues, reducing expenses and optimizing cycle times. This fully hosted solution provides order tracking, inventory views, exception management through alerting and advanced reporting for all integrated service providers.

With more than 200 offices in more than 90 countries, we are able to engineer and optimize your entire supply chain and provide competitive and timely day-to-day forwarding services, no matter the destination or volume of goods. Maersk Logistics is part of the A.P. Moller-Maersk Group, which has more than 110,000 employees in over 125 countries around the world.

For further information on our entire suite of services, please call us or visit us online at www.maersklogistics.com.

Maersk Logistics
7 Giralda Farms
Madison Avenue
Madison, NJ 07940-0880
Phone: 973-514-5000
Fax: 973-514-5748
nammktcom@maersk.com
www.maersklogistics.com



MAERSK LOGISTICS

Mallory Alexander International Logistics



Neely Mallory III
President



Tina Sauter
COO

Mission Statement:

Every day, Mallory Alexander International Logistics creates innovative logistics solutions, tailored quality services and leading-edge technologies, delivered by the best professionals in the business to enhance the value of our customer products and services.

Mallory Alexander International Logistics

4294 Swinnea Road
Memphis, TN 38118
1-800-257-8464
Fax: 901-370-4288
customerservice@
mallorygroup.com
www.mallorygroup.com



Mallory Alexander International Logistics (www.mallorygroup.com) is a leading third-party logistics (3PL) provider. As a specialist in global logistics and supply chain services, Mallory Alexander acts as a single source for all logistics and supply chain needs.

Your biggest challenges are met with creativity, supported by our offices around the world and warehouses at strategic U.S. locations. As a financially secure, privately held company, Mallory Alexander has the stability and commitment necessary to develop long-term relationships in global commerce.

Rely on Mallory Alexander International Logistics for superior supply chain performance around the world. Our commitment to you:

- Better service
- Increased efficiency
- Higher customer satisfaction

Experience

Our proud tradition of innovative logistics solutions is built on a solid foundation established in 1925. Since then we have carefully engineered a full-service supply

chain management company that provides services in all modes of transportation, transportation management and lead logistics. As a privately-held company, we combine flexible and efficient information systems with a staff dedicated to your satisfaction.

Understanding that no two businesses are identical and each has its own unique challenges, Mallory partners with customers to develop customized business solutions that fit their particular circumstances, while ensuring that their corporate goals are met. Value added services such as customs brokerage, white glove delivery, fulfillment and repackaging services, along with a select team of dedicated employees, clearly distinguish Mallory Alexander International Logistics from other third party logistics providers.

Expertise

Mallory Alexander is known for passion and commitment. We find ways to enhance service to your customers, while shortening your cash cycle times and boosting overall profitability.

Mallory Alexander services include:

- Public and Contract Warehousing Facilities
- Freight Forwarding and Brokerage
- International and Domestic Air
- Domestic Transportation
- NVOCC
- Customs Brokerage
- Supply Chain Consulting
- Managed Logistics
- Cargo Security
- IT Solutions

Excellence

Our commitment to your success requires nothing short of excellence. Mallory Alexander is fully licensed, ISO9001:2000 and C-TPAT certified. We are a winner of the President's E-Award for Exporting Excellence. Leading industry publications and consultants recognize us as a top provider of international logistics solutions.

Most importantly, we are proud of the loyalty we share with our customers. Let us demonstrate that Mallory Alexander sets the standard for logistics excellence, giving you *Confidence Worldwide*.



Confidence worldwide

Management Dynamics Powering Global Trade



James Preuninger
CEO

Management Dynamics is a leading provider of global trade management solutions that transform the performance of global supply chains for importers, exporters and logistics service providers. With over 17 years' experience working with some of the world's largest and best-known companies, our solutions synchronize the flow of information among trading partners, optimize supply chain execution decisions, and streamline import and export processes to ensure regulatory compliance and minimize cost and risk involved in cross-border transactions.

If reducing total landed costs, accelerating cash-to-cash cycles, and complying with all regulatory controls are important to your business, we can help.



**Management
Dynamics Inc.**

One Meadowlands Plaza
East Rutherford, NJ 07071
201-935-8588
Solutions@Management
Dynamics.com
www.Management
Dynamics.com



Established in 1990, Management Dynamics' time-proven solutions are currently deployed to over 13,000 global users in 70 countries some of the most successful 3PLs, carriers, manufacturers, retailers, and high-tech companies including: Amazon.com, Apple Computer, Agilent Technologies, Boeing, Cisco Systems, FedEx Trade Networks, Panasonic, UPS and VF Corporation.

Leveraging the latest Web-based technologies and delivered on-demand as a secure hosted service, our solutions address key business issues:

Supply Chain Visibility

Manage your supply chain from order to warehouse receipt and proof-of-delivery. Use sophisticated event management and alerting capabilities, to collaborate with your suppliers, logistics providers, brokers and carriers to focus your efforts and take corrective action before delivery issues arise.

Supply Management

Make sound sourcing and distribution decisions based on total landed cost including product, freight, duties, taxes and all other regulatory controls that are in effect at any given point in time. Use sophisticated scenario planning tools to compare options and identify preferential trade agreements that best meet the needs of your business.

Trade Compliance

Ensure full compliance with all import and export regulatory controls worldwide, through access to a central repository of global trade content on restricted party screening, product classification, landed cost, and document and license determination. By maintaining a complete audit trail for all transactions, you can manage by exception, avoid border delays, fines and penalties, and trade legally and cost-effectively.

Transportation Management

Manage your global air-freight and sea freight contracts, and optimize booking decisions by finding the best combination of cost and service, as well as automate your freight audit process to identify and eliminate invoice overcharges. Evaluate alternative routing options, prepare customized rate quotes and make precise, cost-based decisions in seconds.

Trade Finance

Gain visibility into supply chain and logistics spend across different locations, business units or product lines and strengthen corporate compliance efforts by auditing and reconciling freight and Customs brokerage charges.

Trade Content

Management Dynamics' Global Trade Management solutions are powered by Global Knowledge®, the industry's most comprehensive and up-to-date database of global trade content and international business rules for over 99 percent of the world market including tariff and contract rates, preferential duties and taxes for calculating total landed cost, import and export controls, restricted parties lists and all trade documents required for cross-border commerce.

Learn more at www.ManagementDynamics.com or email us at Solutions@ManagementDynamics.com for a no-obligation demo of our on-demand global trade solutions.

The Megatrux Companies



Karen Pelle
President

"The Megatrux Companies have surpassed our competitors through hard work and modern integrations. We have put ourselves among the biggest and the best, and have truly become a logistical force to be reckoned with." – *Karen A. Pelle, CEO/ President*

- Top 100 3PLs in the Nation
- Top 100 Motor Carriers in the Nation
- Top 1% of Transportation Intermediaries in the Nation
- Top 400 Woman Owned Corporations in the Nation
- FIATA, ATA, TCA, TIA, IWLA, AAPA, UIIA member
- DOD Logistics and Carrier Certified
- 70,000 Shipments Managed or Transported Annually
- TIA Member of the Year
- NASTC Member of the Year
- RF & RFID Certified Warehouse & D/C's
- 30,000 Carrier Database (screened, used frequently, and consistently monitored).
- Top 100 Fastest Growing Private Carriers in the Nation
- Top 50 Fastest Growing Companies in California

The Megatrux Companies
World Headquarters
9449 8th St.
Rancho Cucamonga, CA
91730
800-544-8831
www.megatrux.com



From one box to 30,000 pallets, The Megatrux Companies are your one stop global supply chain solution to the World.

The Megatrux Companies are six individual freight related corporations networked to provide professional personnel & innovative shipping solutions for both our North American & Worldwide customers. Multi-modal, The Megatrux Companies support every facet of freight management through every mode of domestic and international freight movement. The Megatrux Companies and all of our customers enjoy a complete list of asset and non-asset based solutions including: Customs & Port Services, Award winning Global 3PL Freight Management Services, Import Warehousing & Distribution, Domestic & International AIR CARGO, JIT Parts Distribution, Asset

based North American Carrier Direct (GPS Truck and Trailer Tracking) Local/Regional/Long Haul Fleets, 3PL Intermodal & Asset based TOFC (GPS) Services, LCL, LTL, and Deferred Air Freight Consolidation, AIR/LAND/SEA Freight Forwarding, Specialized/Oversize/Over-Dimensional Cargo Movements, and MEGA even house's a special projects management division. In 2006, The Megatrux Companies as a group of individual corporations managed over \$1,500,000.000 (1.5 Billion) in Cargo.

With endless growth as the vision, The Megatrux Companies have added yet another 3PL Warehouse to our ongoing list of high end

ACCESS CONTROLLED/EDI/ASN/UCC/VICS/RF & RFID integrated Southern California Warehouse and Distribution Centers.

"Trans-Pacific Container Imports coming into the Port of Long Beach for short and long term Storage has become our focus. MEGA continues our pursuit to be the best, offering nothing less to all of our customers than immaculate one on one personalized service combined with state of the art inventory and distribution technologies." – *KC Pelle, Executive Vice President.*

Our passion for what we do is what really keeps us going.

We encourage and invite all of you to call us at 800-544-8831 or visit us on the web: www.megatrux.com

MEGATRUX
3PL Global Freight Management

Meridian IQ



Jim Ritchie
President and CEO

Mission Statement:

To design, implement, and execute innovative solutions that drive powerful results for our clients.



As a global logistics services provider, Meridian IQ® designs, implements, and executes innovative solutions that drive powerful results for our clients. Meridian IQ offers clients a broad portfolio of logistics services, expertise in logistics management, and easy-to-use tools that help clients realize greater visibility and control in their supply chains. The results are a quick ROI and a more efficient supply chain.

Using a customized approach, Meridian IQ clients choose the services that best fit their needs. This can range from managing a single shipment to managing all warehouse and distribution needs across North America.

The Meridian IQ comprehensive portfolio of solutions includes Supply Chain Management, Distribution Management, Transportation Management, Global Transportation Services, and Technology Services. Through these services, Meridian IQ helps companies to:

- Improve their bottom line in as little as 90 days. Meridian IQ solutions provide clients and their customers with increased visibility to information and expertise that will streamline processes and reduce total supply costs, including warehouse and inventory costs.

- Increase productivity through greater operational control of their entire supply chain with easy-to-use, Web-driven technology, including automated reporting, estimating and invoicing.

- Manage in-country processes and ensure trade and regulatory compliance through our logistics experts located in Asia, Europe, North America and South America.

Best of all, clients can be confident knowing that Meridian IQ has the expertise in the planning, coordination and efficient execution of all global logistics needs. Clients can focus less on their supply chain challenges and more on their business.

The Meridian IQ solution – a combined package of

our client focus, our access to worldwide resources and our command of in-country processes – is the approach many companies are finding invaluable for effective global business management. Our clients are listed on the Fortune 250. Some have complex global needs, while others are growing fast and want to gain a competitive advantage. All are looking for powerful results. Meridian IQ delivers them.

Meridian IQ has been selected as a 2006 Top 100 Logistics Information Technology Provider and a Top 100 3PL Provider by *Inbound Logistics* magazine. This marks the fourth consecutive year for Meridian IQ to receive the Top 100 provider for Information Technology. Meridian IQ is headquartered in Overland Park, Kansas and also has in-country offices and facilities throughout the global marketplace including Asia, Europe, North America and South America. For more information, visit meridianiq.com or call 1.877.232.1845

meridian IQ

Intelligent Solutions. Powerful Results.™

Meridian IQ
10990 Roe Ave.
Overland Park, KS 66211
877-232-1845
www.meridianiq.com

MHW Group



Marvin H. Weiner
Chairman

Mission Statement:

To provide end-to-end asset-based cold supply chain solutions.

- Refrigerated Railcar Lease Programs
- Private and System Railcar Management
- Truck Transportation Programs
- Public and Build-to-Suit Temperature-Controlled Warehouse Facilities



MHW Group

Phone: 410-654-6700

Rail Programs:

dprice@mhwgroup.com

Truck/Warehouse Programs:

fdeleo@mhwgroup.com



Opening April 2007
10,000,000 cubic foot Public
Refrigerated Warehouse-Conveniently located
in Perryville, Maryland directly off interstate 95
to better serve the North East.

The MHW Group is comprised of six companies, providing rail, truck, and warehousing cold chain services.

Warehousing

The MHW Group opened a public warehouse, Mt. Airy Cold Storage, in Mt. Airy, Md., in 1975, then expanded it in 1976, 1980, and 1985. Chambersburg Cold Storage, located in Chambersburg,

Pa., opened in 1995, and then expanded in 1997 and 2000.

We have constructed private facilities in 2001 (Waseca, Minn.) and 2002 (Darien, Wis.). We are currently constructing a new public facility in Perryville, Md., due to open April 1, 2007.

Rail Transportation

Cryo-Trans, Inc (CTI) secured a patent in 1986 for a

cryogenic railcar which revolutionized the frozen rail industry. Between 1986 and 1995, CTI developed long term leases for approximately 500 of these cars. In 2000 and 2001, due to an inordinate increase in the price of CO₂, CTI converted the majority of its fleet to mechanical refrigeration.

CTI is currently constructing 429 new 72 foot interior mechanical railcars, each equipped with state-of-the-art two way GPS systems. All cars are leased to major food processing companies.

CTI provides under a Rail Management Program a complete menu of services including rate negotiation, tracking and expediting, freight bill payment and audit, lane-by-lane performance analysis and consultation services. CTI is the largest private fleet owner of refrigerated rail cars in North America.

Truck Transportation

In 2005, the MHW Group started Cryo-Trans Logistics (CTL) in order to provide a full asset based end-to-end distribution system. CTL has arrangements with a long list of dedicated carriers for its truck transportation needs.

Shippers, through the MHW Group, now have the ability to ship long haul via our rail fleet, transload or store at one of our public warehouse facilities, and ship via truck arranged by us to any forward destination.

MidAmerica Industrial Park

"Fortune / Global 500" firms at MidAmerica.

- Air Products & Chemicals
- Bunge
- Chevron
- ConocoPhillips
- Deutsche Bahn Group
- E.I. duPont
- PepsiCo
- Siemens AG
- SYSCO

Major MidAmerica on-site advantages.

- Regional business airport
- "Wholesale" electrical rates
- University-affiliated business incubator
- Internal financing for land & building
- Steam, hot water & compressed air lines
- 3 Electrical power plants, 7 substations
- 2 Natural gas transportation companies
- "Greenfield" & "shovel-ready" sites, & available buildings
- Park-owned water / waste-water treatment system
- Vast pool of skilled labor
- 2 Industry training centers
- 3 Nationally-affiliated motels
- Broadband fiber optic networks, POPs, DSL, Wireless
- 1 Truck stop
- 2 Restaurants

MidAmerica
INDUSTRIAL PARK

MidAmerica
Oklahoma's Largest
Industrial Park
P.O. Box 945
Pryor Creek, OK 74362
918-825-3500
www.maip.com



Work continues on PepsiCo's new Gatorade facility at MidAmerica. The 1.4 million square-foot regional production and distribution center is set to open later this year.

For companies considering a major distribution center to serve supply chains throughout the central region of the nation, MidAmerica Industrial Park would surely be an ideal candidate for further review.

The park, Oklahoma's largest, spans 9,000 acres with amenities that make it one of the most distinctive industrial developments in the nation.

"Our on-site assets are key to the success and continued prosperity our industries," said Sanders Mitchell, Administrator for MidAmerica. "Our job is to keep existing infrastructure up-to-date while adding new elements to enable our industries to compete even better in a global economy."

The park is located just east of Tulsa at the intersection of two major highways: US 69 and US 412. The site is strategically located between Kansas City, Missouri and Dallas, Texas and between Tulsa, Oklahoma and Bentonville, Arkansas – the

corporate home for Wal-Mart. From this location, MidAmerica industries deliver products to a growing region of central states. Almost one-fourth of the nation's major metropolitan markets can be reached on a "next day" basis.

"Our location and transportation options offer a fast logistics gateway to major markets in the southwest. We're an ideal location for companies operating with tight customer requirements for just-in-time shipping," Mitchell said.

Rail spurs in the park connect to the Union Pacific transcontinental railway for access to Mexico and Canada. An inland waterway port – located 15 minutes away – delivers year-around economical barge transportation worldwide.

The park has over 70 industries including several international "Blue Chip" firms. Operations encompass paper and plastics production to food processing, light manufacturing and precision machining. Three firms have

their national research and development centers on-site. In addition, a university-affiliated small business incubator recently opened its doors to entrepreneurs.

"Access to markets" and "costs" are among the top reasons that firms relocate MidAmerica. "We can typically help a company to reduce operating costs by 20-70%," said Mitchell.

Company sizes range from 3 to nearly 300 employees. Most of the industries attract employees from a population base that totals over 316,000 people that reside within a 30-mile radius. Workforce training is offered to MidAmerica firms via two leading industrial training centers that are located on-site: OSU-Okmulgee, a post-secondary institution, and Northeast Technology Centers.

Industries that move to MidAmerica will find incentives available that include state tax credits, exemptions and exclusive Federal tax benefits for accelerated depreciation. Employers may also reap "Cash Back" payments from the state through the Oklahoma Quality Jobs Program.

Prospective companies may choose from several available buildings or opt to have the park build-to-suit on a "fast track" construction timetable that can substantially shorten the development process. Several "shovel-ready" sites are available for immediate use.

For more information about relocation or expansion options available, call Marketing Director Don Berger or Administrator Sanders Mitchell Toll-Free (out-of-state): 1-888-627-3500.

MOL (America) Inc.



Osamu Suzuki
President, CEO & Chairman
MOL (America) Inc.

MOL Corporate Principles:

As a multi-modal transport group, we will actively seize opportunities that contribute to global economic growth and development by meeting and responding to our customers' needs and to this new era.

We will strive to maximize corporate value by always being creative, continually pursuing higher operating efficiency and promoting an open and visible management style that is guided by the highest ethical and social standards.

We will promote and protect our environment by maintaining strict, safe operation and navigation standards.

MOL (America) Inc.

North America Headquarters
One Concord Center
2300 Clayton Road
Suite 1500
Concord, CA 94520 USA
Toll Free: 1-800-OK-GATOR
Phone: 1-925-688-2600
www.molpower.com



MOL Prestige, San Francisco, CA

MOL is recognized as one of the world's leading providers of global liner and logistics services. By offering a wide-range of service options, MOL has the flexibility to respond quickly to global market forces, giving customers the power to maintain the production and delivery schedules of their increasingly complex, multi-sourced supply chains.

MOL's wholly-owned North American subsidiary is MOL (America) Inc. (MOLAM). MOLAM employs over 468 transportation professionals in four U.S. regional offices and 29 sales offices throughout the United

States, Canada and Mexico. In addition to MOLAM, MOL's North America logistics network includes the wholly-owned subsidiaries of TraPac, Inc., MOL Logistics and MOL-IT.

Headquartered in Tokyo, Japan, MOL is the world's largest multimodal shipping company. In business since 1884, MOL's business diversity makes it one of the world's most financially

solvent transportation companies.

Global Services

MOL, along with its TWNA alliance partners, operates weekly Transpacific, Transatlantic, Americas and Asia-Europe Services. MOL operates one of the most extensive intra-Asia service networks with sailing schedules synchronized with MOL's mainline services.



MOL
Profit from the Global Power

Multitraslados Internacionales

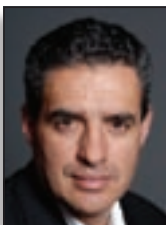

Enrique Lopez
General Director

Mission:

Multitraslados Internacionales is a logistics agency created to solve any transportation or distribution need, from a simple, routine movement to a complex project. We are resolved to be leaders in the logistics field, knowing and understanding the needs of our customers, and offering customized service.

Multitraslados Internacionales

Paseo de Reforma No. 6505
Col. Campestre Mederos
Monterrey, Nuevo León
México, 64960
Phone: (81) 8865-9000
ventas@multitraslados.com
www.multitraslados.com

Multitrans Inc.

2630 Culebra Rd.
San Antonio, TX 78228
Phone: 201-602-8690



Our Service is Your Connection to the World

Multitraslados Internacionales specializes in "door to door" and "just in time" service, offering monitoring of shipments from origin to final destination, coordinating documentation and procedures for customs and border crossings to expedite shipment.

Multitraslados Internacionales has a pool of professional carriers offering top equipment for any cargo need: from standard dry vans (48' or 53'), pups and flatbeds, to special hauling step-decks and lowboys.

Multitraslados Internacionales offers "door

to door", LTL, and inter-modal service with direct "thru-to" transportation, without any trans-loading at Mexican or Canadian borders.

Multitraslados Internacionales has agreements with many shipping lines and their corresponding agents throughout the world. We can be your lifeline to coordinate your cargo movements with your supplier bookings, load-readiness,

equipment availability, and intermodal connections.

Multitraslados Internacionales can help you with your "just in time" or extreme emergency shipments via airfreight, guaranteeing expedited service to any part of the world.

We resolve to be leaders, understand the needs of our customers, and offer customized service and solutions!



NAL Worldwide

Inventory Innovation.

NAL Worldwide's customized solutions are designed to optimize your supply chain by lowering your costs and increasing your inventory visibility for better decision support. Our solutions allow you to react faster to business demands, achieve greater asset utilization, and positively impact your bottom-line.

Our Suite of Solutions

- Event Driven Fulfillment
- Configuration/Postponement
- Life Cycle Management
- Regional Warehousing & Distribution
- Transportation Management



Simple Solutions for Complex Supply Chains

NAL Worldwide collaborates with clients to create solutions that help to dramatically improve supply chain performance. Performance improvement is at the core of our solutions approach focused towards cost reduction, service improvements, and delighted customers.

Solutions Approach

As a leader in supply chain innovation, NAL Worldwide has developed and implemented supply chain solutions for the most forward thinking companies. These companies are often faced with disparate supply chain processes across multiple business entities, requiring a collaborative effort geared to optimize supply chain performance. Our thought leadership around solution development is specially tai-

lored to fit the needs of highly time-sensitive programs. We excel where speed to market and best operational costs are crucial to maintain a competitive advantage.

Proven Technology

NAL Worldwide leverages leading edge technology to provide you with the power of synchronized material flow, centralized supply chain information, and web-based visibility for regional, national or global programs.

The open architecture and robust features in our web-based inventory management technology support even the most complex logistical

needs; plus, it provides clients with a complete view of their entire supply channel with easy to interpret, real-time analysis and reporting.

Tangible Benefits

It is the strong synergy between people, processes and technology that enables NAL Worldwide to deliver solutions with consistent and measurable performance. We have extensive supply chain engineering experience that allows us to understand supply chain trade-offs and achieve the best-cost scenarios. Drawing upon NAL Worldwide's unique network of resources and tools, we team with clients to craft solutions that provide relevant, tangible benefits including:

- Substantial reductions in working capital and balance sheet assets.
- Elimination of fixed asset liabilities through variable cost structures.
- Optimum process flow for speed to market acceleration.
- Shortened cycle times and increased product availability through postponed product deployment.

For more information or a complimentary consultation, contact us at (800) 316-6860 or www.nalworldwide.com.

NAL Worldwide
Corporate Headquarters
1200 Greenbriar Dr.
Addison, IL 60101
800-316-6860
info@nalworldwide.com
www.nalworldwide.com

nalWorldwide
inventory innovation

Nebraska Cold Storage

Mission Statement:

Nebraska Cold Storage provides solutions for warehousing, and it shows. Our ever-growing client list is proof that we deliver goods and services our customers want. With freezer, cooler, blast freezing, and frozen fulfillment by the carton services, Nebraska Cold Storage makes it easy for you to have a one-stop warehouse. Located 60 miles from the exact center of the United States, we're second to none when it comes to providing 2-day service to both coasts.



Nebraska Cold Storage offers a wide range of services for our clients:

- Freezer
- Cooler
- Blast Freezer
- Exports Services
- Container Loading
- Cross Dock
- Case and Store Door Picking
- Mail Order Fulfillment and e-Commerce or Catalog Sales

Nebraska Cold Storage, an appointment-based receiver and shipper, loads and unloads your truck quickly

and efficiently. Stored and shipped 60 miles from the exact center of the United States, your product reaches both coasts within 2 days via truck – helping you put more dollars toward your bottom line. In addition, USDA and

Organic approval assures you that your products are stored in a safe, monitored environment.

Location, service, and safety make Nebraska Cold Storage a great choice for your warehouse needs.

Nebraska Cold Storage

600 East 39th Street

Hastings, NE 68901

Tel: 402-461-4442

Fax: 402-461-4930

Email: info@NebCold.com

www.nebcold.com

NEBRASKA

STORAGE

New Breed Logistics



Louis DeJoy
CEO

"What we do at New Breed isn't just innovative – it's revolutionary. We provide our clients with comprehensive solutions that leverage our unique technology capabilities, proven processes, high quality professional services, and ability to deliver high performance operations.

These solutions provide measurable results that transform our clients' supply chains into an asset rather than a requirement."

New Breed...*beyond logistics™*

Retail and Consumer Distribution

Service Parts Logistics

Factory Support

Reverse Logistics & Repair

Transportation Management

Supply Chain Consulting



There's money to be found in your business. You just have to know where to look.

New Breed invites you to think of logistics in a whole new way.

New Breed has been providing logistics services since 1968, and has evolved into a world-class provider of comprehensive technology-focused solutions for distribution center operations. We execute tens of thousands of transactions each day, with a precision unequaled in our industry.

Our clients rely on us to achieve their strategic supply chain objectives...for exceptional inventory and shipment accuracy...superior customer service...seamless systems integration...real-time visibility to order status...minimized inventory – in short, providing unprecedented levels of control over their supply chains.

Our dedicated teams work with each client to design and implement comprehensive solutions, and manage

the resulting high-quality operations.

New Breed's infrastructure has been strategically designed to provide the flexibility required to closely align our operations with our clients' specific requirements. These requirements are then executed through high-quality operations that are continuously monitored to identify and implement opportunities for improvement.

New Breed brings supply chains to life...

- Designing facilities
- Optimizing distribution networks
- Operating distribution centers
- Managing inventory
- Providing customer service support
- Fulfilling orders
- Processing returns
- Performing refurbishment & repair, and
- Managing transportation

We like to say, *"there's money to be found in your business. You just have to know where to look."*

To learn more about how you can turn your supply chain into a business opportunity, please visit us at www.newbreed.com or call us at 1-866-4-NEW-BREED (1-866-463-9273).



New Breed Logistics
P.O. Box 18367
Greensboro, NC 27419
Phone: 1-866-4-NEW-BREED
(1-866-463-9273)
Fax: 336-217-1842
info@newbreed.com
www.newbreed.com

Nexus Distribution



Dean Hansen
Chairman & CEO



Will Hansen
President

The Nexus Way: Value-Added Exchange

We will honorably serve Customers, adding value in every exchange, at every interface.

Providing Solutions

We will formulate and execute creative solutions that allow Customers to gain marketplace advantage, deliver superior service, and make wise investment across their supply chains.

Continuous Improvement

We will uphold standards of excellence, never ceasing to document, evaluate, and improve.

Nexus Distribution

3555 Salt Creek Lane
Suite 100
Arlington Heights, IL 60005
Sales: 800-536-5220
sales@teamnexus.com
www.nexusdistribution.com



Nexus is a 3rd Party Logistics Provider offering customized warehousing solutions and multi-modal transportation services. With 25 years of experience, Nexus offers cost-effective supply chain solutions that allow customers to achieve strategic objectives and focus on core business processes. We are differentiated by our dedication and flexibility to provide competitive services that promote the growth of our customer organizations, with customers ranging from midsized to Fortune 500 companies.

Warehousing/Logistics

Nexus warehouses are located in Chicago, IL; Allentown, PA; and Atlanta, GA. Our expertise in inventory management and applications of supply chain technology provide the logistics advantage organizations need to survive in today's ever-changing market. Whether capacity requirements are large or small, Nexus ensures the seamless flow of product with quantifiable inventory accuracy levels of 99.9%.

Special Services

- Cross Docking
- Labeling
- Packaging
- Kitting
- Light Assembly
- Consolidation
- Seasonal Storage
- Diversions
- Order Fulfillment

Transportation Services

Nexus offers multi-modal transportation services and up-to-the-minute shipment tracking. Our private fleet provides next-day delivery to the 29 states surrounding our 3 regional locations. The Nexus Fleet is complemented by core carrier partnerships and Freight Management professionals that proactively respond to our customers' changing market environments and service requirements.

- Local and Over-the-Road
- Same-day Delivery
- Load Consolidation
- Dedicated Lanes
- TL and LTL
- Rail Intermodal
- Emergency/Expedited
- Drayage

- Tracking & Tracing
- On-line Reporting
- Transloads
- Diversions

Logistics IT Services

Warehouse Management (WMS) and Transportation management (TMS) Systems are integrated real-time across each of our distribution centers.

- RF Scanning
- Bar Coding
- Custom Programming
- On-line Reporting
- EDI (Electronic Data Interchange)
- Client System Integration

On Time. Real Time. Every Time.

Our strategic locations and services connect you to the customers and destinations you need to reach, on time, everyday. Tell us where you want to be and we'll take you there.



NFI



Sidney R. Brown
Chief Executive Officer

Mission Statement:

NFI's mission is to provide superior, nationwide supply chain management solutions to our customers. We shall design services that meet the unique needs of individual customers to fulfill their expectations and provide solutions that enhance their competitive position.

NFI is committed to an environment that fosters:

- Pride in accomplishments
- Ethical behavior, by "doing the right thing" in every circumstance
- Opportunity for people to "make a difference"
- Passion for excellence
- Leading edge technology
- Encouraged to challenge the "status quo"



NFI

National Headquarters:
71 W. Park Avenue
Vineland, NJ 08360
1-866-219-7450
info@nfiindustries.com
www.nfiindustries.com

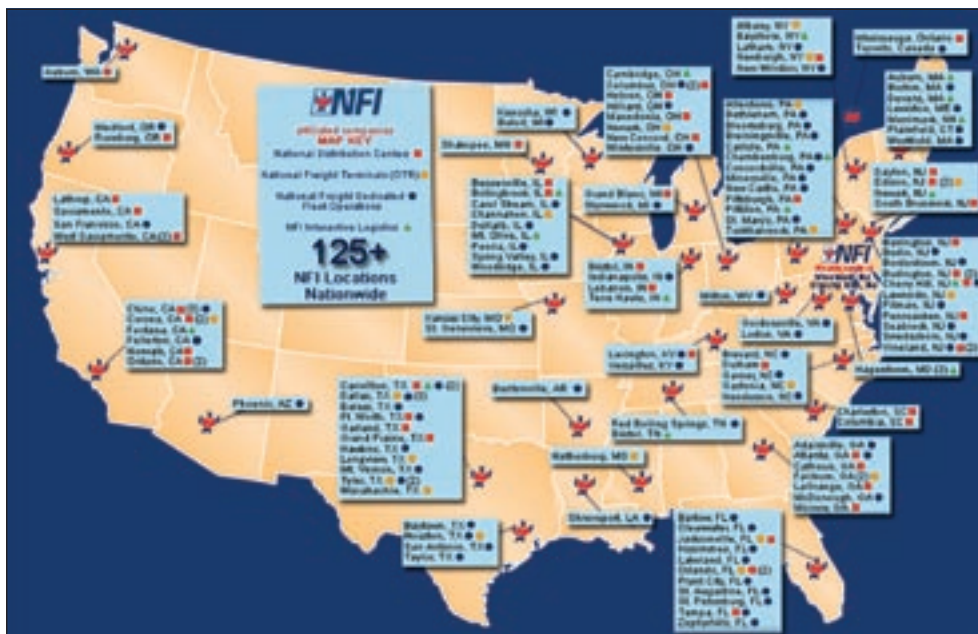

One single-source nationwide company with a BIG toolkit...whatever it takes!

5000 Energized Professionals

Tenured staff – highly trained and motivated – whatever it takes.

Staying Power

Celebrating our 75th Anniversary, NFI is one of America's largest trucking/warehousing/logistics corporations – financially strong – resources to stay the course and invest in the future.

Asset Strength

- Over 10,000 tractors and trailers – \$100 million investment in state-of-the-art tractors.
- 125+ facilities – 14 million sq. ft. of contract/public warehouses, freight & maintenance terminals nationwide.

- Over 50 years experience in diversified real estate development – warehouse, industrial, flex, total project coordination – over 7 million sq. ft. owned and managed.
- Asset-based Road-Rail service providing expedited & premium capacity solutions.

Nationwide 24/7/365 Coverage

One integrated nationwide network to support your most challenging supply chain needs...and if we're not yet where you need us to be, we can locate or build the capabilities needed...when you need them...at our expense.

Privately Held

So we only answer to you – no extra layers of bureaucracy – easy to access senior managers – quick decisions – low overhead.

Next-Generation Logistics Technology

End-to-end proprietary and best-of-breed information technology solutions to optimize every link in your supply chain – modular bolt-on capabilities for maximum flexibility and lowest cost.

Customer-Focused Quality

Our exclusive quality standards applied throughout the supply chain – including "6-Pack" quality measurement tools at every level. Continuous metric review.

Risk-Sharing Strategic Partner

Share the risks – share the rewards. Gain-sharing opportunities drive productivity.

We Know Your Industry

Odyssey Logistics & Technology Corporation



Bob Shellman
CEO

Mission Statement:

To be the premier logistics outsource provider to the chemical and process industry by providing unequaled service using leading technology solutions and best in class work processes.



Odyyssey Logistics & Technology Corporation provides outsourced logistics management services to the chemical industry and other process manufacturers. Odyssey enables these companies to outsource any part of the management and transportation of their raw materials and finished goods, helping its customers achieve cost savings through reduced transportation and infrastructure costs, measurable customer service and process improvements, and improved data quality and management.

Odyssey manages all aspects of the logistics supply chain – from inbound sourcing and delivery logistics through outbound shipment, handling, consolidation, deconsolidation, distribution and delivery of end products. The company can, through its state-of-the-art integrated transportation management system, provide clients with cargo planning, tendering, shipment visibility and configurable event manage-

ment, freight audit and payment, claims management and management reporting. Odyssey's team of chemical engineers, transportation and logistics professionals in all modes of transportation, and chemical industry experts, is unparalleled.

Odyssey combines four main components to drive cost savings for its customers and generate better service from transportation suppliers: supply chain network evaluation and design; a sophisticated, patented and net-native technology infrastructure; proven operational processes; and shipment optimization to provide economies of scale and greater efficiencies. Odyssey uses technology to enable its customers to accomplish tasks like managing payments, tracing and tracking shipments, event management,

and in-transit notification. The Odyssey Global Logistics PlatformSM enables the company to integrate directly into customers' existing ERP applications to maximize their current investments.

Odyssey is a trusted, reliable partner that combines supply chain and logistics expertise, technology innovations and proven outsourcing methodologies, to help chemical and process manufacturers achieve significant savings.

Odyssey provides multi-modal transportation options to its customers offering bulk-ocean, iso-tanks, containership, truck, rail and facilities services. Odyssey International is a licensed export freight forwarder, managing exports to more than 90 countries. Odyssey Overland is a broker and domestic freight forwarder specializing in the safe and cost effective transportation of liquid and dry commodities in tank truck, dry van and rail intermodal. Formed through Odyssey Logistics & Technology Corporation's acquisition of OMNI Logistics in February, 2004, Odyssey Overland continues a tradition of nearly 25 years of service to shippers and carriers.

For more information, visit www.odysseylogistics.com on the Web or call 203-448-3900.

Odyssey Logistics & Technology Corporation
39 Old Ridgebury Road
Suite A4
Danbury, CT 06810
Phone: 203-448-3900
www.odysseylogistics.com



Old Dominion Freight Line, Inc.



David S. Congdon
President and Chief
Operating Officer

Vision Statement: To be the premier transportation solutions company in domestic and global markets served.

Mission Statement: To provide innovative solutions designed to exceed customer expectations, increase shareholder value and ensure the continued success of the OD Company and our family of employees.

We at Old Dominion, pride ourselves in establishing long lasting mutually beneficial relationships with all of our customers. Part of our job in building that relationship is to continually supply you with new and innovative ways to simplify your transportation needs. Our four product groups: **OD•Domestic**, **OD•Expedited**, **OD•Global** and **OD•Technology** provide you with all the products and services you need to make the promise of simplified transportation a reality.

OD's single source operation helps you manage your Domestic Less-than-Truckload needs with confidence. **OD•Domestic** provides complete nationwide coverage, including 37 states with 100% full state coverage. Our super regional service allows you to ship nationally, interregionally and intraregionally within the Southeast, South Central, Northeast,

Midwest and West regions of the country, with the most competitive transit times available. With over 180 service centers, we are your LTL solution.

OD•Expedited and our Speed Service products allow you to customize expedited services to fit your schedule. We provide options such as normal transit times guaranteed to deliver on time, time specific deliveries or time specific air freight services, all backed up by our guarantee to deliver on time or our freight charges are free.

OD•Global offers direct service to Canada along with service to Mexico, the Caribbean, Alaska and Hawaii as well as seamless reliable worldwide less-than-container load and full-container load services tailored to meet your export and import, foreign to foreign or air freight needs. This superior service extends to the Caribbean, Europe, the Far East, Central America, South America and

to points in between. OD Global offers benefits such as supply chain visibility, speedy bill of lading release, interchange agreements with all major steamship lines, more than 30 receiving terminals in the US as well as assembly and distribution services available.

OD•Technology puts power at your fingertips through our award winning web site, www.odfl.com. With odfl.com customers can trace shipments, obtain rate estimates, schedule pickups, check transit times as well as access general information about Old Dominion. On the secured area of the web site, odfl4me.com, even more management tools are available to you. After completing the simple, easy and quick registration you will have access to enhanced tracing, customizable reports, view documents, interactive bill of lading and customized rate estimates for a specific pricing program.

At OD, the phrase five regions, one company, one vision is the cornerstone of The Power of OD. Old Dominion is one company. We are not comprised of operating groups or business entities trying to act as one company. The simplicity of actually being one company allows us to provide you with a complete supply chain solution. Our single company structure also allows us to excel on all levels of customer service and ensures that our thousands of employees share the same dedication to you, our customer, each and every day. Experience The Power of OD for yourself. Let us be your one source for transportation solutions.



**Old Dominion
Freight Line, Inc.**
500 Old Dominion Way
Thomasville, NC 27360
336-889-5000
www.odfl.com

Ozburn-Hessey Logistics



Scott McWilliams
CEO

Mission Statement:

To provide flexible logistics services that support the changing demands within our clients' supply chains.



Ozburn-Hessey Logistics (www.ohlogistics.com) was founded in 1951 and has evolved into a full service 3PL providing comprehensive supply chain management solutions.

We operate over 100 value-added distribution centers in 21 states and are ready to expand into any market or area based on client needs. Our transportation services group offers domestic and international transportation and transportation management services. OH Logistics international services group offers customs compliance, import and export consulting and international freight forwarding. Our service offerings will continue to expand based on our clients' needs.

OH Logistics is ready to serve you with:

- Flexibility
- Scalability
- Visibility

We value our strong client relationships, some of which have flourished for decades. While the OH Logistics family continues to grow you'll always be able to talk to us and we'll listen.

You can be sure, too, of our ongoing commitment to:

- Outstanding operations
- Multi-market expertise
- Integrated technologies
- Honesty and integrity
- People who care about your business

OH Logistics provides:

- International and domestic transportation
- Complete transportation management services
- Warehousing
- Customs brokerage
- Freight forwarding
- Import and export consulting services

We understand that technology is a critical component of logistics. That's why our solutions are web enabled,

providing real time visibility throughout the supply chain.

OH Logistics specializes in:

- Fulfillment and e-fulfillment
- Distributor networks
- Consolidation
- Cross docking
- Pool distribution
- RFID
- Value added services
- Return logistics
- Customs compliance
- And many other supply chain management services

OH Logistics serves:

- Food, beverage & grocery
- Retail
- Industrial
- Electronic and high tech
- Consumer packaged goods
- Service parts
- And many other industries

Please visit our web site at www.ohlogistics.com or call us at 800-401-6400 to learn how we can help your company focus on your customers; not your supply chain.

Everyone in the OH Logistics family of companies looks forward to growing with you. We promise to keep listening and delivering.



Ozburn-Hessey Logistics
7101 Executive Center Drive
Suite 333
Brentwood, TN 37027
800-401-6400
Fax: 615-377-3977
ohinfo@ohlogistics.com
www.ohlogistics.com

Pacer Logistics



Randy Strutz
Chief Commercial
Officer



The Pacer Logistics Portfolio

Rail | Highway | Ocean | Freight Management | Customs Brokerage | Distribution | Warehousing



PACER®

Leverage Macro Strategies with Micro Solutions

Pacer is dedicated to becoming the industry leader in full truckload and container load movements, in North America and reaching global markets. We know that it takes more than just capacity and capabilities to satisfy your end-to-end needs. That is why we work hard to earn your trust as the provider of targeted solutions that will unlock supply chain potential.

Committed to Intermodal

Pacer's Rail Intermodal service offers comprehensive intermodal transportation services in North America (U.S., Canada and Mexico), managing critical connections for domestic and international shipments. Pacer's multi-modal freight management programs allow us to offer more flexible and cost-effective door-to-door solutions for customers that ship full truckload and consolidated loads in North America. Leveraging our strategic relationships with rail carriers, truckload carriers and our own capacity, we select the multi-modal solution that works best based on total cost, transit times and delivery requirements.

Committed to Freight Management

Through Pacer's Supply Chain Services, our

customer will receive strategic capabilities that assess broad logistics requirements and provide outsourced logistics management operations-utilizing an asset-neutral approach-to help customers increase control and value from their logistics networks.

Committed to Highway.

Pacer's Highway Service offers a selection of over-the-road options that improve control over total transportation management and enable our customers to improve their logistics performance and value. Pacer trucking capabilities focus on high-performance customer requirements where other common carriers fail to satisfy. Our transportation management and related technology capabilities enable us to manage complex shipment requirements (plan-execute-track-measure-report) across the multimodal transportation service spectrum.

Committed to Warehousing and Distribution

Distribution Services offered by Pacer present single-source gateway solutions that support complex import supply chains-with broader service scope and geographic

reach than other port-services providers. We work "outside the box" to structure custom gateway solutions that meet your needs exactly. What is our objective? To help reduce total landed cost by managing the details that facilitate an efficient flow of ocean containers from port facility to inland destination.

Committed to International.

Through our Ocean World Lines and RFI companies, Pacer offers premium international door-to-door shipping solutions with real-time global visibility via new Web-based shipment tracking systems. We are price competitive-yet superior in customer service response, capacity and customization.

The Pacer portfolio also offers easy access to a broad array of logistics services including highway services, domestic and international intermodal, ocean carrier services, ocean and air freight forwarding, customs brokerage, multimodal freight management, warehousing and logistics network design/consulting provided by our affiliated companies.

**This is our Commitment.
From Start to Finish.**



PACER®

Pacer Global Logistics

6805 Perimeter Drive
Dublin, OH 43016
Phone: 800-837-7584
Fax: 614-923-1439
info@pacerglobal.com
www.pacerglobal.com

Panther Expedited Services, Inc.



Andrew Clarke
President

Mission Statement:

Panther Expedited Services is committed to providing superior expedited services by consistently exceeding customer expectations.

We will experience continued growth and enhanced corporate profitability through state-of-the-art technology and investing in our most valuable asset, our people.



Company Overview:

Founded in 1992, Panther Expedited Services is the largest, independent provider of ground expedite, special handling and air options for critical freight. With on-demand, single source solutions, Panther offers dedicated direct service to and from any location in the continental United States, Canada and Mexico. Through a combination of state-of-the-art technology, unsurpassed customer service, and a drive for continuous improvement, Panther has developed a reputation for providing industry-leading, on-time performance.

Panther delivers on-time, every time, anytime, anywhere

The Panther Advantage:

1. A single source solutions provider for premium logistics services providing customers with advanced web-based technology including real-time tracking and tracing updates, equipment availability and on-line load tendering.
2. Large, diverse fleet of cargo vans, straight trucks, and tractor-trailers provides the greatest availability and flexibility.

3. Integrated, satellite-based Qualcomm equipment installed on each vehicle for superior customer service and network utilization.
4. Customer service available 24/7/365 with automated phone routing linking customer needs to Customer Service Agent with matching skill set.
5. Highly entrepreneurial corporate culture drives innovative and cost-effective solutions.

Service Offering:

1. Ground Expedite

■ General

- Same-day shipping, with most pick-ups made in less than 90 minutes.

■ Large, Diverse Fleet

- One of the largest fleets in the industry, featuring tractor-trailers.

■ Hazardous Materials

- From compressed gas to flammable liquids, we transport hazardous materials safely and efficiently.

2. Elite Services

■ High-Value Products

- Special handling and

insurance to secure and protect sensitive freight.

■ Temp-Control

- Temperature Control and Validated Cold Chain, with Pharmaceutical Expertise.

■ Secure Freight Services

- A complete range of security services for sensitive freight that includes escorts, secret-cleared drivers and dual-driver protect.

■ Special Care and Handling

- Pads and straps, power lift gates and air-ride suspension for trade-show exhibits and store fixtures.

■ Flatbeds

- Handling special loading and unloading needs.

■ Government Contractor

- Department of Defense (DoD) approved.

3. Air Expedite

■ Air Charter

- Door-to-door solution with a nationwide network of air charter carriers and ground service providers.

■ Air-Freight

- Surface expedite provides faster, less expensive alternative transportation for certain shipments.

To find out how Panther Expedited Services can serve your needs or to get a rate quote, please contact us at 800-685-0657.

Panther Expedited Services, Inc.
4940 Panther Parkway
Seville, OH 44273
800-685-0657
Local: 330-769-5830
Fax: 330-725-4530
salesupport@
pantherexpedite.com
www.pantherexpedite.com

ISO 9001: 2000 Certified



Paradigm Logistics



Michael D. Desmond
President/CEO

Vision Statement:

To be the non-asset based logistics supplier of choice by leading all competitors in service reliability, technology, solutions innovation, customer satisfaction, market share and profitability.



Paradigm Logistics is the premier logistics management organization in the food products industry. Since its inception, Paradigm has supported our clients by moving millions of pounds of freight throughout North America and has established itself as the "one stop shop" for all of their transportation needs.

With offices in the United States and Canada, our dedicated teams, coupled with state of the art transportation management software and optimization capabilities, provide unparalleled service and support to all of our clients throughout North America.

As we have learned through our years of experience, our partnerships have been the key to our achievements and have allowed us to realize the accomplishments that we have. Our promise of partnership and integrity is at the core of our values and success. Our clients work within a network of complete shared visibility in an open book environment. That coupled with our

24 / 7 access and live support team, enables our clients the piece of mind that their business is always at our fore front and industry leading.

We constantly strive to exceed our client's expectations through unprecedented levels of Technology, Execution and Empowerment.

In addition we maintain:

- **Global Focus:** Offer multi-modal services throughout North America to multi-nationals.
- **Innovation:** Develop and apply breakthroughs across industries.
- **High Value:** Deliver reliable, integrated operational answers combining transport, asset management and technology.
- **Industry Centric:** Focused on 1 – Food Products.
- **Solutions Design:** Analyze, design, implement and operate.
- **Non-Asset Based:** Manage rather than own assets for agility.

Our core values in combination with our most valuable

assets; our people are the key to our success and yours. The Paradigm team is comprised of top logistics professionals that bring together hundreds of years of industry expertise. Our team and management model are industry proven and constantly challenged to strive for continuous improvement. We challenge the standard everyday and redefine the Paradigm.



Paradigm Logistics USA, LLC

5600 S. Quebec Street
Suite 330A
Greenwood Village, CO 80111
Phone: 866-941-7400
Local: 720-941-7400
Fax: 720.941.7524
mdesmond@
paradigmlog.com
www.paradigmlog.com

Pegasus Logistics Group



Kenneth Beam
President and CEO

A Look at Our Services

We take pride in delivering our key services:

- Domestic air/ground freight forwarding
- Customized logistics solutions
- Project management
- Managed delivery
- Direct-to-retail
- Reverse logistics
- Merge-in-transit
- Call center/carrier management
- International air and ocean
- Warehousing
- Specialized equipment
- Technology Solutions



Tenacious, committed and unrelenting – just like us!

When working together effectively, ants are capable of overcoming any challenge.

At Pegasus, we believe this approach is necessary to delivering a superior customer experience. It all starts with commitment to people and culture. The very nature of our people and culture enables us to deliver this superior customer experience.

Your company, your way of doing business, your transportation requirements are distinctive.

Pegasus understands your needs are unique.

So is our approach to meeting them. Our team works together using a flexible net-

work of transportation partners that consistently delivers measurable results. So your shipment gets where it needs to go. **ON TIME. EVERY TIME.**

Pegasus Logistics Group invests capital resources into employees, technology and a superior transportation network. This approach frees us from the traditional fixed-cost infrastructure – fleets, multi-location call centers and oversized warehouses. Operating without strictly structured partnerships or costly infrastructures removes the limits and boundaries on transportation solutions. Likewise, it enables us to select empowered employees with the passion and skill required to manage a flexible net-

work to the betterment of our customers.

Our flexible network of partners adheres to strict performance benchmarks giving you the best value, the fastest results and the most reliable service.

Pegasus Logistics Group

615 Freeport Parkway
Suite 100
Coppell, TX 75019
800-997-7226
469-671-0300
Fax: 469-671-0314
pegasuslogisticsgroup.com



Penn State Smeal College of Business



The Smeal College of Business at The Pennsylvania State University is an internationally recognized center of excellence for supply chain research and education. Drawing its expertise from one of the largest concentrations of supply chain researchers, practitioners, and students in the world, Smeal ranks as the most respected logistics and supply chain education provider in the United States, according to a recent report published in *Supply Chain Management Review*.

The MBA Program at Smeal (www.smeal.psu.edu/mba/), which includes a focused supply chain management portfolio of courses, features faculty ranked among the top 20 in the world for academic excellence and boasts extensive connections to the business world. A consistently ranked top MBA Program in the United States, Smeal offers a lifelong learning community built on a foundation of personal attention, rich tradition, vast resources, and strong return on educational investment.

The Smeal MBA supply chain management portfolio enables students to accommodate organizational and supply chain goals for profitability, asset utilization, customer service, and systems flexibility. MBAs focus on evaluating and developing supply chain networks, integration, synchronization, and collaboration, while also learning to leverage e-based processes and technologies to improve supply chain performance.

Smeal MBAs hold supply chain positions at top supply chain management organizations such as Dell, Johnson & Johnson, Intel, Fisher Scientific, and FedEx. Graduates have also leveraged their Smeal educations to launch careers in e-business, consulting, high-tech manufacturing, and service organizations.

MBAs at Smeal can also participate in industry-sponsored research through the renowned Center for Supply Chain Research (CSCR). Launched in 1989, the center (www.smeal.psu.edu/cscr/) partners with award-winning faculty and corporate sponsors

to address issues in business logistics, management science, operations management, and numerous other areas. CSCR has ties with more than 40 corporate sponsors and four benchmarking groups.

Smeal is also home to Penn State Executive Programs (www.smeal.psu.edu/psep/), a recognized leader in executive education that consistently ranks among the top 25 providers worldwide. Courses such as Designing and Leading Competitive Supply Chains, Essentials of Supply Chain Management, Processes and Tools for Supply Chain Success, Achieving Supply Chain Transformation, and Managing Effective Supply Chains are offered.

Each program focuses on the core competencies that lead to supply chain excellence. Participants learn from internationally recognized faculty as well as supply chain practitioners from top companies who provide the expertise that can be put to immediate use.

Penn State Executive Programs and CSCR provide special recognition for commitment to supply chain learning through two certificate options. Individuals may pursue a Certificate in Supply Chain Management or a more advanced Certificate in Supply Chain Leadership, by completing a combination of programs.

Penn State Smeal College of Business

MBA Program:

814-863-0474
smealmba@psu.edu

Center for Supply Chain Research

814-865-0585
cscr@smeal.psu.edu

Penn State Executive Programs:

814-865-3435
psep@psu.edu

PENN STATE



SMEAL
College of Business

Penske

Penske Services	Value Delivered by Penske	Customer Objectives
 <p>Supply Chain Management</p> <p>Transportation Management</p> <p>Warehouse Management</p>	<p>Product Flow</p> <ul style="list-style-type: none"> • Reduce inventory, lost sales and obsolescence • Manage supplier inventory • Improve procurement service and customer service <p>Cash Flow</p> <ul style="list-style-type: none"> • Reduce capital investment, inventory-holding costs and accounts receivable • Avoid technology costs <p>Work Flow</p> <ul style="list-style-type: none"> • Reduce admin costs, product damage, product shrinkage and labor turnover • Implement improvements quickly • Improve on-time delivery, delivery reliability and operating procedures • Manage regulatory compliance <p>Information Flow</p> <ul style="list-style-type: none"> • Provide proof of delivery quicker, satellite tracking and Web visibility • Integrate information 	<p>Superior Returns on Capital Maximize Profit Maximize Cash Flow Optimize Invested Capital</p> <p>Sustainable Growth Rates Create Market Demand Maximize Revenue Growth Improve Market Share</p> <p>Proactive Risk Management Improve Inventory Visibility Balance the Supply Chain No Surprises</p>
<p style="text-align: right;"><i>Dedication at every turn.</i> PENSKE</p>		

Penske Truck Leasing is a partnership between Penske Corporation and General Electric, two of the most successful companies operating today. We share a depth of resources and expertise, financial stability and integrity, and unwavering commitment to customer satisfaction. Our product lines include full service leasing, contract maintenance, and commercial and consumer truck rental.

Our wholly owned

subsidiary Penske Logistics provides award-winning integrated supply chain solutions to customers in North America, South America, and Europe, and is consistently ranked among the top 10 logistics providers in the world. We work closely with our customers to create additional value above and beyond just delivering a product. Our goal is to help customers drive top-line growth, achieve long-term differentiation, and improve

customer satisfaction.

Penske delivers benefits that enable our customers to achieve their objectives.

PENSKE

Penske Truck Leasing

Route 10, Green Hills
P.O. Box 563
Reading, PA 19603
800-221-3040
Fax: 610-775-6432
www.GoPenske.com

Penske Logistics



Vincent Hartnett
President
Penske Logistics

Commitment to Serving Customers:

Penske Logistics is committed to flawlessly executing solutions that are designed to fulfill our customers' needs.

Our goal is to help customers reduce costs, improve service or gain greater visibility throughout the supply chain.

We utilize our technology, engineering and operational expertise to design world-class solutions for each customer's unique requirements.

Satisfying customer needs may require delivering a single discrete service or a complex solution composed of multiple services.

Regardless of the scale of the solution, we commit to helping our customers achieve their vision through the breadth and depth of our expertise and experience.

Executing global logistics solutions isn't just something we do, it's something we do really well.

Penske Logistics
Route 10, Green Hills
P.O. Box 563

Reading, PA 19603
800-221-3040

Fax: 610-775-2449
jan.denotter@penske.com
www.penskelogistics.com

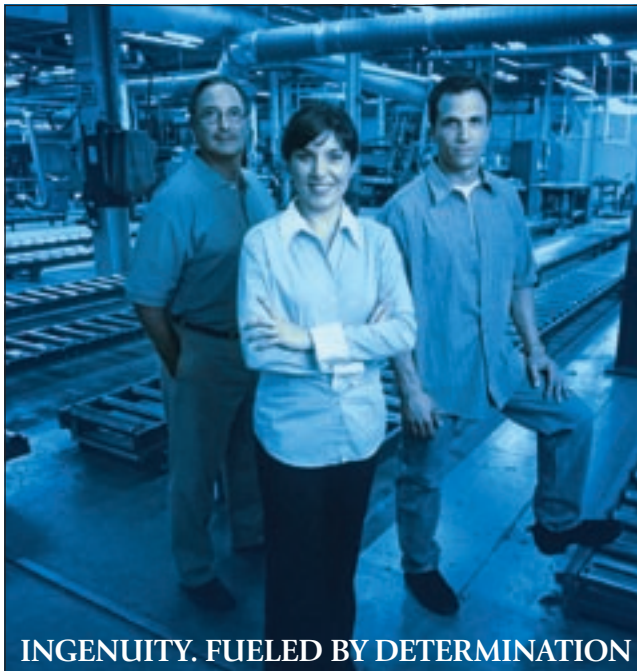

At Penske Logistics, good enough isn't enough.

In today's marketplace, where supply chains are ever changing, there's just no other way to approach logistics. You have to believe that in every supply chain there's room for improvement.

We do. More importantly, we find the opportunities and work them to the advantage of our customers.

Operating throughout the U.S., Canada, Mexico, Brazil and Europe, we have extensive experience integrating resources, capabilities and technology and the expertise to manage inventory, optimize transportation and coordinate inbound and outbound flow globally.

Customer Solutions

Ford Motor Company

- Reduced inbound carrier discrepancies by 43%

- Eliminated unnecessary premium costs by reducing the need for expedited shipments, shrinking that cost by 78%
- Reduced shipment overages by 50%

Knoll Incorporated

- Consolidated outbound shipments to deliver every customer order in one shipment
- Reduced transportation and warehousing costs by 10%
- Increased Knoll's overall customer satisfaction rating by 45%

Whirlpool Corporation

- Achieved 99% on-time deliveries
- Reduced point-of-delivery damages by 40%
- Established third-party customers to share supply chain costs, generating millions in new revenue

Six Sigma Execution

At Penske, we know that even best-in-class operations can be improved. Our Six Sigma quality processes continually measure performance and help us identify opportunities to maximize efficiency, drive improvement, and achieve the best possible performance for our customers.

Recognition

The customer awards we've received, including Ford's Q1 Award and General Motors' Global Logistics Supplier of the Year, demonstrate our leadership in the logistics field. Big Lots Stores, Hewlett Packard and Proctor & Gamble are also among the many companies that have awarded Penske Logistics for service excellence.

Fueled By Determination

We know that in the supply chain world, the pressure to reduce costs is matched only by the demand for profitable growth. It's a pressure that's relentless, demanding and exacting – but so are our people. Our associates know change is inevitable and staying ahead of the game requires that they continuously reassess processes, think outside the box, and never stop looking for new and innovative solutions.

Whether the goal is maintaining profitable growth, reducing costs or managing risk, our team has the imagination, agility and determination to help our customers succeed.

PeopleNet



John Sarto
Chief Executive Officer

Mission Statement:

Customer-driven innovation is a way of life at PeopleNet. Customers are the driving force behind new technology, whether it's a new onboard application, a back-office program that is delivered through the Internet or another component of our modular in-cab hardware. PeopleNet focuses exclusively on providing onboard technology to the transportation industry and devotes more than 15 percent of its revenues to developing new products.

PeopleNet is the fastest-growing provider of Internet-based onboard computing and mobile communications systems to the transportation industry, including truckload, LTL, private, and service fleets. Headquartered in Minneapolis, the company serves several Fortune 500 companies in the U.S. and Canada and has signed more than 1,200 customers since its inception 13 years ago.

The PeopleNet system has become the standard for GPS-based location tracking, two-way voice and data communications, electronic driver logs, and Internet-based fleet business tools to provide consistent, reliable communication between business owners, dispatchers, drivers and shippers.

With PeopleNet, you get unparalleled flexibility and capability in building an onboard computing system. One of the real benefits of our system is modularity – the ability to custom-assemble an

in-cab system that addresses your particular business needs.

The PeopleNet system can include an onboard computer, message display, voice handset and keyboard. You can view information on the PeopleNet Fleet Manager web-based interface or through integration with your dispatch system using the PeopleNet open interface.

PeopleNet offers:

- Precise GPS tracking for your fleet that lets you pinpoint any vehicle at any time.

- Two-way in-vehicle data and voice communications to ensure efficient communication throughout the supply chain.

- OTAP over-the-air-programming, which allows PeopleNet to make system upgrades without taking your vehicles off the road.

- DOT compliant eDriver Logs to automate hours of service and take the paperwork out of the traditional driver log book process.

- Activity Standards to measure the efficiency of routes. Use this tool to identify exceptions compared to company standards for recurring activities

- PerformX, our vehicle performance monitoring and reporting tool.

- PACOS automated messaging and exception reporting delivering automatic and accurate updates across the supply chain, as well as giving dispatchers only the knowledge they need, not the data they don't.

- Onboard event recording to effectively reconstruct accidents and other events. Receive details such as time of event, odometer at time of event, vehicle speed, engine speed (RPM), GPS location and direction.

PeopleNet features a web-based interface that is easy for users to access and use, and a dedicated customer support team that is available 24/7 to answer your questions.



PeopleNet
1107 Hazeltine Blvd.
Suite 350
Chaska, MN 55318
Phone: 888-346-3486
Fax: 952-368-9320
info@peoplenetonline.com
www.peoplenetonline.com

Performance Team



Craig Kaplan
Chief Operations Officer,
West Coast

Our focus has always been on building partnerships through leveraging our expertise, human capital, technology, and integrity. Today's supply chain solutions depend on absolute commitment to these ideals.



PERFORMANCE TEAM

Performance Team
11204 Norwalk Blvd
Santa Fe Springs, CA 90670
562-345-2212
Cliff Katab
VP, Business Development
ckatab@ptgt.net



Performance Team has been providing the retail and manufacturing industries with a wide range of supply chain services for more than 60 years. Through five domestic hubs, 3 million square feet of warehouse space, and a fleet of more than 200 trucks, our skilled team of 1500 dedicated employees process \$60 billion in wholesale goods annually. We've worked hard to earn and maintain a reputation as one of the leading trucking, consolidation, and distribution companies in the U.S. Here are ways we can help you serve your customers efficiently.

Distribution

Whether your needs are basic or complex, we have the infrastructure, material-handling equipment, information technology, and

management expertise to handle any challenge. We are especially proficient at adding flex space and human resources to adjust to your seasonal demands. Talk to us about eliminating lengthy and costly real estate investments, as well as unneeded construction and equipment, labor management and technology purchases.

As your business expands, requiring additional space or more sophisticated solutions, Performance Team can rise to meet your strategic distribution needs.

Transportation

Our customers compete in fast-paced retail and manufacturing industries, demanding precise, accurate, and informed transportation support. Performance Team has the skills and technology to

support those time-sensitive requirements. No matter how difficult the mission, from inventory management, local pick-up, consolidation, and delivery to distribution facilities and stores, Performance Team's experience makes us ready to step up to the plate and make a difference for your company.

Logistics

To Performance Team, logistics means one thing – strategy. Our solid experience in supply chain service enables us to analyze your business, devising custom, efficient, effective and flexible solutions to best maximize the movement, handling and distribution of your goods. Our logistics consulting expertise can help you craft robust growth-oriented distribution systems, increasing your return on assets while managing overhead without losing sight of your goal – giving your customers the best service available.

Technology

Performance Team utilizes best-of-breed technology to streamline and improve the movement and visibility of your products and information. Integrating our world-class systems with yours, and your clients' ERP systems, is handled through sophisticated enterprise application integration tools, utilizing well-understood EDI standards or proprietary interfaces as our customers require.

To learn more about how you can transform your supply chain into an engine for your company's growth, please visit us at www.Trianglenetwork.com or call us at 1-562-345-2212.

Plant Site Logistics, Inc.



Robert F. Long
President

At Plant Site Logistics our mission is simply to complete your order fulfillment cycle by delivering your finished product faster, less expensively and with greater customer satisfaction while providing meaningful concise management reporting. We satisfy our mission by providing managed transportation systems tailored to your needs.

Plant Site Logistics, Inc.

P.O. Box 39
Carlisle, PA 17013
(717) 243-5757
Fax (717) 240-2193
psl@plantsitelogistics.com
www.plantsitelogistics.com



Plant Site Logistics, Inc. has met the specialized transportation, warehousing and inventory control needs of our customers for over 35 years. During that time, in the transportation community, heavy specialized transportation has developed into an unique category of its own. This specialization demands the knowledge of and experience with a myriad of details not found in your average legal-load movement of goods. These details require a proficient awareness of the equipment needed for large over-dimensional shipments and a comprehensive understanding of state and local regulations and restrictions. PSL has developed the expertise and capability to help you to improve your order fulfillment cycle.

As a total logistics service company, PSL handles over 20,000 truckload shipments per year from twelve plant site locations and port facilities, which provide nationwide coverage. This process entails the warehousing,

shipping document preparation, load consolidation, quality control, freight bill audit and payment, and carrier certification for over 37,000 machine shipments. We also provide value-added services, such as pre-delivery inspections and component changes. Our auditing and payment of customer freight bills exceeded \$40,000,000.

By providing freight rate market bid solicitation for customers with a certified core of carriers, PSL supplies the lowest cost transportation available in the market on any specific day. We are able to manage a customer's carrier pool, in addition to being able to offer a currently certified carrier pool. This certified carrier pool is capable of moving shipments that necessitate using a specialized trailer to handle

a cargo's excessive weight, height, length or width requirements.

Highly automated and progressive in the use of Internet-based solutions, our hardware platform and operating systems allow for rapid program development and customization. PSL fine-tunes each application to meet a customer's specifications providing accurate and timely shipment statistics. Through the PSL website (www.plantsitelogistics.com), our customers have access to enhanced shipment tracking visibility and authorization, as well as a 24-hour inventory status.

With its experience and solid team of knowledgeable personnel, PSL is the full-service solution for outsourcing your specialized transportation requirements.



PLANT SITE LOGISTICS, INC.

Port Everglades



Phillip C. Allen
Port Director

Mission:

The mission of Port Everglades is to manage the County's port-related assets to maximize the economic benefits to the citizens and businesses of Broward County and the state of Florida. The Port will manage the County's assets in a financially responsible, environmentally sound manner, consistent with the local, state and federal rules and regulations that govern international and domestic trade, transportation and the port industry.



Broward County's Port Everglades, consistently ranked as one of the top 15 container seaports in the United States, is a world-class cargo handling facility that serves as an ideal point of entry for products shipped to and from Central America, the Caribbean, South America the Far East and Europe. The Port has direct access to the interstate highway system, is within two miles of the FEC rail hub and is just one mile from the Atlantic Shipping Lanes. Ongoing capital improvements and expansion ensure that Port Everglades will have the ability to handle the Port's growing container traffic.

Port Everglades provides a full range of facilities and services for the cargo shipping industry and can handle various commodities, including containerized cargo, bulk, neo-bulk (breakbulk), fuel, and automobiles. The

facilities include: petroleum storage tanks, cement silos, dockside transit cargo terminals, warehouses, open storage yards, a refrigerated warehouse, refrigerated containers, and a convenient foreign-trade zone with U.S. Customs protected warehousing to encourage imports and exports. The Port also has nine gantry cranes to assist with the loading and unloading of containers.

Multipurpose facilities and future capital development plans affirm the seaport's role as a premier cargo hub. The excellent infrastructure is matched only by the Port's commitment to top-quality service and the approximately three dozen shipping lines providing reliable services worldwide.

Cargo is transferred between the dockside and the cargo-carrying vessel by a variety of methods. Lift-on/lift-

off or "lo/lo" operations use cranes, roll-on/roll-off or "ro/ro" operations use ramps and float-on/float-off or "flo/flo" operations are the trademark of unique submersible hull ships that transport yachts.

Foreign-Trade Zone #25 (FTZ), the largest in Florida, offers companies the opportunity to defer, reduce or even eliminate Customs duties on products admitted to the zone. These incentives enable international companies to save taxes, increase cash flow, improve the bottom line, and expand in the United States. For U.S.-based companies involved in international trade, the FTZ provides a means to boost competitiveness at home and abroad. Port Everglades offers its tenants a strategic location, especially for those interested in pursuing trade with the Caribbean and Latin American companies.



Port Everglades
1850 Eller Drive
Fort Lauderdale, FL 33316
800-421-0188
Fax: 954-468-3529
portevergladescargo@
broward.org
www.broward.org/port

Port of Houston



H. Thomas Kornegay
Executive Director
Port of Houston Authority



The Port of Houston Delivers Diverse Facilities, World Class Service

Ranked tenth largest in the world and moving 215 million tons a year, the Port of Houston is 53 miles long, with about 25 miles of public and private terminal facilities on both sides. The port is the main driver of global trade and commerce along the U.S. Gulf Coast. More than 7,000 vessels and 150,000 barges transport goods through the port each year, and 88 steamship lines offer service linking Houston with more than 1,053 ports.

The Port of Houston Authority owns, operates, or leases the public facilities of Houston's port, including the Houston Public Grain Elevator, Bulk Materials Handling Plant, Woodhouse Terminal, Turning Basin Terminal, Care Terminal, Jacintoport Terminal, Fentress Bracewell Barbour's Cut Container Terminal, and The Bayport Container and

Cruise Terminal. This diversification enables PHA to handle all types of cargoes: general cargo, containers, grain, dry bulk, project cargo and shipments of heavy-lift equipment.

To meet market demands, the PHA is expanding through construction of the Bayport Container and Cruise Terminal. Bayport's container terminal is expected to have a maximum capacity of about 2.3 million TEUs – a 200 percent increase over the PHA's current container handling capacity. The first phase of the container terminal – including 2,000 feet of the ultimate 7,000-ft. wharf and approximately 90 acres (wharf, container yard, gate areas) of the ultimate 1,043-acre facility – is targeted for operation in 2007. The first phase of Bayport's cruise terminal is slated to open in 2007 measuring 96,000 square feet with an adjoining pier providing a 1,000 linear ft. berth.

Committed to leadership in environmental stewardship, PHA's award-winning environmental programs have helped heighten maritime industry standards for air quality, water quality, solid waste reduction and energy efficiency. PHA's Barbour's Cut Terminal and Central Maintenance Facility are the first of any U.S. port facilities to meet the rigorous standards of ISO 14001.

Because of the success with the EMS, PHA is now embarking on a new initiative to apply the management principles of EMS to security at the port. The Security Management System, or SMS, is designed to help strengthen operational procedures, identify vulnerabilities, and implement processes for managing and mitigating risks.

**THE PORT
DELIVERS**
The goods



Port of Houston Authority

111 East Loop North
Houston, Texas 77029
713-670-2400
www.portofhouston.com

Port of Oakland



Omar Benjamin
Executive Director

Mission Statement:

We devote our skills and the Port's resources to providing the highest quality facilities and services to our airport, real estate and seaport tenants and customers.

Through their activities and our policies, we enhance the economic, social and environmental well being of Oakland and the region, while generating earnings to reinvest in our activities.



A Message from Executive Director Omar Benjamin:

By 2020, we expect US trade with Asia to double and imported cargo to triple. I invite you to look through this window of opportunity with us and see how your business might be part of the Port of Oakland's future.

The Port of Oakland is the fourth busiest container port in the U.S. It is centered in the East Bay of the San Francisco Bay Area which has a population of about 7 million. We move more than 2.3 million TEUs (Twenty-foot equivalent units – the international standard for measuring volume) annually, handle nearly 99% of Northern California's waterborne commerce (imports and exports), and estimate the value of cargo moving through our port at approximately \$33 billion a year.

The Port's \$1.2 billion, 10-year capital improvement program at the Oakland seaport has increased container capacity for first port-of-call deployments. Phase One of our -50 foot dredging project is nearly complete bringing most of our harbor to -46 feet. We will continue dredging to -50 feet to serve the newest generation of container ships. Additionally we

have equipped our marine terminals with state-of-the-art super post-Panamax cranes. Two Class 1 rail carriers (Union Pacific [UP] and Burlington Northern Santa Fe [BNSF]) provide near-dock rail access at the Port of Oakland.

Our increased capacity and intermodal facilities have helped the Port of Oakland continue to realize record-setting increases in TEU volumes and we expect to establish another record in 2007. We are in the process of developing newly acquired land on the site of the former Oakland Army Base to create an Outer Harbor Intermodal Terminal (OHIT). By building the OHIT, we can double our capacity to handle cargo. The greater use of rail over trucks will allow the Port to reach its growth goals without significant impacts to air quality or traffic congestion. Our rail partners, BNSF and UP, will be looking to expand their connections from Oakland to the Central Valley and from Oakland to the rest of the nation.

Besides the Oakland seaport, the Port of Oakland oversees Oakland International Airport (OAK) and commercial real estate projects in the Port area.

Today, the Airport (OAK) welcomes 14.5 million passengers and handles nearly 700,000 metric tons of cargo annually. OAK is the Pacific gateway for FedEx, processing about 100,000 pounds of Asia-bound cargo daily. On-site customs clearance, a near-by Foreign Trade Zone, its central location on the West Coast and in the San Francisco Bay Area, and a pro-cargo business environment are among the many reasons OAK is well-positioned to handle the projected growth in cargo from Asia. We also have a comprehensive \$300+ million construction program underway that is improving our airport terminal facilities and roadways.

In commercial real estate, the Port has been a pioneer in returning underutilized industrial waterfront property to public use. Through a public/private partnership, the \$300+ million Jack London Square Phase II project is underway, which will make Oakland an even more attractive destination for local visitors and American and international travelers.

We look forward to working with you as we expand our global business partnerships throughout the world.



PORT OF OAKLAND

Port of Oakland
530 Water Street
Oakland, CA 94607
510-627-1100
www.portfoakland.com

Precision Software



Greg Lloyd
President

Mission Statement:

Precision Software Limited is setting the standard as a 'best of breed' transportation and global trade solution provider. We are committed to providing our customers with the means to streamline their supply chain operations, by providing tools to help them reduce costs, avoid delays and keep themselves and their customers compliant with government and export/import regulations. Our vision is a world of controlled Transportation Spend Management from procurement to settlement and everywhere in between.

Precision Software Limited

651 West Washington Blvd.
Chicago, IL 60661
Phone: 312-334 8600
Fax: 312-334 8606
info@precisionsoftware.com
www.precisionsoftware.com



In 2007, Precision Software, (now a division of QAD Inc) continues its strategy of providing comprehensive enterprise solutions to streamline global transportation and trade processes from a single system.

Leveraging leading edge database and application technology and offering a variety of deployment options (including web-based, black box, client-server and hosted on demand), Precision's TRAXi3 suite provides enhanced cost control and monitoring of multi-modal shipping performance for both production and non-production environments. TRAXi3 is ideal for large to multi-national manufacturers, high volume 3rd party logistics providers and business services providers to support real time knowledge and execution of inbound and outbound shipments.

The power of the TRAXi3 application lies in the comprehensive integrated functionality for multi-carrier, parcel manifesting and multi-modal shipping for domestic and international, trade documen-

tation, regulatory compliance screening, freight bill audit & approval, desktop shipping for your customer service departments and mailroom. Precision also offers a unique version of the TRAXi3 solution designed specifically for usage by freight forwarders.

Precision's customers benefit from the products capabilities to determine the best carrier strategy, manage and control carrier spending across the organization, simplify order fulfillment with efficient clearance of customs, maintain a complete audit trail of import and export transactions, track multi-modal and multi-leg shipments as they cross borders to reach the end customer or travel within the four walls of an organization to reach their final destination.

TRAXi3 is a proven global software solution that is system neutral, easy to integrate

with enterprise applications such as QAD, Oracle, SAP, Red Prairie, Microsoft, Highjump, Infor, Catalyst International & Swisslog and is highly configurable to support existing business processes. To date, the TRAXi3 solution suite has over 1000 installations worldwide, manages shipping from 57 different countries to directly impact the bottom line of organizations.

So whether you are an office that regularly ships lots of letters and parcels or a manufacturer with truck, rail, air or ocean-bound freight, TRAXi3 allows you to take control and ensures that you save money, increase the velocity within your supply chain, and mitigate the risks associated with international commerce. To learn more please visit us at www.precisionsoftware.com or email info@precisionsoftware.com



ProLogistix



Brian Devine
Vice President

"Our goal is to be the single best provider of logistics talent for the markets we service."



Logistics staffing that's different...and infinitely better.

In 1999, ProLogistix was the first company to focus exclusively on logistics staffing. Today we are both the leader and the fastest growing provider in the industry.

While most other staffing companies try to fill positions ranging from accountants to construction workers and everything in between, ProLogistix focuses on one segment...logistics. We understand the specific needs you have and the skill sets required for the various positions within the warehouse, fulfillment, and distribution center.

In addition to temporary work assignments during peak periods, many of our clients use ProLogistix as their hiring source for full time employees.

ProLogistix specializes in placing qualified skilled logistics and fulfillment personnel. It's all we do, so we do it better.

Positions

- Loaders and Unloaders
- Order Selectors
- Warehouse Associates
- Shipping and Receiving
- Forklift Operators
- Quality Assurance
- Supervisors
- Warehouse Managers
- Operations Managers

Certification Programs

- OSHA Compliant Forklift
- HAZCOM

Each ProLogistix branch employs a certified forklift trainer, so every powered industrial equipment operator we place on assignment is certified in accordance with the OSHA requirements. We have certified over 7,400 forklift operators

around the nation. Our field employees have clocked more than 9.0 million man-hours last year with customers ranging from small companies to the Fortune 25 elite.

We have developed an application and screening process, comprised of nine assessments, which capture 63 different possible skill sets for every applicant. It is this process that enables us to find the ideal employees for your facility.

The combination of our exclusive focus on logistics, the screening tools we utilize in the application process, and the experience of our branch staff make ProLogistix the single best provider of logistics talent in the country.

ProLogistix
2000 Center Point Drive
Suite 2250
Columbia, SC 29210
Phone: 803-551-2636
brian.devine@prologistix.com
www.prologistix.com



ProLogistix™

Prudential Real Estate Investors - Mexico

PREI's Partners in Mexico include:



Prudential Real Estate Investors

Latin America
Andres Bello 10, 401
Mexico DF 11560
Tel: +52 55 5093 2777
www.prei.com

Roberto Ordorica
CEO & Managing Director

Adrian Ashkenazy
Chief Financial Officer

Maite Igareda
Chief Legal Officer

Francisco Andragnes
VP-Transactions

Paulo Gomes
VP-Research

Salvador Magaña
Director-Portfolio
Management



Global Knowledge... Regional Expertise... Local Execution...

Prudential Real Estate Investors (PREI) is the real estate investment management business of Prudential Financial. PREI is comprised of fund management centers in Parsippany, New Jersey; Atlanta, Georgia; Munich, Germany; London, England; and Singapore; supported by a network of local offices throughout the world. PREI's specialized operating units offer a broad range of investment opportunities and investment management services in the United States, Europe, Asia and Latin America. As of June 30, 2006, PREI managed \$31.6 billion of gross assets (\$22.3 billion net) on behalf of more than 300 clients and is ranked among the largest real estate investment managers.

Prudential Real Estate Investors (PREI) offers a broad range of real estate investment management services around the globe.

PREI is active in all of Mexico's main industrial markets with an on-the-ground team of dedicated investment professionals who actively manage its expanding industrial portfolio in association with local partners. Some of PREI's partners in Mexico include: **Amistad**

Contact: Claudio F. Ramon
Tel: +52 (844) 416 4040

Bermudez International
Contact: Sergio Bermudez
Tel: +52 (656) 629 2381

Brasa Desarrollos
Contact: Benito Fernandez
Tel: +52 (656) 688 1359

Grupo O'Donnell
Contact: David O'Donnell
Tel: +52 (55) 5281 3600

Real Estate Management and Services Group
Contact: Pablo Culebro
Tel: +52 (614) 416 2909

PREI's Mexican operations leverage on extensive international experience in financing, developing and efficiently managing world-class industrial properties.

With a sizeable portfolio of strategically located industrial properties, PREI has a wide array of options available for companies seeking to establish or expand their operations throughout Mexico.

Locations:

Mexico City • Tijuana
Mexicali • Ciudad Juarez
Hermosillo • Chihuahua
Nuevo Laredo • Reynosa
Toreon • Saltillo • Monterrey
Matamoros • Altamira
San Luis Potosi • Silao
Queretaro • Puebla
Guadalajara • Veracruz
Manzanillo • Mazatlan
Tampico • Zacatecas

Prudential Financial

PSS Warehousing & Transportation



Gary Borne, CEO



Kurt Borne, COO

Mission Statement:

PSS Warehousing & Transportation Company employees are committed to providing reliable distribution, transportation and value-added services while maintaining a safe work environment at an acceptable level of return.

To facilitate continuous improvement and increase customer satisfaction by identifying, communicating, training and promoting the use of quality principles and technologies; and be recognized as a champion for public and contract warehousing and third party logistics services.

We promptly and efficiently inspect, count, track, and service all shipments to customer specifications.

PSS Warehousing & Transportation Company
7 Nicholas Court, PO Box 329
Dayton, NJ 08810
Phone: 732-274-1333
Fax: 732-274-1358
info@pssdist.com
www.pssdistribution.com



PSS Warehousing & Transportation Company is a third party logistics services provider located in Dayton, NJ. Family owned and operated, PSS was established in 1983 with its primary focus on the Consumer Products Industry.

PSS now operates over 1 million square feet of distribution centers located between New York, NY and Philadelphia, PA. With services that include Contract and Public Warehousing, LTL and Truckload Transportation Services and Value Added Services, PSS has concentrated on consumer products and grocery industries.

The PSS distribution network utilizes Maves International Warehouse Management System (WMS) which is a comprehensive system that allows inventory management, RF and Barcoding, paperless moves, shelf life management and lot code control. The labor management module of the system provides PSS with the necessary tools to maintain

the highest level of efficiency.

The WMS also includes Net-view and internet access tool allowing real time information 24 hours per day 7 days per week. Net-view provides the logistics professional the opportunity to view inventory levels by SKU and lot code. All inbound and outbound activity, stock and location status reports, A/R reports and a fully integrated Document Imaging function which allows for the viewing and retrieving of bills of lading, proofs of deliveries etc.

The WMS also utilizes all EDI transaction sets including custom consignee specific transaction sets.

The transportation services being offered by a company managed fleet include LTL, Truckload and Direct Store Delivery programs. Grocery and consumer products consolidation, cross-docking, same day expedited services are also available. The PSS Transportation Company utilizes the Maves International Road Transportation System. The system provides full dis-

patch, equipment, routing and labor management. The system also allows 24 hour access through Net-view allowing the retrieval of freight bills and proofs of delivery.

Value Added services are another example of the one source distribution services that PSS provides. With shrink wrapping, cluster packaging, kitting, assembly, sequencing and special pallet modules.

The PSS network is located between New York, NY and Philadelphia PA allowing the distribution professional to position inventory within minute of major metropolitan areas and major seaports.

The focus of the company for 2007 will continue to be the best source for distribution services in the region. With continued investments in technology and equipment PSS looks to offer the regional expertise and systems to allow the best in information as well.

PSS
Warehousing • Transportation

Purolator USA



John Costanzo
President

Purolator USA is the expert in creating customized cross-border trade solutions for any business intent on providing the best possible service to their customers in Canada.

Our mission at Purolator USA is to give you a competitive edge in the Canadian marketplace by collaborating with you to devise the tools, practices and resources that help you serve your Canadian customers better and more efficiently.

We'll adapt your order entry system to fulfill shipments to both zip codes and postal codes in a way that is transparent to Canadian customers. And we can work directly with your Canadian sales force to help them achieve goals and improve service.

With the flexibility of a non-asset based 3PL in the United States and preferred access to the largest integrated delivery network in Canada – the second largest country in the world – Purolator USA can provide a direct connection between your start point and virtually any Canadian destination.

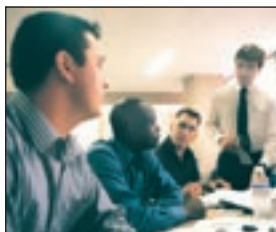

Just over the border is an extraordinary country. In fact, Canada has been the leading importer of U.S. goods since 1946 and Canada's trading partnership with the U.S. is the largest in the world.

Canadian customers expect to see the Purolator brand.

Purolator, one of Canada's most recognized and trusted brands, supports the image of your product and service like no other distribution company in Canada.

Purolator USA is a wholly owned subsidiary of Purolator Courier Ltd., Canada's largest courier company, and the only Canadian courier company to achieve ISO 9001:2000 Certification.

In Canada, we're everywhere.

- Wholly owned subsidiary of Purolator Courier Ltd.
- Integrated network big-

ger in Canada than ANY TWO major competitors combined.

- Largest dedicated air fleet in Canada.
- Largest dedicated ground network in Canada.
- More Canadian facilities and services than ANY competitor.
- More guaranteed Canadian delivery points than ANY competitor.
- Over 12,500 dedicated employees.

In the USA we're everywhere you need us:

- 4 USA gateway terminals at key locations near the northern border.
- Over 20 U.S. satellite offices coast to coast.
- Network of distribution

partners across the U.S.

- Real time tracking and data integration.

Serve your Canadian customers better with a Canada One™ customized global trade solution.

This dynamic offering includes Small Package Services, Freight Services, Trade Solutions, Returns Management and Transportation Management Solutions.

Purolator USA, Inc.

2 Jericho Plaza
Suite 305
Jericho, NY 11753
1-888-511-4811
Fax: 516-938-2395
cantrade@purolator.com
www.purolatorusa.com



Where business is going.

RMI



J. Peter Kleifgen
CEO

Mission Statement:

At RMI, our mission is to deliver critical information technology services to rail shippers, railcar owners, and railroads. We understand that each of our customers has unique requirements. Our goal is to supply the right information to the right people at the right time, in order to support proactive decisions.



RMI is the largest independent provider of accurate, reliable, comprehensive and secure rail information services to the transportation industry. RMI is recognized primarily for an in-depth knowledge of rail operations and a proven ability to translate complex business processes into valuable management information services.

RMI's Transportation Management Solutions

RMI's services may be accessed via the Internet through RailConnect®, our web-based portal. RailConnect is a suite of proprietary, integrated applications that enable transportation companies to manage their business on a day-to-day basis, provide a higher level of customer service, and better communicate with other transportation companies. RMI's hosted Business Services Platform gives rail shippers, railcar owners, railroads, and other

transportation businesses reliable data and timely analysis to help run their operations more efficiently.

Visibility of Rail Shipments

The RailConnect Freight Management System (FMS) is a comprehensive, proactive tracking system. Integration with corporate Order Entry Systems, including SAP, allows shippers to monitor rail shipments by Customer ID, SKU number, or P.O. number. Both inbound and outbound rail shipments can be monitored utilizing car movement information from Class I railroads and from over 300 short line and regional railroads. With FMS there are no more "black holes."

Managing Bulk Transloading

The RailConnect Bulk Management System (BMS) provides facilities that handle the transportation, storage, and transloading of bulk commodities with an integrated

system for managing this process. It also provides complete visibility of the inventory from origin to destination, regardless of whether the shipment is traveling by rail, truck, or vessel, or is being stockpiled on the ground.

Industrial Rail Switching

For large industrial facilities that are served by rail, the RailConnect Transportation Management Systems (TMS) provides complete operational control over all rail switching activities within the plant. TMS offers direct interfaces with internal plant order entry and billing systems for seamless integration with critical shipment information. Users can reduce demurrage expense, increase inventory flow, and interface seamlessly with serving railroads using RailConnect TMS.

Secure Technology Platform

RMI has partnered with blue-chip technology providers to develop secure and reliable platforms and hosting environments for our customers. Providing the highest possible level of data security and business continuity is RMI's highest priority.

RMI's Service Commitment

We have always believed that being an application provider consists of more than just developing software. RMI's staff is comprised of seasoned railroad, information technology, and accounting professionals who are committed to supplying the consulting, training, and ongoing support services necessary to ensure our customers' success.



RMI

1819 Peachtree Road
Atlanta, GA 30309
404-355-6734

Fax: 404-352-8814
marketing@railcarmgt.com
www.railcarmgt.com

RMX Global Logistics

RMX was established in 1983 and over the last 23 years has developed a reputation as a trusted transportation partner to the food products industry. RMX has become one of the leading third party logistics providers in the country and provides a broad scope of supply chain management services.



RMX Global Logistics is a multi-faceted logistics and transportation management company offering responsive, flexible service for your everyday and extraordinary transportation needs.

Transportation Logistics Services

Domestic Transportation – dry & temperature controlled

- Full truckload
- Less than truckload
- Air freight
- Small package/samples management
- Railcar
- Bulkhead
- Intermodal
- DC and pool program support

Direct Driver Dispatch & Communication

RMX Global Logistics is unique among logistics companies because we personally dispatch drivers for every load. We require regular check calls by all drivers. These check calls are reported directly to RMX operations and stored in our system for remote office and web enabled access.

24 Hours a Day, 7 Days a Week, 365 Days a Year

RMX Global Logistics staffs its offices 7 days a week with night, weekend and holiday

services available through our 24 hour call center.

Carrier Certification Program

All of our carriers must have adequate insurance coverage, especially refrigeration breakdown coverage, as well as reference checks and signed contracts.

Load Analyst Services

Order Optimization

- Electronic order downloads.
- Order optimization and best cost determination of all orders.
- Pool order notification to pool DC, inventory and productions facilities.
- Release of optimized loads for shipment tendering.

Load Tendering

- Decision matrix software for optimal carrier determination.
- Order tendering via EDI / FTP with transaction set support for 204, 214, and 990.
- Monitor all electronic order tenders to ensure that all orders are accounted for and accepted by the service providers in all modes.
- Manage rejected loads with RMX as backup carrier on all lanes to

ensure coverage.

- Coordination of shipping schedules with all facilities for all loads including CPU's.
- Handle railcar orders and car placement tracking.

Appointment Scheduling

- Responsible for all delivery appointments and reschedule requests.
- Primary point of contact for customer service.

Performance reports

- Maintain and distribute daily and weekly performance reports.
- Carrier compliance tracking.

Web-Based Services

Status and Service Reporting

- Current Load Status Report
- Customer Service Report with detail and summary
- Order Status Report

Report Scheduling

- Schedule reports to run automatically hourly, daily weekly, or monthly with the output emailed to a specified email address

Shipment tracking

Submit a request for quote to RMX

Track a request for quote

Tender loads to RMX

Track tendered loads



RMX Global Logistics

RMX Global Logistics

PO Box 4209

Evergreen, CO 80437

888-824-7365

Fax: 303-679-4084

www.rmxmlglobal.com

Roadway



Terry Gilbert
President

Roadway connects key North American markets with reliable two-day, three-day and coast-to-coast service. Seamless transportation is provided throughout Canada, Mexico, and the U.S., including Alaska, Hawaii, and Puerto Rico. Through Time-Critical™ Service and Time-Advantage™ Service, Roadway offers reliable and flexible solutions for emergency, expedited, guaranteed, and window deliveries. Other offerings include Roadway Sealed Divider™ Service for patented shipment protection and Roadway Custom Solutions™ for special project and logistics management, plus services for tradeshow exhibits, volume shipments, cold-sensitive products, and global transportation and logistics. An ISO 9001:2000 certified provider, Roadway is approved for the C-TPAT, FAST and PIP programs.

Roadway

1077 Gorge Blvd
Akron, OH 44310
Phone: 330-384-1717
Toll-Free: 800-257-2837
www.roadway.com



Personalized Service and Solutions Your Way

The members of your local Roadway Customer Care Team give you personalized service and solutions for every shipment every day. They offer Roadway your way.

For your individual delivery requirements, your local Customer Care Team provides fast responses and personalized solutions. They leverage a broad range of capabilities – from reliable cross-border services to exhibit transportation to global logistics – to craft solutions for your business needs.

For your time-based requirements, Roadway Time-Advantage™ Service and guaranteed Time-Critical™ Service deliver via ground or air anywhere in North America. Any size delivery window – within a specific hour, on a specific day, or across multiple days – can be accommodated.

For your logistics and project management needs, Roadway Custom Solutions™ specializes in situations requiring extreme customization, such as unique distributions, new store openings, and product returns.

A network that is more reliable, flexible, and faster than ever is behind every personalized solution. We made exciting changes to our network to connect key markets throughout North America with two-day, three-day and coast-to-coast service. In many markets, distances one thousand miles and under are served in two days or less.

New connections through Buffalo and more direct routes provide faster, more reliable transit to and from Canada. Cross-border operations and delivery to final destination are seamless. Our network will continue to evolve, bringing increased speed and reliability to more and more markets.

We continue to innovate, setting our sights on services aimed at your unique requirements. For example, Sealed Divider™ Service, our patented shipment protection and security solution, meets a growing need in industries from pharmaceuticals to furniture to electronics. For even more flexibility, our guaranteed standard ground service features two delivery options. Guaranteed A.M. Service delivers by noon; Guaranteed Day™ Service delivers by 5 p.m. or the end of the business day.

At Roadway, we are dedicated to providing the personalized service and solutions you expect for every shipment every day. To experience Roadway your way for yourself, contact your local Roadway Customer Care Team.

Roadway
your way.

RUAN



Michael Kandris
*President &
Chief Operating Officer*

Our Mission

Ruan is a team of people committed to exceeding our customers' expectations. We deliver quality transportation solutions that are right for our customers and for Ruan.

Our superior service is achieved by excellent responsiveness, reliability and in-depth knowledge about our customers' business. Our sincere and long-term business relationships with our customers set us apart from the competition.



A Business Fueled By Ideas

In 1932, on his first run as a coal truck driver, John Ruan realized he could haul more coal by reducing the time it takes to complete a delivery cycle. Within a year, he had three trucks hauling 42 tons of coal a day. Ideas, it seems, move business.

From day one, we have taken an idea-driven approach to each new challenge our customers face. Every day, the knowledgeable experts at Ruan offer a variety of tailored transportation services to meet the needs of diverse businesses across the country.

Supply Chain Solutions That Provide A Competitive Advantage

At Ruan, we take nothing for granted. We know you are held to measurable goals and you must make decisions to reach those goals. So, whether we are building, maintaining or increasing a customer relationship, it is our

responsibility to intimately understand your business. We examine every facet, listen intently and know that the solution we put into place today, can likely be improved tomorrow for continuously better results.

In 2007, we celebrate 75 years in this business. We believe we have the industry's most dedicated and knowledgeable professionals who are intent on integrating seamlessly with your team. In some cases, we even work with your other providers to create a system that focuses only on improving your supply chain efficiency.

Look to Ruan for the following services:

Dedicated Contract Carriage

Tap into our ongoing investments in equipment, driver management, nationwide service centers and the latest technologies in everything from supply chain optimization to mobile communications.

Logistics Management

At Ruan, we have the qualified people, the latest information technology and the process knowledge to manage your freight and boost your bottom line. We coordinate movement with reliable carriers, including dry, refrigerated and flatbed loads.

Bulk Carriage

We provide the equipment and expertise to handle all bulk transport. Any bulk commodity from cement and printing ink to flour, sugar and soybean oil is handled with the utmost in safety and efficiency.

Warehouse Management

We offer seamless integration of your transportation and warehouse management - including all warehouse services from product and LTL consolidation to kitting and subassembly.

Ruan Certified Brokerage Services

At Ruan, we offer a one-stop intermediary transportation solution that enables one-way truckload freight customers to replace empty miles with profitable backhaul revenue.

Take care of your business while we constantly look for more ways to save your company resources by improving the logistics system. A partner that understands your needs, has an in-depth knowledge of your business and wants to improve your bottom line? That's Ruan - let us prove it, again and again.

RUAN

Ruan

3200 Ruan Center
666 Grand Ave.
Des Moines IA 50309
Phone: 866 RUAN NOW
Fax: 515-245-2684
E-mail: ruan@ruan.com
www.ruan.com

Ryder



Vicki O'Meara
President
U.S. Supply Chain Solutions

Ryder's vision is to partner with our customers in designing, developing and delivering innovative global supply chain solutions that provide a significant competitive advantage, enable improved financial and operational performance, and deliver exceptional customer service.

Ryder accomplishes this by:

- Making the client's business our business – delivering supply chain solutions tailored to their unique requirements and strategic objectives
- Employing best-in-class people, processes and technologies – enabling breakthrough innovation and continuous improvement
- Focusing on global operational excellence – empowering customers to quickly and confidently implement their business strategies



Ryder

Worldwide Headquarters
11690 NW 105th Street
Miami, FL 33178
1-888-88-RYDER
www.ryder.com



Ryder provides a complete array of leading-edge supply chain, warehousing and transportation solutions for multiple industry sectors in North America, South America, Europe and Asia. Services range from developing global supply chain strategies to managing and executing day-to-day logistics operations. Integrated solutions for optimizing and managing the flow of products, currency, and information, all draw upon the company's expertise in supply chain management to provide customers with a competitive advantage.

Our Supply Chain process begins with a Value Chain Assessment. We analyze your entire supply chain, tracing the flow of products and information from suppliers through manufacturing, distribution and final delivery. Ryder's objective is to identify opportunities in this process to better streamline and integrate your unique supply chain operation.

Supply Chain Solutions

Ryder applies operational expertise to an integrated set of transportation and warehousing processes, enabled by world-class technology, to deliver quantifiable value to its clients.

Services include:

- Lead Logistics Management
- Professional Services
- Network Design

Warehousing Solutions

Ryder designs the layout of the facility, develops the processes, deploys a Warehouse Management System (WMS) to manage the inventory, and provides the personnel to deliver its customer "Operational Excellence".

Services include:

- Order Fulfillment
- Vendor-Managed Inventory
- Multi-Client Facilities
- Value Added Services:
 - RFID
 - Returns and Repairs
 - Configuration and testing
 - Kitting
 - Sequencing
 - Postponement

Transportation Solutions

Ryder's team of transportation experts provides shipment planning and execution, which include shipment consolidation, load scheduling, and delivery confirmation, through a series of electronic and web-based solutions.

Services include:

- Transportation Consulting
- Carrier procurement
- Shipment planning and execution
- Freight bill audit and pay
- Dedicated Contract Carriage
- Freight brokerage
- Global Trade

We understand that getting information, materials and products to the right place at the right time for the right cost has become increasingly complex. Allow us to show you how Ryder's experienced people, proven processes and cutting edge technologies can help you reduce cycle time, improve customer service and quickly respond to changing market needs. All of which increases your speed to market – making you more competitive.

Saddle Creek Corporation



Bruce Abels
President

By focusing on selected commodities and core services, we offer unique capabilities built upon first-class service. This powerful combination brings to you a broad menu of choices, quality service, and intense focus on your needs.

Since our founding in 1966, our personal approach has proven to be important to our customers. Yet, we know this "personal touch" is not enough. We provide the technology, management, and quality disciplines to help you compete in today's market. You deserve First Class Service. You'll get it from us.

Mission Statement:

To provide 3rd Party 1st Class solutions and services for our customers – *Whatever It Takes!*

3rdPARTY
1stClass.



With Saddle Creek Corporation, you'll find integrated solutions through a single provider. We provide nationwide distribution solutions based upon dedicated and public warehousing, specialty packaging, bar-coding, inventory management, and logistics services. We'll bring you value by leveraging our expertise in these core service areas:

Warehousing

You can take advantage of our warehousing and material handling strengths through any of our existing facilities in Florida, Georgia, North Carolina, Texas, California, Illinois, or New Jersey – or we can develop customized locations to meet your needs nationwide. We're

also flexible by providing a variety of contract terms to give you what you need, when you need it.

Transportation

You can benefit from a complete menu of transportation services that are fully integrated with our warehousing operations, including truckload and LTL services, shipment consolidation, brokerage, logistics management, in-store delivery, pool distribution, and cross-docking.

Contract Packaging

You can take advantage of our unique packaging solutions – whether you need to reconfigure existing packs, store-ready pallets, or simply create a standard pack from bulk stock. Our operations will provide you with quality, production-like units using specialty equipment, and offer a full array of related services that include display assembly, special labeling, quality checks, recouping, tray and multi-packs, test samples, POP units, and store-ready pallets.

We've also made significant investments in technology that enables us to merge solid information management tactics with our core services.

Whether it's EDI communications for warehousing/transportation or computerized inventory control and online ordering, we offer leading-edge technology for a competitive edge. Call us today to discover the true meaning behind 3rd Party 1st Class.

Saddle Creek Corporation

3010 Saddle Creek Road
Lakeland, FL 33801
Main: (863) 665-0966
Sales: (888) 878-1177
Fax: (863) 666-8295
info@saddlecrk.com
www.saddlecrk.com

**SADDLE CREEK
CORPORATION®**

Integrated Logistics Solutions, One Provider – **Nationwide**

Salem Logistics



David F. Eshelman
President and CEO

Mission Statement:

Salem Logistics facilitates commerce by providing comprehensive, innovative, and value-added supply chain management solutions



Salem Logistics

301 N. Main St., Suite 2600
Winston-Salem, NC 27101
Phone: 336-725-5268
info@salemlogistics.com
www.salemlogistics.com

Salem Logistics, SCANEX and "The smartest link in your supply chain." are service marks of Salem Logistics, Inc. Salem Logistics Transport Services, Inc. MC # 335642. Salem Logistics Traffic Services, Inc. MC # 188070. ©2007 Salem Logistics, Inc.

A pioneer in third-party logistics, Salem Logistics has evolved into an innovative, end-to-end supply chain partner for some of America's best manufacturing and retail companies. Established in 1985, Salem Logistics continues to lay the groundwork for the next generation of integrated supply chain management solutions. By leveraging extensive industry experience, next-generation technology, and relentless attention to customer service, Salem Logistics has created three distinct subsidiaries to integrate transportation, distribution and traffic services into a suite of customizable solutions that help customers realize substantial value from supply chain investments.

■ **Salem Logistics Traffic Services** provides customized, adaptable solutions for your supply chain that is flexible enough to evolve along with the rest of your business.

Our established relationships and buying power translate into better pricing for your business, and the unmatched experience of your dedicated account team helps match your freight with cost savings most providers cannot deliver.

■ **Salem Logistics Transport Services** expects to increase the size of its commercial fleet during 2007 to meet customer demand. With 48-state irregular route coverage, our tractors and trailers are headed where your freight needs to go, and

our reputation for superior truckload service is well-earned. Like every Salem Logistics operation, Transport Services applies a powerful blend of experienced people and advanced technology directly to your unique set of challenges.

■ **Salem Logistics Distribution Services** will continue to offer warehousing programs on the west coast in the Los Angeles area to complement its 340,000 sq. ft. facility in North Carolina. The subsidiary's expanded warehousing and distribution offerings include storage, cross docking, returns, inventory management; regular and seasonal distribution, assembly/kitting and full service reverse logistics.

The North Carolina-based firm's core 3PL services, driven by its powerful, proprietary SCANEXSM technology, have landed Salem Logistics on the *Inbound Logistics* Top 100 3PL Providers list for seven years running. SCANEX, a state-of-the-art web-based suite, provides customers with real-time tracking and reporting and the flexibility to customize visibility tools around the specific demands of each business and each job.

Companies of all sizes

are migrating toward operational models that call for supply chain partners instead of transaction-based vendors. Salem Logistics' long-range planning, therefore, has emphasized development of new freight management services in conjunction with subsidiary operations that address the emerging needs of an evolving customer base. The synergies created between the core 3PL business and its sister transportation and distribution companies afford customers an opportunity to tailor highly customized supply chain solutions that address their own unique requirements.

Company leaders stress that none of this growth comes at the expense of the firm's solid foundation of service, experience, and industry-leading technology. SCANEX remains the high-performance engine under the hood and the operation is still being driven by the same innovative minds that helped pioneer the third-party logistics sector over 20 years ago. In truth, says President and CEO David Eshelman, "we've never stopped pioneering. We saw a creative way of serving our customers in the '80s, and our new strategy results from listening to the customers of today as they talk about 2020."



Seaboard Marine

Mission Statement:

To be the leader in ocean transportation to all the markets we serve. Our existence, progress and success depends on our customers. By creating a positive environment where our employees can work in partnership with our customers, large and small, we shall provide the highest quality service without exception.



Seaboard Marine is a division of Seaboard Corporation, a company whose business landscape includes diverse agribusiness as well as transportation services. Seaboard's fleet consists of approximately 30 vessels and thousands of dry, refrigerated, specialized containers and related equipment with direct service between the United States, the Caribbean, Central and South America. Seaboard's fleet includes Roll-on/Roll-off and Lift-on/Lift-off vessels. Cargoes handled include heavy equipment, automobiles, vans, trucks and containerized cargoes like textiles, dry goods, produce and meats. A specialty of Seaboard Marine is the handling of project cargo, giant earthmovers, hydroelectric generators and the like.

Seaboard Marine is based at the Port of Miami and operates a private terminal of approximately 80 acres, the largest private terminal at the Port of Miami. This facility, which is located outside the seaport's cargo

gate, operates seven days a week, 365 days per year – a unique convenience for our customers.

Seaboard Marine has been steadily strengthening its presence with Seaboard Corporation's purchase of Jacintoport, a 60-acre terminal including three berths, 25 acres of paved area and rail and truck bays to ensure cargo is not exposed to the elements during loading and unloading.

Our Inter-Regional Service links many of the destinations we service in the Caribbean Basin, making it convenient for our customers to move cargoes throughout the region.

Seaboard Marine considers security a top priority for all our services. For this reason, we have implemented certain procedures and developed various features to ensure the safe handling of all cargo. Seaboard Marine has operated under the "Super Carrier Initiative" since its inception and is a participant in the Carrier Agreement

Program. The "Super Carrier Initiative" also encompasses C-TPAT (Customs-Trade Partnership Against Terrorism) which specifically addresses issues concerned with WMD's (Weapons of Mass Destruction).

Seaboard Marine and its divisions have been members of the Maritime Security Council since it was founded in 1989. Seaboard is also an active member of BASC (Business Anti-Smuggling Coalition), an organization that joins the private sector and US Customs to combat smuggling, theft and vandalism.

Seaboard Marine has a state-of-the-art security system which is unsurpassed by any other cargo terminal in the United States, and has a command center at the Port of Miami where cameras are monitored 24 hours/7 days a week and permanently recorded by Customs. The cameras are mounted on a series of 55-foot poles to provide maximum coverage of all areas where cargo is stored.

SEABOARD
MARINE
www.seaboardmarine.com

Seaboard Marine
8050 N.W. 79th Avenue
Miami, FL 33166
Phone: 305-863-4444
Fax: 305-863-4777
marketing@seaboardmarine.com
www.seaboardmarine.com

SEKO

Bill Wascher
President and CEO

Our mission is to be the leader of quality transportation and logistics solutions that exceed our customers' expectations. We accomplish our mission through a process that makes customer satisfaction our number one priority, facilitates the growth and development of our Strategic Partners and employees, and deploys the latest technologies. In this way, our growth and profitability are enhanced and entrepreneurial spirit remains strong.



SEKO is one of the fastest-growing providers of global freight forwarding and logistics services in the transportation industry. We offer logistics programs around the globe and around the clock that provide customers solutions throughout the value chain.

Founded in 1976, our global network, with 47 offices throughout North America and offices in more than 40 countries, helps customers efficiently manage their supply chains 24/7 through a full-range of freight forwarding services, logistics programs and the latest information technology tools.

The key to our logistics excellence is our commitment to customer-focused

flexibility and cost-efficient service options. We offer tailor-made product offerings designed to meet the total range of local and global client requirements. Utilizing commercial airlines and all cargo carriers, SEKO provides several types of air freight services, including standard, priority, economy and same-day delivery. We also provide surface distribution, vendor consolidation, home delivery and warehousing as part of our comprehensive, time-sensitive transportation programs worldwide.

SEKO's ocean freight services offer complete import and export options, including LCL and FCL throughout major trade lanes, with multiple carriers and flexible sailing dates. Our North

American cross-border freight services include air and surface transportation and customs expertise that enable goods to move quickly in and out of Mexico and Canada.

SEKO has the experience and global network to help our shippers manage all their domestic and international freight forwarding and supply chain needs with a wide range of service options to fit every client's budget.

For more information, visit www.sekoworldwide.com or call 1-800-228-2711.



World Headquarters
1100 Arlington Heights Road
Suite 600
Itasca, IL 60143

Corporate Headquarters
Toll Free: 800-228-2711
Fax: 630-919-4822

Corporate International
+1-630-919-4800
Fax: +1-630-919-4822

sales@sekoworldwide.com
www.sekoworldwide.com

Smart Management Group

Mission Statement:

CTX & Smart Management Group draw on more than 75 years of experience to establish itself as a regional full-service logistics solutions company for retail and manufacturing industries!

Whatever the size of your business or what unique logistics challenges you face, The CTX-Smart Supply Chain infrastructure is here to streamline your business and affect your bottom line, with one-source distribution solutions!

Smart Management is your import specialist:

- Inbound Container Management
- Cross-dock Services
- Consolidation/Deconsolidation
- Drayage
- Inbound Logistics Services

Smart Management Group

16 Cabot Blvd
Langhorne, PA 19047

270 Canal Rd
Fairless Hills, PA 19030

Cabot Industrial Park
50 Suffolk Rd
Mansfield, MA 02048

1060 Monroe street
Hoboken, NJ 07030

Contact Robert Meehan:
Phone: 267-246-1150
RMeehan@ctxgroup.com

www.smartmanagement-group.com

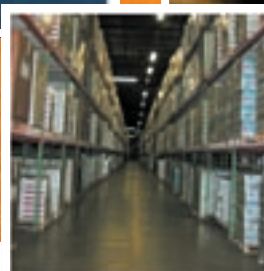
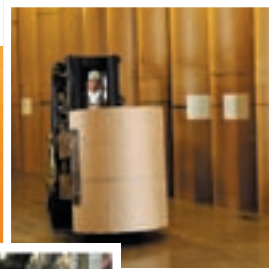
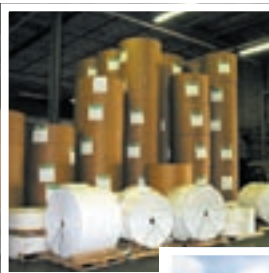

Smart Management is part of the CTX Group, which has successfully serviced thousands of paper mills, product lines, manufacturers and distribution networks through millions of transactions for the past 80 years.

Our skills in operational logistics help fulfill your supply chain demands. We have the systems, procedures, technology and the people to manage inventory, products and vehicles to their destinations.

Let us become your logistics partner and a vital part of your transportation and distribution network. Our track record of success stems from continuous collaboration and streamlined communications with partners, customers, drivers and vendors.

Our mission is to help customers realize the powerful benefits of improved supply chain operations. A streamlined supply chain means that a business can get

paid quicker, lower its capital requirements, minimize management headaches, manage change and gain a competitive advantage.

We consistently help our customers achieve these results by utilizing the following:

- Internet based EDI, fax, e-mail order management
- Warehousing
- Inbound and outbound transportation
- Blind fulfillment
- Logistics integration
- Returns (reverse logistics)
- Project management

Smart Logistics

Smart Logistics has what it takes to do your job, and

every job, right. Let us become your logistics partner – a vital part of your transportation and distribution network. Our track record of success stems from continuous collaboration and streamlined communications with drivers, logistic partners, customers and vendors.

Our skills in operational logistics can help fulfill your supply chain demands. We have the systems, procedures and people to manage the products and vehicles.

Smart can deliver. Whether it's direct pick up and delivery, or storage and distribution, Smart Logistics is always the straightest line between you and your customers.



SmartTurn Division of Navis



John Dillon
Chief Executive Officer

Mission Statement:

SmartTurn™ Warehouse Management System (WMS) is the first on demand WMS to provide enterprise-class capabilities at a fraction of traditional software costs. SmartTurn WMS helps SMBs take control of inventory/warehouse operations by providing real-time product visibility and automating purchasing, receiving and fulfillment processes.



SmartTurn
Division of Navis
1000 Broadway, Suite 150
Oakland, CA 94607
Phone: 1-888-NO RISK 8
Fax: 1-510-267-5100
info@smartturn.com
www.smartturn.com



How much money do you lose each month because you are out of stock or can't find inventory? SmartTurn™ Inventory Control and Warehouse Management System (WMS) helps you take control of your operations by providing real-time inventory visibility and by automating your most important business processes.

- Streamline purchasing, receiving, inventory, shipping and fulfillment
 - Eliminate paperwork and costly errors
 - Control your inventory
- SmartTurn WMS On Demand is the first on demand inventory control/warehouse management system to provide enterprise-class capabilities at a fraction of traditional software costs. SmartTurn WMS leverages the

inherent benefits of the on demand delivery model:

- No Risk
- Start-up in Days
- No Maintenance Costs
- Secure
- Scalable
- Affordable –

Only \$500/month

The On Demand model is quickly transforming the software industry, driven by customers no longer willing to put up with the risks and upfront costs associated with traditional software solutions.

Smart

SmartTurn WMS helps businesses in a variety of industries ranging from hospitality to food services to healthcare to wholesale distribution manage their inventory to avoid stock-outs. Risk-free, affordable,

SmartTurn WMS is a fully hosted service so you avoid hardware and implementation costs with an easy monthly subscription, at only \$500/month.

Simple

SmartTurn WMS was designed to simplify your life. A simple, intuitive interface and minimal setup and training time makes it is easy to begin using SmartTurn WMS within a matter of days. All you need is high speed internet access. Owning and using an inventory control system is now as easy as reading email or shopping online.

Safe

SmartTurn WMS is hosted on a secure, enterprise-class infrastructure and uses the latest security firewalls, virus protection, intrusion detection, encryption algorithms and backup protocols. SmartTurn WMS uses the latest technology to ensure your data and company operational activities are safe and private.

Try SmartTurn's FREE 30 day trial and see for yourself the benefits of improved customer service, lower operating costs and quicker order fulfillment. Go to www.smartturn.com and use the promo code: INBOUNDLOGISTICS to receive special pricing. Login today!

Space Logistics



Fernando Ramirez
General Manager

If you:

- Purchase, source or ship from Mexico.
- Sell, distribute or ship to Mexico.
- Require customized services.
- Require door to door services.
- Need on time real information through email, web or fax.
- Need the most competitive rates in the market.
- Need immediate availability of equipment anywhere in the NAFTA area at any time.
- Need friendly and professional executives attending you.

Then we are the choice for you.



Space Logistics
8452 Fredericksburg Rd.
MB 330
San Antonio, TX 78229
800-559-2923
210-568-8287
Fax: 800-621-0353
www.spacelogistics.net

THE BEST OPTION TO SHIP YOUR PRODUCT BETWEEN MEXICO, USA AND CANADA

COMPETITIVE AND FLEXIBLE RATES

MEXICO - USA - CANADA

FAST • INEXPENSIVE • AND RELIABLE

INTERNATIONAL SERVICE

SPACE LOGISTICS
Your partners for sourcing from Mexico

Door to Door All Inclusive Rates Best Rates In The Market

Example:

- 1 Pallet
- 660 Lbs
- Handcrafts
- Guadalajara, Jalisco - Dallas, TX

\$295 DOLLARS

ALL INCLUSIVE
(Transportation, customs brokers, border crossing, United Insurance)

Our company North Cray Company, LLC DBA Space Logistics is a logistics company specializing in the transportation and third party logistics (3PL) procurement for LTL (Less Than Truckload) shipments, and FTL (Full Truck Load) shipments between Mexico, the USA and Canada, for both national and international loads. It also offers specialized logistics, distribution and trade facilitation services within the NAFTA area.

Our company is represented in México by its sister company SPACE LOGISTICS, S.A. de C.V., and together as a team both companies form a young, highly motivated and enthusiastic group of people, with a professional attitude towards service and with a highly qualified experience in international traffic, logistics, imports, exports, distribution, trading and customs clearance procedures.

Services:

■ **Full Truck load Service (FTL).** We offer 48 and 53 foot trucks in dry, refrigerated and flatbed loads. We run special rate programs for continuous transport schemes. We also have the necessary flexibility and capacity to position a truck quickly and efficiently in almost all of Mexico, United States and Canada.

■ **Less Than Truckload Service (LTL).** We offer LTL service for dry loads between the NAFTA area. We have rates that encompass a door to door service on a per pallet basis that includes transportation, customs brokers (with a global declaration) and basic insurance. We guarantee the most competitive price in the market on the basis of an all inclusive rate.

■ **Partial Service.** For your larger consolidated loads we can offer rates for a 1/4, 1/2 and 3/4 truck loads offering the most competitive rates on the market for door to door service. This allows you to make the most out of your ship-

ping costs without having to reserve a full truck load.

■ **Space Box Service.** This is a recently introduced service that offers freight service warehouse to airport for less than pallet loads. The rates include, as with the consolidated service, transportation (in this case warehouse to airport), customs brokers (with a global declaration) and basic insurance.

■ **Parcel Service.** For your smaller loads we offer a specialized international NAFTA parcel service. Our specialty is cross-border multiple package distribution (one pick up with multiple destinations) and consolidation (multiple pick ups with one destination).

■ **Intermodal Service.** This service is based on full truck loads, and is integrated in 2 parts: the Mexican side by road and the US side by train.

■ **Specialized Services.** In addition to our transportation service, we also offer specialized services developed for the needs of our clients, which include the following:

- a. Express service: For your consolidated urgent LTL loads, on a selective cost basis.
- b. Consolidation service: When you purchase from different vendors and want to consolidate into a single shipment
- c. Sourcing services
- d. Specialized distribution services
- e. Warehousing and fulfillment in Laredo, TX and Guadalajara, MX
- f. Drop shipping

Clear and close communication, high quality service, flexibility, reliability and competitiveness are the reasons why our company is your best option to move your shipments across the border.

Standard Forwarding Company, Inc.



John Ward
President

"We encourage you to experience the Standard Forwarding difference first-hand...where you'll find an LTL carrier with 'dedicated' roots and a team committed to exceeding customer expectations in all that it does!"



About Us

One truck, one trailer, one hard working immigrant named Gene Newman and the spirit of Standard Forwarding was born. In business since 1934, Standard has earned a solid reputation in the transportation marketplace for value, commitment and the highest level of service to its customers.

Based out of East Moline, Illinois, Standard began operations as a dedicated contract carrier for John Deere, hauling castings from their foundry in East Moline to Deere's tractor factory in Waterloo, Iowa. Some 70 years later, Standard is proud to continue to call John Deere a valued customer in addition to a fast growing list of loyal, diversified customers.

Service is at the heart of

Standard Forwarding's culture. We consider every shipment critical and nothing is taken lightly. Of particular concern is that every customer is completely confident that we will deliver as promised and that they are kept up to date on their shipment's status at all times.

Dale Slette, Transportation Manager at Winnebago Industries puts it this way...

"When we need expedited service or special care, we simply make one telephone call and forget it, knowing that the team from Standard will jump through hoops and make things happen...their entire team appears to be service-committed with an eagerness to please. Standard Forwarding has become an extremely valued and vital partner of Winnebago Industries. Excellence really is their Standard."

Since Standard's founding in 1934, technologies have changed, customer expectations have raised and competition has increased. In every area, Standard has been on the leading edge of positive change. With a fleet of 250 late model Mack tractors and 650 trailers, Standard's dedicated employees work to provide dependable overnight LTL service to points in Illinois, Indiana, Iowa, Minnesota, Wisconsin and now Omaha, Nebraska.

If you're a current customer of ours, let us take this opportunity to thank you for choosing Standard. And if you're not, we hope that you'll give us an opportunity to earn your loyalty!

Our dedicated customer service team is ready to serve you. Please contact us at logistics@standardforwarding.com



Standard Forwarding Company Inc.

2925 Morton Drive
East Moline, IL 61244
800-447-2012
Fax: 309-755-9774

www.standardforwarding.com

Storage Solutions, Inc.



Craig McElheny
CEO

Storage Solutions, Inc. takes pride in ensuring that all products and services exceed the highest quality standards.

Our primary objective is to help you improve your competitive position by providing innovative and safe structural designs at competitive prices.

Our customer loyalty and employee commitment will help to meet your needs by providing extensive product training with an emphasis on customer service.



Storage Solutions, Inc. has built a history dedicated to material handling, with a reputation for quality products and reliable service since 1979. Storage Solutions has more than 85 employees, with four office locations, committed to the distribution, design, layout, and installation of storage and material handling needs.

Our innovative concepts and solutions differentiate us from our competitors. No matter how complex or expansive your warehousing needs are, Storage Solutions stands ready to assist. We are able to develop unique package combinations of our products and services. This has allowed us to design and layout warehouse solutions for customers in 38 states plus Mexico, Canada, and Puerto Rico, ranging in size from 50,000 to over 1,000,000 square feet.

Whether you are planning to outfit a new facility, expand an existing one, or consolidate your operations, expect a partner who will work with you to simplify and streamline your warehousing needs.

We Buy and Sell New and Used Equipment...

Are you closing or consolidating facilities? Do you have

a surplus of equipment? We are the best in the business with a dedicated staff focused on buying and selling used equipment. Our team can dismantle and remove your equipment in a timely manner leaving the area clean and ready for your next transition.

Design Services...

With our fully dedicated on-site CAD support, custom layouts for racking systems, shelving, mezzanines, and conveyor are part of our complete service. We provide a detailed layout so you can visualize the project and make any necessary modifications prior to installation.

Installation and Project Management...

We pride ourselves on being able to complete a project on schedule while maintaining a safe working environment. With our team of more than 40 experienced in-house installation crew members, we are in total control of a project from start to

finish. We partner with you to provide a smooth turnkey transition that will more than exceed your expectations. Our reputation for reducing cost is a direct result of doing the job right and on time with our own installation crew.

Buy It Back...

Yes, that's right! We will buy back the equipment that you purchase from us. Many of our customers are able to amortize our buy back program providing more capital for other expenditures; unlike other zero residual leasing programs. Just inquire about it when you make the purchase. It's that simple!

Resources That Work For You...

Let us partner with you no matter how large or small, we deliver the best solutions when and where you need them. With over 250,000 square feet of inventory and our unmatched experience in the industry, we are truly your "One Source • One Result"!



Storage Solutions
17401 Tiller Court
Westfield, IN 46074
800-448-0891
newusedsales@
storage-solutions.com
www.storage-solutions.com

Supply Chain & Logistics Institute at Georgia Tech



Harvey M. Donaldson
Director

The Supply Chain and Logistics Institute (SCL) carries out in-depth research pertaining to new logistics concepts and processes while offering a comprehensive logistics education curriculum. SCL was established in 1992 as The Logistics Institute.



The Supply Chain and Logistics Institute (SCL) is an enhanced name for Georgia Tech's research, education and outreach programs in logistics and supply chain management.

SCL, headquartered in Atlanta, is a unit of the H. Milton Stewart School of Industrial and Systems Engineering, the largest and highest ranked industrial engineering program in the United States. *U.S. News and World Report* has ranked the school number one for 16 years.

Over its fifty year history, the Stewart School has been recognized for its leadership in material handling, physical distribution, warehousing and logistics. SCL now carries this tradition into the 21st Century as a global center for supply chain management and logistics innovation. More than 20 faculty members are involved in logistics research.

The Supply Chain and Logistics Institute is home to a number of respected programs:

Leaders in Logistics

The *Leaders in Logistics* program provides a unique opportunity for select busi-

ness and governmental organizations engaged in logistics practice to interact with SCL's faculty, students and one another. Leaders in Logistics play a major role in guiding SCL's research and education activities with both users and providers of logistics products and services taking part. These partners share a common dedication to advancing logistics technology, education and practice. In 2006, there are 10 member companies that participate in the program.

Logistics Education

SCL offers a curriculum of 16 open enrollment logistics professional and management education short courses. Since 1992, more than 6,500 logistics professionals have attended the program with more than 420 participants earning SCL's Professional Logistics Series Certificate from Georgia Tech. The Logistics Management Series, a program consisting of four courses has become a successful certificate series as well since its inception in 2000. In addition, the H. Milton Stewart School of Industrial and Systems Engineering is also pleased

to offer an Executive Masters in International Logistics (EMIL).

Supply Chain Executive Forum

The Supply Chain Executive Forum (SCEF) provides executives from leading supply chain organizations the opportunity to meet twice a year to discuss new and compelling ways to streamline operations and enhance profitability, and integrate supply chain strategy with corporate strategy. In 2006, SCEF has more than 28 participating member companies.

TLI Asia-Pacific

The Logistics Institute Asia-Pacific is an alliance between the National University of Singapore (NUS), the Singapore Economic Development Board and Georgia Tech. The Singapore-based Institute draws on the resources of both Georgia Tech and NUS to initiate research, education and industry programs specifically focused on Asia Pacific links in global supply chains. The Singapore initiative is a part of SCL's global logistics program.

Shanghai Initiative

SCL is working with Shanghai Jiao Tong University (SJTU) officials to offer a new Georgia Tech master's in industrial engineering program in Shanghai. This dual degree program will begin in 2007. This new partnership will allow Stewart School faculty to spend time in Shanghai and greatly expand SCL's knowledge of China logistics, interacting with multi-national companies.



Supply Chain & Logistics Institute at Georgia Tech
765 Ferst Dr., N.W.
Atlanta, GA 30332-0205
Phone: 404-894-2343
Fax: 404-894-6527
www.scl.gatech.edu

Supply-Chain Services, Inc. (SSI)

Reverse Supply Chain & Electronics Recycling



Jade Lee
President

Our Mission:

- To be the cost effective leader in Reverse Supply Chain Services
- To offer a Fully Integrated Solution that fulfills corporate customers' needs in:
 - Reverse Supply Chain Management
 - Electronics Recycling Management
- To provide our customers with accurate, time sensitive, business critical information to help them make quick and informed decisions
- To offer services tailored to fit each customer's needs, regardless of the complexity or size of the project
- To become a partner of our customer's Supply Chain System by providing Revenue Maximizing solutions
- To earn our customer's loyalty by evolving with their changing competitive needs
- To practice social responsibility through sound environmental practices

Supply-Chain Services, Inc.

250 W. North Ave.
Lombard, IL 60148
630-629-9344
Fax: 630-629-9345
ssi@supply-chainservices.com
www.supply-chainservices.com



SSI's Complete Reverse Supply Chain Solution

SSI is the only company that offers a complete Reverse Supply Chain Solution to OEMs and corporate customers from Product Return Management, Asset Recovery, Product Takeback, all the way to environmentally sound Electronics Recycling.

SSI is also one of the few elite companies that are both ISO 9001 (Quality Management System) and 14001 (Environmental Management System) certified.

Again and again, SSI wins customers' heart and loyalty for its Over and Beyond Services, High Accuracy Rate and In-Depth Analytical Reports that empower customers to make intelligent business decisions.

SSI is renowned for delivering customized solutions to effectively achieve our cus-

tomers' goals regardless of the complexity or size of the project. Our fully integrated solutions include:

Product Return Management

- Return Center Management
- Cutting-edge Web-enabled software
- RMA Management
- Product Trade-In Management
- Product Recall Management
- Rekitting
- Repackaging
- Asset Recovery Maximization
- In-Depth Analytical Reports

Asset Recovery Management

- Diagnostic Analysis
- Functionality Testing
- Refurbishment
- Data Sanitization

- Global Remarketing Channels for fast and optimal recovery value
- Generous Revenue Sharing Program

Electronics Recycling

- Ensure corporate customers complying with stringent global Environmental Laws
- Product Take Back Services
- Product Destruction
- Environmentally sound Material Recovery
- Parts Harvest
- Shredding Service
- Awarded by US EPA a prestigious national contract to recycle electronics for all Federal Agencies

Design for Environment Consulting (DfE) Service

- Assist OEM customers design the most environmentally sound products

Transportation Service

- National Transportation Management
- Trailer Staging and Switching

SSI's customers include many global corporations from a wide range of industries including consumer electronics, industrial electronics, IT systems, automotives, telecommunications, office automation, pharmaceutical, financial services and retail chains.



TCM Lift Trucks



Taro Kawanishi
President

Mission Statement:

TCM Distribution USA, Inc. is committed to giving our customers access to excellence. Together with the TCM group of companies, we will design, develop, and build progressive products of superior value and high quality to meet the changing needs of the end user.

Together with our Dealers, we will continuously improve our business processes, economic efficiencies, and information systems to deliver a rewarding buying experience to the customer.

Together with our fellow Employees, we will continuously improve our communication processes and content, efficiently implement product support, and commit to complete customer fulfillment to insure a satisfying ownership experience.

TCM Distribution USA Inc.
403 Heron Drive, Suite A
Swedesboro, NJ 08085
866-216-7840
Fax: 856-514-7020
info@tcmususa.com
www.tcmusa.com



TCM Corporation, a pioneer in the material handling industry, builds lift trucks that meet or exceed the most demanding industrial applications. TCM is committed to minimizing ownership costs while maximizing profitable productivity. TCM has become a global leader in material handling by consistently delivering these benefits to our customers.

Innovation

TCM began its "pioneering spirit" in 1949 by designing and manufacturing Japan's first lift truck. Over the past 57 years, TCM has expanded its list of firsts in material handling equipment. These innovations include the first wide view mast and the first cushion valve control system, which make material handling safer and more productive. Today, TCM continues

to work with its customers to develop equipment advancements for the changing needs of the marketplace.

Design

TCM Lift Trucks meet all applicable safety standards, both foreign and domestic, as well as all current EPA emissions regulations. TCM design and engineering excellence has been awarded the Japanese Design and Product Excellence Award as well as the Good Design Award. To assure outstanding quality, TCM has ISO 9001 certification in most factories.

Our Products

TCM brand material handling products include:

- **Class 1:** 3&4 wheel counterbalanced sit-down electric lift trucks from 3,200 lbs. to 6,000 lbs.
- **Class 4:** Counterbalanced cushion tire combustion

lift trucks from 3,000 lbs. to 8,000 lbs.

- **Class 5:** Counterbalanced pneumatic tire combustion lift trucks from 3,000 lbs. to 22,000 lbs.

Support

TCM and the TCM North American Dealer Network believe that our job continues after the sale. Our dealers employ trained TCM Lift Truck technical support specialists backed by OEM spare parts inventories. Our dealers also offer many standard and customized maintenance packages. We believe maintaining your lift trucks is our job, not yours. We focus on your lift trucks so you can focus on your business.

TCM
LIFT TRUCKS

Team Worldwide®



B.J. Brunson
CEO and President

Our mission is to develop a long-term relationship with each customer by providing a logistics network that offers a variety of innovative and reliable services for now and the future.



Air, Land and Sea Solutions: Team®

For over twenty-five years, Team® has provided local and multinational customers with transportation and logistics solutions for air, land and sea. Team® utilizes a network of over 50 North American Branch locations, along with over 175 international agents and partners. These global resources provide services to all corners of the world.

Team® Air Express Inc., Team Ocean Services® Inc., Team Customs Brokerage® Inc., Team Transportation® Inc., Team Worldwide® LTD Canada and Team Worldwide® UK LTD comprise our suite of operating companies. TIGA™ – Team International Global Alliance™ – is now firmly established in Europe with over 14 strategic partners and growing.

■ **Team® Air Express, Inc.** is a TSA certified IAC, providing domestic air, import, and export air, domestic/

international air charter and domestic/international warehousing.

■ **Team Transportation®, Inc.** is an exclusive transportation provider to the Team® system and our customers, providing power and flexibility to meet your specific ground needs in new air ride tractors and trailers. Time definite deliveries are ensured by satellite tracking and a dedicated fleet.

■ **Team Ocean Services®, Inc.** operates as a licensed Ocean Transportation Intermediary (OTI#4247NF), providing import and export FCL, LCL, project cargo, and break-bulk cargo. Team® provides door to door service with time definite deliveries by utilizing a network that spans every major trade lane and accommodates any size shipment.

■ **Team Customs Brokerage®, Inc.** offers solutions through customs brokerage services for air,

land and sea imports. In addition, we provide auditing and compliance training through Team® International Trade Services.

With a unique business model of providing local solutions while realizing the global supply chain impact, we have differentiated ourselves from the competition. As a three time recipient of the Logistics Management Quest for Quality Award, customer satisfaction is our number one goal.

While Team® is constantly growing and adapting to meet industry demands, our mission has remained true: to develop long-term relationships with each customer by providing a logistics network, offering a variety of innovative and reliable resources.

For more information on any of our air, land or sea services – and to locate the Team® Branch Office nearest you, please visit our web site at www.teamwww.com.

TEAM®
AIR, LAND AND SEA SOLUTIONS

Team Worldwide®

639 W. Broadway
Winnsboro, TX 75494

800-527-1168

Fax: 903-342-3764

teaminfo@teamwww.com

www.teamwww.com

TLC

Bob Koerner
President and CEO

Mission Statement

TLC's mission is to be a world class supply chain solutions provider within the markets we serve; delivering consistent, competitive capabilities across all aspects of our customers' value chains.

We believe the future belongs to firms that demonstrate and deliver value in ways that the customer cannot otherwise obtain. None of this is possible without an absolute commitment to world class excellence from our people.

TLC

8300 Logistic Drive
Zeeland, MI 49464
800-333-5599
www.totallogistic.com

TLC is a source-to-shelf supply chain solutions provider. As an independent operating unit of one of the world's largest retailers, TLC delivers large scale, complex supply chain solutions to businesses of all sizes.

It's about focus: Thinly spread resources provide marginal results. TLC focuses everything on the consumer sector. 97% of revenues are from retail-bound solutions. This gives us the power of focus – and it gives our customers true supply chain value.

It's about resources: You can't serve from an empty wagon. With an enterprise network of over 80 distribution centers and 34 million square feet, TLC has the DC resources you need. With an enterprise fleet of over 3,000, we have the transportation resources to create high-value networks for your goods.

It's about services: We build solutions from a complete supply chain tool kit. Categories include: Dedicated and shared distribution solutions, fulfillment operations, temperature controlled environments, transportation management, dedicated fleets, strategic sourcing, contract manufacturing, contract packaging, conversion, assembly, product completion.

It's about competencies: Our supply solutions teams contain some of the most talented and creative professionals in the industry. By combining your goals and objectives with the TLC resource base, we create new, sustainable supply chain value for our customers.

It's about bench strength: With over 21,000 enterprise associates in front line supply chain positions, TLC has depth, experience and expertise in a broad range of value chain disciplines. Getting the right people involved early, and working as a team to deliver the best solution creates new value across the supply chain.

It's about technology: Supply chains run on information. TLC invests millions into best-of-breed solutions

that form an integrated SOA platform upon which we deliver highly tailored services that enhance performance and provide real-time visibility.

It's about culture: You can't talk about TLC without talking about culture. Our customers talk about it constantly. It's part of what sets us apart. Performance based and built around the individual, it is the key component of the TLC solution. For more on the TLC culture we would refer you to a TLC customer.

It's about a partner: If you are looking for a supply chain partner that can add real, sustained, competitive advantage to your enterprise, then it's about time to contact TLC. We welcome the opportunity to earn your business.



TOTAL LOGISTIC CONTROL

Trade Unlimited, Inc.



Arturo Garza
President and CEO

Mission:

Become the most efficient distribution/consolidation service provider through the highest quality service, best infrastructure and most advanced technology to fulfill each client's requirements.

Services:

- Customs broker
- Distribution
- Consolidation
- Warehousing
- Advance technology
- Border drayage



Based at Laredo, TX. and Mexico's largest ports and airports of entry, Trade Unlimited offers the solution to all your supply and distribution chain needs. With more than 25 years of experience and highly qualified personnel, we can provide a tailored service that will fulfill all your requirements.

■ Advanced technology, well equipped infrastructure and the highest service quality possible; we can assure you that we will simplify all your transportation logistics.

■ Total control in our consolidation center, border drayage, paperwork management, authority's requirements compliance and on line tracking makes us your best option to all your southbound shipments.

■ Inventory control management, excellent shipments

fulfillment, undisputable packing service and over a hundred thousand square foot of distribution center, we will become your best cost efficient business partner.

■ Being ISO 9000:2000 certificated we guarantee professional services, which immediately define the key benefits such as dedicated logistics integration.

■ To complete an integrated solution, we offer, within Mexico, ground service with our own fleet that has interchange with the main transport service provider.

■ Our extended experience in the most demanding industries, the integration of high quality professional solutions determines us as the best logistics option.

Committed to Being Your Integrated Supply Chain Solution!



Trade Unlimited Inc.

13114 Spivey Drive
Laredo, TX 78045
Phone: 956-723-6330
Fax: 956-723-7072

laredo@gapaxlogistics.com
www.tradeunlimited.com

Transfreight



Shin Shimada
CEO



Chris Painter
VP Corporate Development

Corporate Perspective:

Transfreight creates competitive advantage for manufacturers. Using our "systems" approach – focused on reducing customers' total logistics cost – we deliver customized solutions through our:

■ **Experienced, innovative team:**

We consistently do the right thing for each customer, and believe our investments will be rewarded through long-term business growth.

■ **Proven processes/tools:**

We use both process- and technology-based tools to develop comprehensive lean solutions and optimized networks.

Transfreight, LLC

3900 Olympic Blvd., Ste. 100
Erlanger, KY 41018
Phone: 1-888-890-0400
Fax: 859-282-9028
lean_logistics@
transfreight.com
www.transfreight.com



Your requirements are unique. So are our solutions.

Transfreight delivers customized supply chain solutions that reduce your total logistics cost and create competitive advantage for you. We integrate lean theory with management and operations by connecting your manufacturing processes and supply chain; we focus on waste elimination, measurement, and continuous improvement. Our innovative team is committed to long-term partnerships and doing the right thing for you every time.

Founded in 1987, Transfreight serves an expanding array of manufacturers in multiple industries.

Network Rationalization & Optimization Solutions

Transfreight solutions typically generate a 10-15% immediate reduction in total logistics cost. We first under-

stand your situation and goals, and then use our expertise and powerful proprietary software to develop a solution that helps you reduce inventory, lead time, and cost by:

- enabling you to gain better visibility and control
- ensuring on-time delivery
- improving transportation resource utilization
- error-proofing your systems through permanent process improvements
- integrating volumes with other manufacturers to drive efficiency
- continuing to adapt your network to reflect changes in your business.

As part of our comprehensive solutions, Transfreight offers a broad spectrum of

services that include:

■ **Crossdocking:** Our crossdocks efficiently link suppliers and manufacturing facilities, increasing velocity and reducing costs. We also offer many facility services that optimize your line side space and assembly throughput, including repack, sequencing, and returnable container management.

■ **Transportation:** Transfreight becomes an extension of your production line. Whether we're managing our own fleet or that of a partner carrier, we provide one point of contact, reduce your cost through efficiencies, enhance your operational flexibility, and provide excellent visibility. Low driver turnover rates, newer equipment, and preventive maintenance all help our fleet to consistently rank among the best in carrier safety and accident frequency.

■ **Packaging Design & Management:** Packaging is best developed by those with comprehensive supply chain knowledge. Transfreight has it. We design with all your requirements in mind. Our customized solutions and dunnage help generate rapid ROI while minimizing environmental impact.

■ **Consulting:** For companies that aren't yet sure what they need or that have a specific one-off initiative that requires supply chain expertise, Transfreight provides a wide range of consulting services to fit your specific needs.



TransGroup Worldwide Logistics

The
Future
of Transport
Logistics

*U.S. Owned
Globally Connected*

*Industry-Leading
Software*

*Transport & Logistics
Nationwide/Worldwide*

*Global Warehousing
& Distribution*

*Customer Centric
Approach*

*Integrated Supply
Chain Management*

*Custom Tailored
Systems & Solutions*

*Cross-Enterprise
Value & Results*



TransGroup Worldwide Logistics was founded with a single mission – to be the Future of Transport Logistics by bringing tomorrow's supply chain technologies and best practices to our clients today.

To accomplish this we built our own programming team, dedicated to developing the most advanced and flexible logistics software tools available. The extraordinarily easy-to-use tools they create provide global supply chain management and visibility, with the flexibility to be tailored to meet each client's needs. Plus, our software is provided at no extra cost and interfaces seamlessly with our clients' systems to transcend the silos that inhibit critical supply chain and business processes from achieving their desired results.

In addition, we honed our logistics expertise into a balanced cross-discipline of domestic, international and

warehouse/distribution services, making TransGroup a true single-source transportation and logistics provider. The proof being in the product, we have grown to more than 40 North American Logistics Centers and founded a global network of over 150 'Worldwide Alliance Stations' that produce annual group revenues exceeding \$1.3 billion.

We realized from our beginning that it takes more than an inspiring mission statement to deliver real logistics value. It takes the collective synergy of a true client/provider partnership, with global reach, powerful logistics systems and software tools all working together across the client's entire supply chain. Our 'Customer Centric' approach, global

reach and industry-leading software enable us to do just that. We partner with our clients to tailor and integrate logistics systems and solutions that deliver value across the entire enterprise.

With TransGroup, everyone involved in the supply chain, from shipping clerks to suppliers, buyers to controllers and supply chain managers to C-level executives, get results that matter to them.

Today, after over 20 years of delivering the Future of Transport Logistics, we are the most innovative transportation and logistics system available. That's why our customers rewarded us by making TransGroup a Top 100 Supply Chain Partner, according to both GL&SCS and Inbound Logistics magazine.

TRANSGROUP
WWW.TRANSGROUP.COM

**TransGroup
Worldwide Logistics**
18850 8th Ave S.
Seattle, WA 98148
800-244-0294
Fax: 206-244-7463
email: info@transgroup.com
www.transgroup.com

Transplace



Dr. Jun-Sheng Li
Chairman & CEO



Thomas K. Sanderson
President

Our Mission:

To achieve global supply chain excellence for our customers – manufacturers, retailers and distributors of all types and sizes. To exceed customer expectations by delivering lower costs, better service, greater inventory velocity, and higher capital utilization.

We are unique in providing an optimal and flexible combination of logistics services and technology. Our assets are people, processes, proprietary technology, and scale from our critical mass of shippers and carriers.



Transplace is a non-asset based third-party logistics (3PL) provider offering manufacturers and retailers the optimal blend of logistics technology and transportation management services. Transplace streamlines supply chain operations to increase on-time performance, significantly reduce costs and help manage growth.

As a Lean Six Sigma service company, we emphasize eliminating waste, simplifying processes and continuous improvement. Transplace logistics technology is used to design, optimize and manage complex supply chains, serving a large and rapidly grow-

ing client base of more than 500 manufacturers, retailers and food & beverage companies. Transplace provides direct transportation coverage to all of North America. In 2006, Transplace added international logistics services to provide import and export freight management services.

Transplace excels at providing clients comprehensive, executable logistics technology solutions that optimize the supply chain, enhance customer service and reduce total logistics cost.

As a comprehensive logistics service provider, Transplace provides value-added services to clients

in a series of steps. First, Transplace works strategically with potential clients to gain an understanding of specific supply chain challenges and jointly explore supply chain opportunities. Second, Transplace provides strategic design and tactical decision-making services that bridge the gap between strategic planning and operational execution. Finally, Transplace can also offer additional operational execution services to manage all aspects of transportation, from freight optimization to carrier load tender and freight bill audit and payment. Transplace provides comprehensive technology to clients that prefer a technology only package, as well as combination packages of technology and services.

Transplace has five offices nationwide, with corporate headquarters located at 5800 Granite Parkway, Suite 1000, Plano, Texas 75024. In addition to the corporate office in Plano, Texas, other office locations include Lowell, Arkansas; Stuttgart, Arkansas; Memphis, Tennessee; and Phoenix, Arizona.

TRANSPLACE
The 3PL & Technology Company

Transplace
5800 Granite Parkway
Suite 1000
Plano, TX 75024
972-731-4500
corporate.communications@transplace.com
www.transplace.com

TransportGistics

www.blgen.com
www.freighttracing.com
www.insourceaudit.com
www.lbpservices.com
www.productreturns.com
www.routingguides.com
www.traids.net

TransportGistics puts you in control with global, multi-product and services that provide market leading, simple, incremental solutions for transportation management and logistics functions within your supply chain.

Our web-based solutions enable you to:

- Reduce costs
- Improve processes
- Identify hidden costs of transportation
- Improve vendor compliance routing guide
- Improve Supplier Relationship Management (SRM)
- Monitor vendor performance
- Improve shipment visibility
- Generate automatic, status driven alerts
- Monitor carrier performance with respect to time in transit, service failure, and billing
- Enable collaboration
- Source, procure and execute transportation services

TransportGistics, Inc.
4170 Veterans Highway,
Suite 202
Bohemia, NY 11716
631-567-4100
Fax: 631-563-2497
sales@transportgistics.com

**Simpler-is-better
transportation
management and
logistics solutions.**

The DNA of T&D

TransportGistics is a global, multi-product and services company that provides market leading, simple, incremental solutions for transportation and logistics management. Our rich history in micro logistics solutions and macro logistics strategies is the fuel that drives our simpler is better model.

Our innovative, incremental strategy to assist and enable our customers to achieve cost effective independence from legacy practices has been highly successful resulting in double digit cost savings and cost avoidance.

Solutions should not be more complicated than the problems they are trying to solve!

Simpler is better and that is the approach that we have taken with our web-based products and services. These easy to implement, easy to use solutions allow users to reduce costs and improve operations while managing discrete transportation and logistics management functions. Each solution can be deployed separately or in an integrated environment to meet requirements to improve business

processes, reduce costs and enhance service offerings.

- **BLGen** – Create and communicate transportation forms including packing slips, carton labels, LTL and TL Bills of Lading.
- **FreightTracing** – Provides complete shipment visibility including alerts.
- **InsourceAudit** – A freight bill management, shipment information, cost control portal that enables users to manage and control pricing and performance, freight invoices, payment and information.
- **LBP Services** – With thousands of carriers to choose from and varying requirements for each shipment, LBP Services simplifies the process. LBP Services provides transportation strategic sourcing and execution services making companies more profitable through carefully focused buying and execution techniques.
- **ProductReturns** – Enables users to automatically generate return authorizations, route shipments via least cost carriers, generate bar coded Bills of Lading and facilitates the receiving and accounts payable/receivable processes.

- **RoutingGuides** – Enables streamlined and simplified production, maintenance, distribution, and compliance by eliminating the need to print, distribute and track receipt of new or updated Routing Guides.

- **TRaIDS.net** – A tracking, receiving and internal delivery system utilizing wireless, automatic data capture and EDI to eliminate information voids and provide shipment visibility to the ultimate recipient.

TransportGistics products address the inefficiencies in transportation management, reduce freight expense, simplify the functions to be executed, make transportation information immediately visible to all parties involved in the transaction process, improve communications, and increase productivity.

If you are interested in simplifying your complex logistics challenges, call us and mention the planner for a no obligation, free trial today at 631-567-4100, or visit us on the web at www.transportgistics.com



TT Club



Dan Negron
Vice President

Mission Statement:

To be at the heart of the transport and logistics industry.



The TT Club is the international transport and logistics industry's leading provider of insurance and related risk management services.

Established in 1968 as a mutual association, the TT Club specializes in the insurance of liabilities, equipment and property for multi-modal operators. Customers range from some of the world's largest shipping lines, busiest ports, biggest freight forwarders and cargo handling terminals, to purely domestic or regional operators. With so many different categories of customers around the world, the TT Club has learned to work closely with brokers to tailor insurance packages that meet individual needs.

Having developed in step with the multi-modal industry, the TT Club is recognized as an independent industry forum, liaising with national and international trade and government associations

including, FIATA, IAPH, AAPA and ICHCA.

Since its inception, the TT Club has grown steadily in terms of premium income, at an average rate of 10% per annum for the last 20 years, rising from net premiums of US\$14.5m in 1980 to US\$197m in 2005. Customer loyalty has been an essential factor in this growth. Indeed, 92% of Members stay with the TT Club at renewal each year.

TT Club has:

- Offices in 20 locations
- 1000 Members spanning 150 countries

TT Club insures:

- 70% of the world's container fleet
 - Over 2000 port/terminal operations
 - 4000 transport and logistics operations
- As a mutual association, the TT Club is owned by its policyholders (Members) and is non-profit making.

This means not only that the Members decide how the TT Club is run, but also that all the funds of the TT Club are used for the benefit of the Members. Income is derived from premiums, service fees and earnings on invested funds. Outgoings are limited to claims payments, administrative expenses and reinsurance costs.

TT Club customers also benefit from:

- Insurance products packaged for specific requirements
- Underwriting expertise in key locations providing a pro-active broker interface
- A claims philosophy based upon the best result for the policyholder
- Acknowledged expertise in risk management and loss prevention
- A personalized service including the allocation of a claims executive and an underwriter to each customer.

Contact your
insurance broker
or call us

TT CLUB 

**Thomas Miller
(Americas) Inc.**

Harborside Financial Center
Plaza Five, Suite 2710
Jersey City, NJ 07311
USA

201-557-7300
daniel.negron@
thomasmiller.com
www.ttclub.com

Tucker Company, Inc.



Jeff Tucker
CEO

Mission Statement:

Tucker Company is committed to providing our customers with competitively priced, comprehensive freight management programs that deliver.



Tucker Company, Inc.

900 Dudley Avenue
Cherry Hill, NJ 08002
800-229-7780 ext. 122
856-317-9600
Fax: 856-317-0741
info@tuckerco.com
www.tuckerco.com

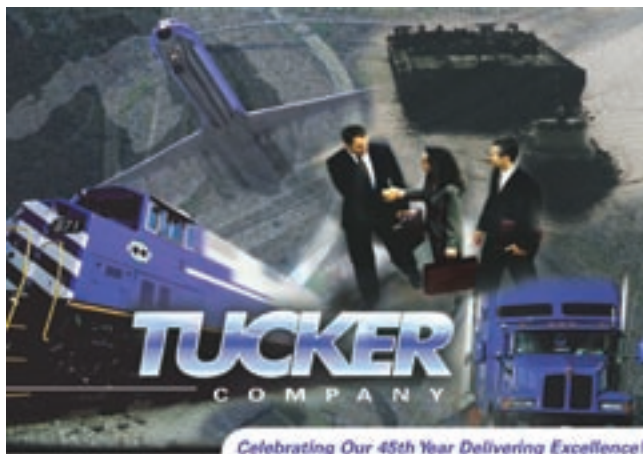

Flexibility is a virtue at Tucker Company. As America's oldest privately held freight brokerage and third party logistics (3PL) firm, we have learned to adapt our service offerings to meet your needs – not the other way around. Tucker Company's Consulting Division provides Supply Chain Consulting services to brokers, shippers and carriers on a variety of logistics subjects, utilizing Tucker's professionals as well as national leaders with experience at prestigious firms.

Tucker's 3PL business specializes in arranging freight transportation for shippers throughout North America, via all methods of truck, air and rail, including flatbed and specialized equipment.

Tucker operates three (3) service divisions including: "Core Business Division," our "Dedicated Logistics Division" which contains our Pharmaceuticals Group and our "Government Division."

One of the fundamental values Tucker Company

brings to our customers and our carrier partners is a competent dedication to strong and mutually beneficial relationships. A large portion of our customer base has been with us for 10, 20 or 30 years and more and the average longevity of our Tucker Company team members is over 13 years.

We work hard at building strong carrier and customer relationships across a continually growing network. It was precisely because of this strong network that Tucker and our customers were largely insulated from the capacity crisis that began in 2003. Tucker customers received steady waves of equipment to move their freight in a timely and cost effective manner.

Please let Tucker help enable you and your company to handle anything the freight marketplace throws at you this year. Tucker will make your core provider program sing. With Tucker in the picture, your organization can scale up, down, flex or recover

at a moment's notice. We've got you covered.

Truckload Services

- Dry Van
- Reefer
- Temperature Control
- Flatbed
- Step Deck
- Specialized, RGNs
- Project/Over-dimensional Cargo

LTL Services

- Regional LTL
- National LTL
- Pool Distribution

High Value Cargo

- Prescription Pharmaceuticals
- Specialty Chemicals
- Conveyor Systems
- Energy Industry Cargo
- Electronics

Freight/Supply Chain Management

- Inbound & Third Party Shipment programs
- Outbound Freight management programs
- Cold Chain

Expedited Services

- Truckload & Partial Truckload
- Expedited LTL
- Air freight & Chartered Flights

Supply Chain Consulting Services

- Services catering to needs of shippers, brokers & carriers
- Cold Chain logistics processes
- New Carrier Safety Qualification & Due Diligence review

U.S. Xpress Enterprises, Inc.

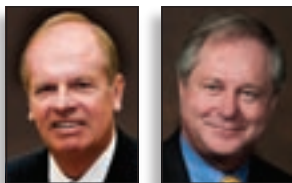

Patrick E. Quinn
Co-Chairman
Max L. Fuller
Co-Chairman

Since 1986, U.S. Xpress has removed the traditional boundaries to deliver options and innovations for our customers. U.S. Xpress first built our reputation within the world of transportation as a leading truckload carrier with expertise in providing award-winning traditional, time-definite and expedited truckload services. Over the past several years, the Company has developed highly-respected dedicated and regional services as well as multi-modal rail and truckload drayage options. U.S. Xpress Enterprises has continued to diversify our transportation offerings to include floor covering logistics, warehousing and distribution, LTL, on-demand expedited truckload services and brokerage through Xpress Network Solutions. We also feature a network of affiliated companies with regional expertise. Today, U.S. Xpress Enterprises is a billion-dollar transportation corporation that has earned a position in the January 2007 Forbes 400 listing of the Best Large Companies in America.

U.S. Xpress Enterprises
Corporate Headquarters
4080 Jenkins Road
Chattanooga, TN 37421
800- 251-6291
Fax: 423-510-4081
sales@usxpress.com
www.usxpress.com



U.S. Xpress Enterprises has worked for more than 20 years now to change the landscape of the transportation world. Our company stands today as the fifth-largest publicly-traded truckload carriers in the nation and as one of the premier transportation solutions in North America.

Building an efficient supply chain in today's world has become a constantly changing puzzle. At U.S. Xpress Enterprises, we have developed a variety of award-winning services and a strong network of affiliated companies that can integrate solutions. With 7,000 trucks and 20,000 trailers in our overall fleet, we deliver a complete picture for our customers.

To learn more about what U.S. Xpress Enterprises has to offer, we invite you to review the following highlights from our featured services:



The truckload market has seen significant changes over the past few years, and U.S. Xpress features cutting-edge solutions to accompany our award-winning traditional OTR service.

Team Xpress: This operation is comprised of more than 800 two-person teams, typically able to cover 1,000 miles in 22 hours. Team

Xpress is a great tool for customers looking to closely manage inventories.

Dedicated Contract Carriage: Our award-winning approach offers an alternative to private fleets with experienced on-site management, including reliable shuttle and yard service. We specialize in close-loop movements and can easily handle surge capacity.

Regional: A growing portion of our truckload offerings, our regional operation provides overnight and same-day service within a 500-mile range. The strength of our regional coverage is bolstered by the expertise of our affiliated companies.



Arnold: Featuring over 1,500 trucks and 4,800 trailers, Arnold's services are focused primarily on the Northeast, Mid-Atlantic, Southeast, Midwest, Southwest and California markets.

Total: With a strong terminal network east of the Mississippi, Total has a particular concentration with truckload and LTL service on routes to and from the Southeast and into Northeast.

Abilene: Since 1989, Abilene has been offering comprehensive freight bro-

kerage services with a particular focus on the Eastern U.S.



With 500 local and drayage trucks to go with a nationwide network of rail hubs, our Xpedited Rail offers a broader range of capacity options and transit times equal to solo service. We feature a seamless system with state-of-art equipment.



A leader in the on-demand expedited market, Xpress Direct has developed the expertise for surge projects, product rollouts, load recovery, and month-end, quarter-end and year-end needs. Xpress Direct offers on-demand capacity to 60 major markets in six hours or less.



Our LTL and distribution services provider, Xpress Global provides a full range of consolidation, warehousing and other cross-docking services. XGS is also a leader in the field of floor covering logistics.



A newly established brokerage service, Xpress Network Solutions works with our established carrier network to handle all modes of transportation and loads, including refrigerated, flatbed and more.

UniGroup, Inc.



Richard McClure
President
UniGroup, Inc.

Uniquely positioned to respond to the challenges of doing business in an evolving one-world economy, UniGroup offers single-source control and embraces common quality standards throughout the world. UniGroup transportation and relocation solutions offer unparalleled global move management while addressing a variety of critical corporate imperatives.



For more than half a century, the UniGroup, Inc. companies have been successfully matching their services with customer needs, providing what has become recognized as "The UniGroup Answer" to manage logistics, transport products, and relocate employees. Thousands of companies worldwide have benefited from UniGroup's approach to doing business and meeting the challenges of an evolving one-world economy.

UniGroup is a \$7 billion global logistics, transportation and relocation enterprise with a network of more than 50,000 highly motivated staff members at 1,500 service centers on six continents. No other company provides so many best-in-class services from a single source.

More than 50 years ago, long before the sophistication required of today's business climate, UniGroup's premier moving companies, United Van Lines and Mayflower Transit, were developing advanced transportation methods, using the nation's newly-paved highway system to provide the "door-to-door" pickup and delivery service demanded by customers.

This alternative to railroad shipments quickly drew the public's interest because it

offered more personalized service to meet specific needs.

UniGroup has long been considered an innovator in providing transportation and relocation services. From the early days of offering exclusive destination information to its customers to today's capabilities of single-source accountability for transportation and logistics services around the world, UniGroup has more than kept pace with customer needs, utilizing unprecedented reporting and information systems that have put the company on the leading edge of technological development. So impressive are these systems that *InformationWeek* magazine ranks UniGroup among the top 500 companies employing technology to improve overall effectiveness.

Through the years, both UniGroup van lines expanded their service systems outside the United States as customers began to extend their personal and business needs beyond this country's boundaries. As service requirements grew, the UniGroup van lines consolidated their international operations, allowing for the leveraged procurement of services and freight which further advanced their agenda of applying uniform standards on a global basis.

So successful was this approach that, in 2001, UniGroup entered into a strategic operating alliance with Netherlands-based UTS International, Europe's premier move management firm, to form UniGroup Worldwide UTS, resulting in a major global presence for UniGroup.

Today, the UniGroup companies successfully and economically support supply chain strategies wherever there is a need. Through a solidly constructed worldwide infrastructure, UniGroup transports a wide variety of products in meeting the growing supply chain demands of its multinational clients. This transportation capability and global technology is integrated with inventory deployment strategies to provide product management, order fulfillment, and other value-adding services virtually anywhere in the world.

From forwarding intricate trade show exhibits to handling sensitive medical equipment to overcoming reverse logistics challenges, UniGroup's integrated system of global transportation and logistics solutions offers a world of expertise to successfully manage the supply chain from end to end.

It is crystal clear that The UniGroup Answer works – a single source for every relocation, transportation and logistics solution you will ever need.

For more information, visit us online at The UniGroup Answer: www.theunigroup-answer.com

UniGroup, Inc.

One Premier Drive
Fenton, MO 63026
636-305-5000

UNITED
Van Lines

MAYFLOWER



UniGroup
Worldwide **UTS**

Allegiant
Move Management

UniGroup Worldwide UTS-Logistics Solutions



Michael Kranisky
President
UniGroup Worldwide UTS

Formed in 1996, UniGroup Worldwide is the international transportation and move management subsidiary of UniGroup, Inc., the Missouri-based parent company of United Van Lines, Mayflower Transit, and other subsidiaries which support the worldwide operations of these leading household goods and special services transportation companies.



One Worldwide Drive
Fenton, MO 63026
800-325-3924

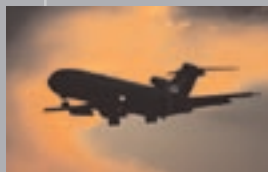

*general
cargo*



*logistic
solutions*



*trade shows
and exhibits*

Every day, multinational organizations investigate the advantages and efficiencies of using a single-source domestic and international transportation service provider.

In addition to traditional international household goods moving services, air and ocean freight services, trade shows and exhibits, the UniGroup Worldwide UTS network of more than 1,500 full service facilities throughout North America and around the globe also offers diverse freight management solutions through two services: *InSite Logistics* and *MultiTek Strategic Solutions*.

UniGroup Worldwide UTS arranges the transportation of more than 40,000 commercial product shipments each year. Custom distribution and handling programs for furniture and fixtures; equipment installation; custom crating and rigging; air-ride transportation; and short- and long-term storage facilities are among the array of available services our company offers.

UniGroup Worldwide UTS' InSite Logistics service functions as third-party logistics planning and freight management service. A leading specialist in supply chain management solutions, we specialize in providing customized solutions to meet our

customers' unique requirements. These logistics services support the distribution of products including transportation, warehousing/inventory, and installation services. InSite Logistics distribution network optimizes our customer's asset utilization and total cost expenditures, considering transportation variables, inventory strategies, and time-to-market requirements.

The warehouse management portion of our service includes a host of valuable benefits. Space in any of our 1,500 locations worldwide is available in variable quantities. Our technology solutions provide pallet, case, and item detail – down to the serial number level – from the time a purchase order is downloaded or communicated, through the distribution cycle, and while in transit to your customer. The result? Our customers have end-to-end pipeline visibility for the entire supply chain.

Additionally, InSite Logistics handles installation management service – from basic mechanical assembly in conjunction with delivery to complicated installations of office products, retail fixtures, and hotel fit-up.

Through MultiTek Strategic Solutions, UniGroup Worldwide UTS can handle its customers' most complex

and intricate projects – from high-end offices to laboratory, medical, and data center projects. These technical and more multifaceted logistic projects can be handled in conjunction with consolidation/migration/relocation, physical infrastructure upgrades, and project management. MultiTek Strategic Solutions also provides asset and equipment services as part of these activities, as well as relocation services that include install and de-install services, cabling, connectivity, and project/vendor management. In addition, UniGroup Worldwide UTS provides strategic services to assist its customers in outsourcing or augmenting their facilities and logistical operations needs.

By using MultiTek Strategic Solutions, customers can achieve significant ROI, optimize their staff resources, minimize disruption, save substantial capital versus consulting organizations, and improve business operations.

As companies around the world struggle with the same issue – how to do more with less – UniGroup Worldwide UTS stands ready to prove how it can help better control the cost and quality of transportation and logistics.

For more information, visit us at www.unigrouputs.com.

Unyson Logistics

A Hub Group Company



Donald Maltby
Executive Vice President

Company Mission

To provide world-class logistics solutions that consistently exceed customer expectations.



Unyson Logistics is a network of logistics professionals dedicated to developing, implementing and operating customized logistics solutions. Our people, processes and technology enable us to deliver tangible, quantifiable savings for our customers typically ranging from 12%-25%. Equally important, our solutions improve the performance of our customers' supply chain through proactive management, implementation of best practices, and increased visibility to critical activities.

Unyson's collaborative approach allows us to develop tailored solutions to meet the unique needs of each customer. We empower our customers to own the process with us, blending our best thinking with our customer's best thinking, to develop the best overall solution. By harnessing the power of our collective

strengths we jointly develop a solution that turns into a clear competitive advantage for our customers.

We would welcome the opportunity to work with your company. Contact our office or visit our website at www.unysonlogistics.com to learn how our comprehensive set of solutions and services could generate value for you.

Unyson Logistics
3050 Highland Parkway
Suite 100
Downers Grove, IL 60515
Tel: 630-271-3600
Fax: 630-271-3617
www.unysonlogistics.com



A Hub Group Company

USAA Real Estate Company



Pat Duncan
President and CEO

Corporate Goals

USAA Real Estate Company is dedicated to committing both its capital and service resources to enhance clients' efficiencies of real estate operations. USAA Real Estate Company works seamlessly utilizing a one-stop approach with logistics companies and customers in meeting their specific industrial or office needs.



USAA Real Estate Company
Investor · Developer · Manager

USAA Real Estate Company
9830 Colonnade Boulevard
Suite 600
San Antonio, TX 78230
877-256-USAA (8722)
Fax: 210-498-3259
www.usaarealco.com



Let USAA Real Estate Company Be Your One-Stop Solution!

A division of USAA, a renowned leader in worldwide financial and insurance products, USAA Real Estate Company has established its own record of achievement in development as well as investment, portfolio management and brokerage services.

Certainly the strength of our parent company has been a prevailing factor in the extent of our company's accomplishments as the AAA rating signifies both stability and timely response to a client's financing need. Businesses nationwide have been able to take advantage of a fully coordinated structure that affords

comprehensive as well as highly reputable financial services.

In today's competitive environment, companies need quick and comprehensive solutions for their real estate requirements. USAA Real Estate Company's Development Program combines customized development services with the financial strength to make a project a reality. We can deliver a development from start to finish, working with the client and its team. Our one-stop approach to internally financing all of our projects with capital from our AAA-rated parent company, USAA, allows us to fund up to 100% of construction and take-out requirements without the use of loan

documents and third party lenders.

Over the past two decades as an experienced institutional real estate investor, developer and manager, USAA Real Estate Company has developed, owned and managed approximately \$3.0 billion in commercial real estate. The company maintains 18 offices in major metropolitan markets throughout the United States.

Let us know how we can assist you with your commercial real estate requirements. Our representatives across the country are ready to discuss your needs. Please feel free to contact us at 1-877-256-USAA (8722) or visit our website at www.usaarealco.com.

Wagner Industries, Inc.



John Wagner
President

The Perfect Order.

Everyone wants it, but not every Third Party Logistics provider (3PL) can deliver it. The perfect order is complete and on time, every time. Wagner sets the stage for the Perfect Order by first taking the time to understand your needs and the needs of your customer and then developing sets of processes to deliver complete orders on time, every time. We know that one size does NOT fit all; so, we adapt our work processes to fit yours – you won't have to adapt to accommodate Wagner.



Wagner Industries, Inc.
Wagner Industries, Inc. 1201
E. 12th Avenue
No. Kansas City, MO 64116
800-817-1264
816-421-3520
Fax: 816-421-2568
www.wagnerindustries.com



As a logistics expert, you face extraordinary challenges every day. There are times when you must do the impossible – deliver product to a customer clear across the country by noon the day after its ordered or pull together large, new teams in just a week or two. With Wagner on your team, you can make it happen. Wagner is one of the most solid and dependable logistics solutions providers in the country. Wagner Industries becomes a seamless, fully integrated part of your supply chain. Here is a sampling of services and solutions that can be adapted to suit your specific logistic challenges.

Dedicated DC

When you need a Distribution Center that is tailored to your exact standards, call Wagner. We will create a operation that meets your precise requirements, and we will make it happen on your schedule. You can count on Wagner to shoulder all the headaches. You can opt to have us handle all the tasks or only some:

- Find the location you need.
- Handle the leasing arrangements.
- Staff the facility.

- Acquire and install the equipment.
- Design the layout.
- Manage the launch.
- Provide the information systems.

Fulfillment

When you are looking for a fulfillment partner, you need someone who combines the science of distribution layout and the art of labor management, the combination of standardized procedures and their intelligent application. We hear you! With Wagner as your fulfillment team, your fulfillment costs will drop as your customer satisfaction rates rise. With a wealth of experience across many industries, we know how to identify and improve the key cost and quality components of any fulfillment operation.

Transportation

Wagner is an asset-based third-party logistics provider (3PL). With numerous distribution centers and truck transportation services, we provide our customers with flexibility and strong support. But, we don't stop there. We also employ a non-asset approach to transportation that enables us to call on resources beyond our own.

Technology

Wagner can help you sort through the many technology alternatives to customize a warehouse management system or transportation management system to the specific needs of your supply chain.

Packaging

Your customer wants your product in market faster and at lower cost, and they want specialized configurations like rainbow backs or in-store displays. Relax. Wagner's packaging team can handle it. We will do all the legwork, so you can concentrate on what you do best – planning. We pull together CPG manufacturers, big box retailers and packaging design firms. You tell us what you want. And, we build it. Special handling is the norm at Wagner. We have over 4 million SF of distribution center space spread across the United States; so, we can package where you need to be. Wagner sets up "packaging plants" within its warehouses to address your specific requirements - whether for managing current inventory, repackaging, or processing returns.

Wagner. Right. On Time.

Weber Distribution



Bill Butler
Senior Vice President,
Client Solutions

Mission:

For over 80 years, Weber Distribution has been the leading West Coast logistics provider.

Weber Distribution remains a family owned and operated business. From day one, Weber Distribution's mission has been to deliver personalized service, exceptional quality, and superior value to each and every one of our customers. These goals have not changed during our 80 plus years of experience.



Based in Los Angeles, Weber Distribution is the leading West Coast provider of contract warehousing and transportation logistics. We are a privately owned and asset based provider. This allows us the flexibility to quickly adapt to our customer's changing needs.

As The West Coast Logistics Leader®, Weber has distribution facilities and transportation terminals strategically located in close proximity to all major West-Coast transportation and hub points, including: Los Angeles, Long Beach, Oakland, and San Diego, in addition to facilities within greater Las Vegas, Phoenix, and the Pacific NorthWest.

Our services include dedicated warehousing, cross docking, order fulfillment, supply chain management, real estate development, personnel staffing, and transportation.

Weber specializes in working with four key vertical markets: Food & Beverage, Import & Retail, Chemical, and Paper.

We maintain long-term strategic partnerships with some of the most well-known and respected names in the industry such as General Mills, Scholastic Books, Hershey Foods, Coors, Ocean Spray, Welch's, and PPG Industries.

Our in-house transportation fleet blankets the West Coast, including temperature controlled pool distribution, and our logistics experts provide national transportation services.

Weber Distribution's approach to Distribution Center and Transportation Operations is to provide industry-specific supply chain solutions and to partner in a collaborative approach with our customers. Accurate inventory, timely order processing, safety, sanitation, and security – are all hallmarks of Weber. Our solid reputation is built on hiring only the best logistics professionals who understand your business and work hard to continuously improve the support of your supply chain.

Weber Distribution operates under the business philosophy that it is our duty to provide accurate, timely information to our clients and have invested extensively in technology. We provide our clients with web-based access to view critical information related to their product such as real-time inventory, order status, delivery schedules, and business analysis reports.

Weber Distribution is the recipient of numerous industry awards, including: *Inbound Logistics'* Top 100 3PL's, *Logistics Management's* Top 50 3PL's, and the *Los Angeles Business Journal's* top 100 privately Held Companies.



Weber Distribution
Client Solutions Department
13530 Rosecrans Avenue
Santa Fe Springs, CA 90670
Toll Free: 877-624-2700
clientsolutions@weberd.com
www.weberdistribution.com

Werner Enterprises Beyond the Truck



Greg Werner
President & COO

Mission Statement:

To provide premium service, meeting and exceeding our customers' expectations, while maintaining a high standard of safety, profitability, and integrity.



Werner Enterprises began with one man, one truck and one vision – to do a simple thing very well. Embracing the mission of C.L. Werner's vision more than 50 years ago, Werner Enterprises now achieves – one globe, one network and one system.

As a leader in transportation technology and innovation, we will continue to be a premier provider for logistic solutions globally, while remaining customer focused and asset-backed.

Werner Enterprises has grown above and beyond that familiar blue rig so many people recognize on the roads across North America. As we welcome our heritage, we have recognized the need for growth to accommodate our customers. Today, Werner Enterprises is a one-solution transportation provider.

From comprehensive logistics and supply-chain solutions to over the road, intermodal and international transportation, Werner Enterprises provides a complete menu of options to meet our customers ever-changing business. We never take

a "cookie-cutter approach" as each of our customers has a unique set of needs to be successful.

With coverage throughout the United States, Canada, Mexico and China, Werner's portfolio of transportation services includes:

- Medium-to-long-haul
- Regional and local van capacity
- Expedited
- Dedicated
- Brokerage
- Intermodal
- Flatbed
- Temperature-controlled
- Freight management
- Load/mode network optimization
- Freight forwarding
- Air
- Ocean
- LTL
- Small package

In addition, Werner is a licensed NVOCC and U.S. Customs Broker.

Werner maintains its global headquarters in Omaha, Neb. with offices throughout North America. Today, Werner Enterprises, Inc. (Nasdaq: WERN), has expanded into Asia as a full-

service global logistics partner, and is one of the first transportation and logistics companies to receive approval to establish a wholly foreign owned entity (WFOE) in Shanghai, China. In addition, Werner is one of the first logistics companies to receive a combined approval to conduct comprehensive forwarding and logistics business, as well as import/export, wholesale and commission agency business.

Favored for our ability to adapt within the transportation industry combined with our technological advances, we have the best customer service department in the industry to accommodate each individual customer.

Our financial stability is one of our attributes that set Werner Enterprises apart. Werner Enterprises is one of the nation's largest, most financially stable transportation providers today, and has increased its net worth 16 percent on average every year since 1987.

As we cross borders, advance in technology, expand our services and attract gifted employees, we will always embrace our history and integrity. Simply knowing the success story behind Werner's accomplishment, we sense the commitment C.L. made to ensure our success. Werner Enterprises sets the bar of quality high and because of that level of excellence, we will continue to improve our technology and infrastructure. We are in the business to emulate our history and evolve to do it better and faster than ever before.

WERNER ENTERPRISES
SPECIALIZED CARRIER

Werner Enterprises
14507 Frontier Road
Omaha, NE 68138
1-800-228-2240
www.werner.com

Wheels Group



5090 Orbitor Drive, Unit 1
Mississauga, ON L4W 5B5
Canada

Tel: 905-602-2700
Toll Free: 1-800-663-6331
Fax: 905-602-2799
info@wheelsgroup.com
www.wheelsgroup.com

The growth of Wheels Group, over their 20-year history, is an impressive success story. Their business approach, then and now, is to strike a harmonious balance between their customer's need to move goods, with the carrier's need to optimize assets and profitability.

With the recent purchase of Clipper Group, a U.S. based intermodal, highway and temperature controlled provider, the Wheels Group has greatly expanded their reach throughout North America. The resulting benefit to customers includes greater intermodal capacity and a strong U.S. domestic network. This, coupled with Wheels' existing strengths in Canada's domestic markets, transborder and international expertise, makes the Wheels Group an excellent choice for the supply chain requirements of North America's manufacturing and distribution community.

The capabilities and strengths of each member company are leveraged to provide comprehensive supply

chain solutions to customers and suppliers, as well as identify change, challenge and opportunity in the logistics industry. Each company within the Wheels Group concentrates on core strengths, and allocates specialists to project teams on client assignments as needed.

The Wheels Group has been recognized every year (since 1997) as one of Canada's 50 Best Managed Companies. They were recently inducted into the 50 Best Platinum Club for management excellence. The Wheels Group was also the first 3PL in North America to achieve ISO 9001: 2000 designation.

The critical technology developed by Wheels Group has improved the flow of information between Wheels Group companies, associates, customers, vendors and partners. This has resulted in major enhancements for Wheels Group customers to manage their supply chain and process information within their organization.

Wheels Dedicated is the largest of their light-asset divisions and has carved out a specialized niche to meet the rigorous demands of time-sensitive, production-driven North American businesses. Providing contract services to automotive and automotive related suppliers is a core strength of the company.

Wheels International headlines their non-asset based divisions and is focused on the multi-modal transportation of consumer goods. A combination of strong customer relationships and a North American base of over 2,000 carriers is a fundamental element to its success as a third party logistics provider.

Other specialized divisions provide solutions as varied as: air and ocean forwarding to and from the Pacific Rim, transload container services, temperature controlled truckload and guaranteed intermodal services. The Wheels Group's overall strategy is to be an innovator and a single source logistics solution for its customers.

WITRON Integrated Logistics



Helmut Prieschenk
CEO

Mission Statement:

WITRON Integrated Logistics, located in Arlington Heights, IL, is a leading company in material handling automation. WITRON's core competence is the design and implementation of innovative logistics systems. Significant cost reductions from labor and footprint savings, combined with further competitive advantages, have become the key customer advantages of WITRON Picking Systems. With more than 30 years of experience in the automation of distribution centers, WITRON's main focus is to realize the most efficient methods of order picking and replenishment.



It takes more than sound technology and know-how to plan and realize the best logistics systems.

Planning and realizing the best logistics systems is dependent upon a myriad of diverse factors. A consistent approach and loyalty to the company's 'Down to Earth' culture are the foundations of credibility and commitment for which WITRON is renowned. Even the architecture of WITRON's buildings reflects the individuality and blend of our strength, philosophy and technology. Our customers understand that we are committed to exceeding expectations and fulfilling the trust placed in us.

For over 30 years, we have enjoyed an uninterrupted flow of feedback from the realization of these diverse logistics projects and thus have profited from invaluable growth in our competence.

This produces a continuous process of improvement, which ultimately leads to logistics systems that continue to set national and international standards.

Already in the concept development phase, the advantages that WITRON provides its customers become apparent. But it is only by planning and realizing the entire project that allows WITRON to take on the full responsibility for both the physical system and its functionality. Our extensive list of successfully planned and realized projects validates this approach.

Based on these successes,

WITRON has succeeded in expanding at a rate above industry average since our establishment in 1971. Today, 720 employees realize annual sales of over \$250 million. This growth coupled with our wish to remain in close proximity to our customers is clearly reflected in local offices in the Netherlands, Great Britain and the United States.

WITRON Integrated Logistics Corp.

3721 Ventura Drive
Arlington Heights, IL 60004
847-385-6000

Fax: 847-398-6140
info@witron.com
www.witron.com



Yellow Transportation

Mission:

Making global commerce work by connecting people, places and information.

Core Values:

- Exceed customer expectations
- Work safely
- Demonstrate good citizenship
- Act with integrity
- Embrace teamwork



As a leading business-to-business transportation service provider, Yellow Transportation® combines a best-in-class network with state-of-the-art technology to deliver not just transportation, but innovative transportation solutions. The result is flexible, reliable and precise service to more than 400,000 customers worldwide.

Yellow has been helping businesses meet their commitments for more than 80 years. As the first transportation provider ISO certified system-wide from pickup through delivery, Yellow has processes in place to help you keep your promises. Plus, Yellow provides a complete portfolio of services uniquely suited to your global business needs.

Yellow offers one of the most comprehensive service portfolios in the industry, providing broad coverage on a regional, national and international level. Among them are guaranteed services like Exact Express®, a time-definite, expedited air and ground delivery solution, and Definite Delivery®, which offers proactive notification on standard ground shipments. Yellow also offers specific business solutions for transportation needs in Exhibit Services, Truckload, Chemical Services, Temperature Control and Dedicated Equipment services. These services are backed by advanced on-line tracking, the best people in the industry and superior customer service. With Yellow,

customers have peace-of-mind knowing their shipments will be delivered on-time, as promised.

Headquartered in Overland Park, Kansas, Yellow employs approximately 23,000 people who give meaning and power to the Yellow brand promise of "Creating Possibilities. Yes We Can®." When you partner with Yellow, you give your business more control, more efficiency and a sustainable competitive edge.

For more information on how Yellow can meet your global transportation needs, visit myyellow.com.

Yellow Transportation
10990 Roe Avenue
Overland Park, KS 66211
Phone: 800-610-6500
myyellow.com



Creating Possibilities. Yes We Can.

Zimag Logistics



Jorge Gamiz
President and CEO

Mission Statement:

To provide logistics services, integral solutions of excellence that generate value in the supply chain to our commercial partners, shareholders, associates and the community.

To be the leading company in logistics services in Mexico and Latin America.



Zimag Logistics

Km 27.5 Carretera Lago de
Guadalupe s/n
Col San Pedro Barrientos,
Tlanepantla
Edo. de México C.P. 54010
Ph: 011 (52) 55 1940-1900
011 (52) 55 1940-1918

Email: comercial@
sezimag.com.mx
www.zimag.com.mx



Zimag Logistics has 27 years of experience in supply chain solutions, warehousing, distribution and value-added services, supported by technology in information systems that provide for the total satisfaction of our clients, meeting all their expectations and requirements.

Our objectives are improved services, quality and security, efficient network, reduced handling and inventory through integrated solutions, WMS/TMS systems, national distribution, world-class performance, a safe/secure network, and value-added services that result in: optimized total system cost, an efficient and effective pipeline, accurate and information, and client and consumer satisfaction.

We focus on clients in the following segments: retail, consumer goods, food and beverage, pharmaceuticals, consumer electronics and healthcare. Our market channels are: retail, department stores, government institutions, wholesalers and others.

Warehousing Services:

- Storage & Handling
- Fiscal Storage
- Robust Inventory & Warehousing
- Management System

Our 14 distribution centers and storage areas are strategically located and have rack positions and bulk area to satisfy our clients' requirements.

We control the receiving, arrangement, picking and truck loading of merchandise by radio frequency (part of our PKMS) that simplifies the ID process of each article in a shipment through a full proof procedure.

Distribution

We offer our clients national distribution for their products, using our own network for consolidation or dedicated logistic obtaining flexibility and more efficient deliveries.

Transportation Services

- National Distribution
- D2D Services
- Freight Forwarding
- Shipment Consolidation
- Private and Contract Fleet
- Security Services

- Tracking/Tracing (Proof-of-Delivery)

Value-Added Services

Co-packing and promotions, product labeling that complies with Mexican laws, and reverse logistics for recoup or destruction.

Security

According with the actual insecurity conditions that Mexico is living nowadays, Zimag Logistics Group has invested in a new service, trace & tracking technology by GPS Global Position System 24/7, for our customers, named Vale Localización Satelital.

Associates

We believe to offer outstanding service we must work to hire the best associates.

We are innovative, relish change, and continuously improve in order to win and also believe that in the workplace, safety comes first!

Day to day, our way of working embodies the principles of responsibility, honesty, respect, recognition and compromise.